ROTO MAGAZINE COLOR 15¢

WEEKEND EDITION

16 PAGES COMICS 15¢

Weather: Becoming Cloudy

Victoria Daily Times

TODAY'S NEWS TODAY PHONE 382-3131

86th Year, No. 59 ★★ VICTORIA, B.C., SATURDAY, AUGUST 16, 1969 PRICE: 15 CENTS

IRISH DEMONSTRATORS rip apart Union Jack torn from the British embassy in Dublin. Crowd gathered in the Irish Republic capital as British soldiers continued to move in to quell rioting between Catholics and Protestants. (AP Wirephoto)

Roving Mobs Hit Belfast

BELFAST (CP)—Protestant mobs armed with fire bombs burned and looted Roman Catholic bars today in scattered areas of Belfast unprotected by British troops. But soldiers separated the warring factions in the riot-torn capital's major trouble spots.

Occasional sniper fire was heard this morning in the predominantly Roman Catholic Falls Road area, but by noon public transportation was reported operating normally and housewives were going to market.

Spurts of sniper and machine-gun fire had rattled through the capital after dawn and gangs roamed glass-strewn streets looting whatever remained in the gutted stores after the second night of vicious street fighting.

Additional British troops were being flown in to strengthen an estimated 1,600 already here as the violence continued. Police said three persons were killed and 42 wounded in the fourth straight night of sectarian battles in Northern Irish cities.

Since Tuesday, eight persons have been killed and more than 700 injured in the state's worst civil disorders since the Irish Civil War of 1920-1922.

RAID R.C. BARS

Police said Protestant gangs attacked Roman Catholic-owned bars in three sections of Belfast. They gave the owners 15 minutes to get out, then threw milk bottles filled with gasoline, detergent and sugar inside the buildings. The mixture burns like napalm.

Reuters news agency had identified one of the dead as

Continued on Page 2

★ ★ ★

Off to Ulster Is Cry of IRA

By DEREK MARLOWE
The Washington Post

DUBLIN — Eire's 2,000-strong outlawed Irish Republican Army (IRA) openly called Friday night for volunteers, arms, transport and money in Dublin to cross the border into Northern Ireland and fight at the side of Catholics behind the barricades.

The call followed a two-hour meeting of the 12 commandants of the organization's executive committee in Dublin.

●

Later Friday night in the heart of Dublin, outside the historic post office in O'Connell Street where 50 years ago men of the 1916 uprising fought British troops, IRA men reaffirmed their appeal to a mass meeting called by Sinn Fein, the organization's political arm.

The IRA move followed an earlier decision by Prime Minister Jack Lynch, to mobolize 2,000 first line reserves of the Eire army.

There is some anxiety about the government's deployment of troops to the border and the setting up of field hospitals for Catholics injured in the rioting in Ulster who may now want to get hospital treatment there for fear of alleged retaliation by the Protestant-dominated police, the Royal Ulster Constabulary.

●

Some observers here believe the troops facing the border—especially at Londonderry—have done nothing except inflame Protestant feeling and encourage further violence from Catholics on the other side, who were still hurling gasoline bombs in Belfast Friday night.

Informed sources here say Prime Minister Lynch, although as anxious as most Irishmen in the republic to see their country reunited, has been pressured into making his demands by the hard line hawks in his cabinet.

These ministers, enough to cause a serious split, see the present situation as the beginning of Eire's real chance to end the "unfinished business" of 1916.

QUEBEC WINS CHAMPIONSHIP

Valleyfield's Little Leaguers took the Canadian championship for Quebec today with a 4-1 victory over British Columbia's Vancouver Collingwood team.

The team came on strong in the top of the fourth in Saanich's Hampton Park (see story Page 21) to earn a ticket to Williamsport, Pa., and the Little League World Series Aug. 23.

Pesticide Use Cut By Washington

WASHINGTON (AP) — Reacting to public pressure, the United States agriculture department announced Friday a substantial curtailment in government use of such long-lived pesticides as DDT, dieldrin and heptachlor.

The department announced that from now on it will use less-persistent chemicals such as chlordane wherever possible in federal-state insect-control programs.

A department spokesman said widespread public concern over pesticide use prompted the department to suspend control program operations so they could be studied more fully.

Hurricane Flags Fly in Florida

MIAMI (AP) — Hurricane warning flags flew in north western Florida today as Camille, the worst storm to threaten that Gulf of Mexico coastal area in more than half a century roared in with winds of 115 miles an hour.

Pushing ahead tides of five to 10 feet, Camille was described by forecasters as the most dangerous storm to head for that white sandy coast since a devastating blow in 1915, in an era when hurricanes had no names.

Hurricane force winds howled over an 80-mile-wide area around the hurricane's eye, gales lashed a 300-mile-wide expanse, and conditions favored further increase in intensity, forecasters said.

Gale warnings were raised at noon EDT from Pensacola, Fla., to Cedar Key, well down on the Florida peninsula.

As Camille spun toward a landfall, tropical storm Debbie grew to hurricane force in the Atlantic 1,200 miles east-southeast of San Juan, Puerto Rico. Debbie's winds were up to 80 miles an hour and increasing.

The north-northwest track Camille had followed since she hit western Cuba with a fierce one-two punch of wind and rain earlier had aimed her toward a point where the coasts of Florida, Alabama and Mississippi converge on the Gulf of Mexico shore.

Slowly rebuilding fury lost in the overnight crossing of Cuba, Camille chased small craft into port the length of the Florida west coast and all the way around the Gulf to Grand Isle, La.

Camille's top winds were knocked down from 115 to 100 miles an hour as she lashed across the rich tobacco croplands of western Cuba, sending hundreds of persons fleeing to high ground in that flood-vulnerable area.

Havana radio was silent today on the damage wrought by the storm as rains up to 10 inches sent floodwaters pouring down the mountainsides.

Firebombs Found In Montreal Store

MONTREAL (CP) — Police early today reported the discovery of four incendiary devices in Eaton's downtown department store and the explosion of a bomb at the headquarters of the Confederation of National Trade Unions.

The incendiary devices, made of cloth soaked in a chemical, were found hidden in merchandise on two floors of the store during a Friday-night search.

Police said a store security guard suffered minor facial burns and smoke inhalation when one of the objects ignited.

A police spokesman said the bombs were designed to burst into flame when the chemical treatment evaporated or when water was poured onto them.

The security guard was injured when he immersed one of the objects in water after finding it hidden between the cushions of a sofa.

The spokesman said other such devices were found hidden in the pocket of coats on display racks.

Meanwhile, an explosive device went off at St. Denis St. headquarters of the CNTU, the Quebec-based labor federation.

There were no injuries.

The explosion caused minor damage to the exterior of the CNTU building and neighboring structures.

Ruling Party Rift Splits India Vote

NEW DELHI (AP) — Attempts to heal the rift in India's governing Congress party failed early today, hours before presidential electors were to choose a new chief of state.

The president of the party accused Prime Minister Indira Gandhi of siding with the Communists to support independent candidate V. V. Giri against the official party nominee, Sanjiva Reddy.

In a letter to Mrs. Gandhi, Siddhavanahalli Nijalingappa, Congress party president, rejected her demand that party members be allowed to vote for whomever they please.

"Your demand for a free vote is in fact a demand for the right to vote for Mr. V. V. Giri, a candidate nominated by the Communists and Communalists," he said.

"History does not record of an instance where a prime minister after proposing a party's candidate, not only works against him but proclaims her support for the candidate of the opposition."

ENTERED RACE LATER

Mrs. Gandhi has made no official endorsement of a candidate but many of her supporters are working for the election of Giri, who resigned as vice-president last month and announced his candidacy after a party committee selected Reddy as its nominee for president.

Reddy, a former Speaker of the lower house of Parliament, is a long-time political foe of Mrs. Gandhi with strong support from right-wing elements in the party.

The outcome of the election will not be known until Wednesday when the 4,137 votes from members of 17 state legislatures and Parliament are delivered to New Delhi for counting.

A victory for Reddy would give right-wing Congress party leaders the leverage they need to oust Mrs. Gandhi, although they have denied that this is their intention.

A defeat for Reddy would give Mrs. Gandhi strong support to continue in office, perhaps in a coalition with left-wing parties that have supported Giri.

Whoever wins the five-year term will become India's fourth president. He will succeed Dr. Zakir Husain who died in May after serving less than two years of his term.

Biafrans Hit Depot

LAGOS (AP) — Federal authorities said today a Biafran plane slipped through Nigerian defences in the mid-western province and shot up a Gulf oil terminal, killing one person and wounding four.

Bennett, Berger Cross In Crucial Kootenay

By JOHN MIKA
Times Reporter

CRANBROOK — The paths of Premier Bennett and NDP leader Tom Berger criss-crossed today here in the heart of the Kootenay riding, emphasizing its pivotal position in the election campaign.

This may be a riding which decides whether British Columbia has a minority government when voters go to the polls in another 10 days.

Premier Bennett led a Sam Steele Days parade climaxing annual week-long celebrations before noon and Berger whistled in on his heels for an afternoon visit to this valley city.

Both party leaders obviously consider their visits crucial to their campaigns.

It was Bennett's third appearance in two days in a riding most feel the Socreds must take away from the incumbent NDP in order to hang on as government after Aug. 27.

Bennett spoke at Fernie in the southern end of the riding Friday night after campaigning at Kimberley in the north for Socred candidate Harry Broadhurst.

NDP HOPES

Berger also is hitting the riding three times this weekend to help 17-year veteran MLA Leo Nimsick hold the seat.

NDP hopes of forming at least a minority government could be shattered if the premier's strategy of taking this and three other NDP seats succeeds.

The other three are Nanaimo, New Westminster and Revelstoke-Slocan.

Berger will make a major speech in Fernie tonight after a whirlwind tour of Cranbrook and will be the main feature of a mass NDP picnic Sunday.

Nimsick won the riding by only 535 votes in 1966 when Cranbrook and Fernie were amalgamated by redistribution.

Pollution is the chief issue throughout the riding but the Kaiser coal strip-mining operation is the key to political arguments in Fernie.

The Socreds hope to take the Fernie polls with the contention that Berger's own words indicate he would shut down the development.

EYE NEW VOTE

The Liberals, traditionally a poor third outside the Fernie area, claim their well-known candidate, successful logger Henry Nelson, will expand the party's trditional base in Fernie by cutting deep into Socred votes and taking the cream of the 4,600 names added by enumeration to the voters list which now stands at about 17,000.

NEWS BRIEFS

Wilson Hurries Home

LONDON (Reuters) — Prime Minister Wilson will cut short his vacation and fly to London Monday for crisis talks with Northern Ireland's Prime Minister James Chichester-Clark.

Wilson's decision to interrupt his vacation in the Scilly Islands off Britain's southwestern tip was made after telephone talks with Home Secretary James Callaghan.

Edmonton Strike

EDMONTON (CP) — Buses were idle and drivers manned picket lines for the second day today of the Alberta capital's first transportation strike in 50 years. Union and city officials met briefly late Friday but there were no discussions on a contract dispute which has left about 100,000 daily bus passengers to find alternate means of transportation in the metropolitan centre of 440,000 persons, seventh largest in Canada.

INDEX

Births, deaths	32
Books	8
Classified	32
Churches	30
Comics	45
Entertainment	9, 11
Finance	12, 13
Island	2
Sports	14, 15, 16
Weather	2
Women	22, 23

Don't see how th' Irish kin hev a civil war when it's so hard fer 'em t' be civil t' each other.

★ ★ ★

A lot o' th' things bein' said these days are goin' t' look mighty funny on August 28.

★ ★ ★

Seems t' me those citizens who like t' jostle Mister Trudeau in a crowd wouldn't be so quick t' tackle th' skier an' acrobatic diver man t' man.

Campbell Safe in Comox . . . But Barely

COOKIE CHOWN
. . . in man's country

By JIM HUME
Times Reporter

COURTENAY — Comox looks like a safe seat for Minister of Municipal Affairs Dan Campbell.

But only just.

It's true that he's held the Courtenay-Campbell River riding since 1956 — but never by a large enough margin to permit him to relax in election campaigns.

And it's also true that he would never have made it that first time, 13 years ago, had not Bill Moore, then a stalwart in the CCF and MLA for the area, resigned his seat to clear the way for change.

Courtenay and Campbell River were always socialist strongholds.

They still are. But the people are also realists and they say Dan Campbell has done a good job for his constituents.

Since 1956 they've voted for the man, and the probability is that they'll vote for the man again Aug. 27.

Perky "Instant Dan" has three things going for him this time around. His record, a weak NDP candidate providing his main opposition, and a delightfully refreshing, 33-year-old but relatively unknown brunette providing a shaky outlet for the Liberal vote.

If the opposition was all he had to face, Campbell would make it in a breeze. But it isn't.

Since 1966, when Campbell slid home 1,147 votes ahead of the NDP, close to 8,000 names have been added to the riding voter's list.

Who those people are and what their politics are none of the three parties seeking the seat know. They admit that. And they all know that 8,000 uncommitted votes is more than enough to swing a Comox election.

In 1966 there were 16,950 voters on the list. This year there are 24,578 with the bulk of the new voters living either in the Courtenay-Comox area or near Campbell River.

In 1966 with around 10,111 votes cast Campbell's majority was comfortable but not unassailable. The Liberals, running an unknown late starter in that one, pulled 1,200 votes.

This year with Shanghai-born Henrietta "Cookie" Chown flashing her sparkling smile and displaying her sharp mind they expect to do better.

But at whose expense?

Social Credit supporters say Cookie — she prefers her nickname to Henrietta— will reduce the NDP vote. The NDP say she'll trim the Campbell vote.

And Cookie's campaign manager, husband Bob, says he doesn't care where the votes come from "as long as we do better than ever before."

He won't admit that Campbell will make it back to Victoria later this month. Neither will he admit that for all her charm and intelligence his wife doesn't stand a chance against an established cabinet minister and the NDP juggernaut.

The socialist machine, as in several centres on the Island, is being masterminded by an out-of-town expert. The lone committee worker in standard bearer Harry 'Harris' headquarters.

Continued on Page 2

Party Leaders Differ On Use of Resources

Premier W. A. C. Bennett got a polite reception in Fernie Friday, New Democratic Party Leader Tom Berger rapped the government's giveaway of natural resources and Liberal Leader Pat McGeer said there would be no special favors from a Liberal government, as campaigning heated up 11 days before the election Aug. 27.

Mr. Bennett, during a 50-minute speech to 150 people in which he reviewed his government's record, repeatedly referred to the development of vast coal markets in Japan that will spur development of coal deposits in the East Kootenay area.

Other resource development policies showed that only Social Credit has the vision, courage and boldness to keep the economy expanding, he said.

The Kaiser Resources Ltd. $600,000,000 10-year contract to ship coal to Japan "is only the beginning," the premier said. "In the great development period that lies ahead, the East Kootenay needs a government member to interpret the East Kootenay to the government and to make the points clear about development."

Leo Nimsick held the riding for the New Democratic Party in the last legislature.

25 AT RALLY

Mr. Berger told 225 persons at a rally in Revelstoke that Manitoba's newly-elected NDP government is an example of how a province can bring in foreign investment without signing away its natural resources.

He cited the example of the U.S. - owned Churchill Forest Products Co., which agreed to provisions in a contract with the Manitoba government providing that $4,000,000 worth of logs would be processed in Manitoba and not the U.S.

Mr. Berger lashed the B.C. government for exporting natural resources, and as a result, jobs, without caring for the employment, education and health needs of the province's citizens.

At New Westminster, Dr. McGeer rebuked Premier Bennett anew for his exaggerations of the issues in the campaign. "His exaggerations have reached a point where there's a huge credibility under pressure.

"This campaign is strange—it's all negative, all scare tactics. But it isn't going over. The major issue for B.C. remains: old politics versus a new decent system."

He promised, if elected, that he will never ask for votes because of fear of the NDP or any other group. He also promised that a Liberal government would grant no special favors to big business, but would be answerable only to the people.

GOOD RECEPTION

Earlier, at a luncheon in suburban Pitt Meadows, Dr. McGeer said his reception in the campaign so far has been beyond his wildest dreams and repeated his prediction Liberals would win 20 seats.

However, he criticized Vancouver-area Liberal associations for an attitude of defeat. "I'm not satisfied with the way our city organizations have responded. They have yet to give their all. In the interior and the north, they're working like hell, but they can't carry the whole load."

Dr. McGeer also talked with some of the 550 striking oil workers outside Gulf Oil's Burnaby marketing terminal. He promised them a Liberal government would deal with industrial disputes fairly. He asked for, and received, several suggestions for preventing strikes.

Oil workers told him to outlaw the use of scab, or non-union, labor during strikes and to repeal the Social Credit government's labor legislation.

At Kamloops, Lands and Forests Minister Ray Williston was heckled and picketed when he outlined pollution control measures to a crowd of 200. "No other pulp mills in Canada have to meet the pollution specifications they have to meet here in B.C.," Mr. Williston said.

HECKLER SHOUTS

"Is this government going to enforce this?" a heckler shouted.

"They are enforced right here in Kamloops," Mr. Williston replied.

"You have the most rigid control of effluent on the North American continent right here in Kamloops. It has won awards all over North America."

"But it isn't enforced," another heckler yelled.

Earlier in the day, pickets appeared outside a restaurant where Mr. Williston was addressing a luncheon. The signs urged the minister to keep waterways pure.

NDP Vancouver East candidate Alex Macdonald said huge profits are being made from the sale and re - sale of property near proposed highway routes in B.C. that should be going into the public treasury instead of the private developer's pocket.

"At the famous Del Cielo intersection above Kamloops, where the Merritt road and the Trans-Canada join, and where the Kamloops bypass is coming in, there will be no less than five gas stations.

"The developers got 289 acres around this area for $200,000 and they now have sold less than four acres of this land for $240,000, with 285 acres, much of it on the highway and commercially - zoned, still to be sold," he told a public meeting in Vancouver.

PLAN FOR CITY

His running-mate in the dual riding, Bob Williams, told a news conference in the restored Gastown area of Vancouver that an NDP government would establish a department of metropolitan affairs in Greater Vancouver with a cabinet minister responsible for planning co - ordinated municipal programs and other cost-sharing schemes.

Meanwhile, Vancouver Centre NDP candidates Bill Deverell and Emery Barnes said an NDP government would join city business groups in financing a Chinese cultural and community centre.

Mr. Barnes also suggested a farmers' market in the Gastown area for sale of fresh produce directly to the public. And NDP government would spend $500,000 to build the market but it could be self-supporting from licence fees collected for stalls.

John de Wolf, provincial leader of the Progressive Conservative party and the only Tory running in the Aug. 27 election, told Indians at Musqueam reserve in Vancouver they should insist on the right to be consulted and should state their legitimate demands to "the white man's government."

He said Indians should ask for "full citizenship, with all the rights and benefits of citizenship, no matter what the present status of the Indian or where he lives.

"These protections must include the right to ownership, without expropriation, alienation or encroachment. And for at least the next 25 years—if not forever — all Indian lands must stay in Indian hands."

Hurry-Up Trip Home For Clergy

Bishop John Anderson, four of his clergy and four Anglican laymen in Victoria will have to hurry to get to vote in the Aug. 27 provincial election.

They leave Saturday to attend the general synod of the Anglican Church of Canada at Sudbury, Ont.

It starts on Tuesday morning and ends Aug. 26—the night before the election.

"We shall have to scramble like mad to be back here before the polls close," Arnold Edmonds, one of the lay delegates, said there today.

"And we shall, of course, be in Sudbury on the advance polling days next week."

Edmonds phoned the B.C. government to ask if a special advance poll could be laid on for the Anglican delegates.

The government said it, couldn't.

"As good churchmen, we are duty-bound to vote," Edmunds said, "so we'll have to book an early plane back on the 27th."

Blaiberg Slightly Improved

CAPE TOWN (Reuters) — Dr. Philip Blaiberg, the world's longest-surviving heart transplant patient, has improved slightly since his re-admission to Groote Schuur Hospital here two days ago, a hospital bulletin said today.

It said that the 60-year-old former dentist is "more comfortable" and slept better Friday night.

Dr. Blaiberg is being treated for the fourth relapse he has suffered since his heart transplant 19 months ago.

Hospital authorities have not disclosed details, but medical sources Friday described his ailment as serious.

The sources understood his heart was giving trouble and this was affecting the working of his kidneys.

. . . BELFAST

Continued from Page 1

John Gallagher and said he was an emigrant to Canada who was killed while on vacation to his native Northern Ireland. Police said later he was an Irish citizen.

A total of 310 police and civilians have been injured—66 with gunshot wounds—in the religion-sparked strife, a government information spokesman said.

Troops of the 2nd Battalion Queen's Regiment and the 1st Battalion Royal Regiment of Wales, ordered into Belfast Friday evening, strung barbed wire in the streets and set up machine-gun posts to separate the predominantly-Roman Catholic Falls Road and David Street from the Protestant sections.

The army reported that the areas were calm by 3 a.m., but in other parts of the city police armored cars rumbled along streets firing at mobs of arsonists and looters. At 4 a.m., just as police headquarters announced that "the town now is peaceful," a 48-year-old man was killed by gunfire.

At least seven buildings were still smouldering at dawn, and occasional gunshots were heard in various parts of the city.

The road area was the scene Thursday night of some of the bloodiest fighting between Protestants and Roman Catholics.

During the night police exchanged fire with citizens shooting from behind barricades constructed of overturned cars and buses. Rival gangs threw gasoline bombs at one another and snipers duelled on rooftops, silhouetted by crackling flames from homes, stores and factories.

. . . CAMPBELL

Continued from Page 1

Friday declined to give the expert's name.

Harris, a local school teacher, as is Mr. Chown, is also a member of Courtenay city council.

As an alderman he's made a name for himself in the central community — but it isn't a name the citizens rejoice in hearing. And outside Courtenay he's another unknown.

Said one local citizen: "The NDP could have whipped Campbell this time had they run a strong candidate. Harris thinks he's strong, but he isn't.

"It's sad really. Everybody tends to think that this riding is traditionally Social Credit. It isn't. Basically it's a maverick constituency leaning towards the NDP. But each election they take a run at Campbell with a weak candidate."

"I think Campbell will make it on his name. I think the NDP missed their chance when they nominated Harris. And I think, sharp though Cookie Chown is, this is a man's riding.

"I can't see the boys in the logging camps and fishing camps voting for a woman, however pretty she may be."

That isn't just one man's opinion. It was the general thought expressed during this reporter's main street survey. The people talked to gave the nod to Campbell — but with obvious reluctance.

And that in itself could spell trouble for the man who took the seat in 1956 with a 65-vote majority and has only been able to build it to a 1,000 majority after years in the cabinet.

Campbell's workers — and the workers for other parties — say there are two keys to success in the Comox riding.

The winner has to take Courtenay and he has to take Campbell River and the north.

On that basis, if he can repeat the success of 1966, Campbell is a cinch.

He swept Courtenay, won Campbell River for the first time in his political life, and took most of the small communities to the north.

Although his Campbell River victory was slight, it was probably his greatest triumph. A solid union town prior to '66 the River gave Campbell 999 votes compared with the 795 it tossed the NDP.

In fact in 1966 Campbell lost only half-a-dozen minor polls in the entire riding.

Can he pull a repeat later this month?

Local pundits say he can and forecast that only Cumberland — NDP forever — will stay with Harris.

Forestry Satellite Planned

VANCOUVER (CP) — Canada hopes to send aloft a satellite by 1972 to provide a running picture of forests, Jack Davis, federal fisheries and forestry minister, said Friday night.

He told the annual Festival of Forestry that the satellite would provide an inventory of forest wealth, give instant information on fires and would take pictures fine enough to detect diseased trees and pest infestation.

"Man is capable now," he said, "of taking photographs from 100 miles in space that can show in detail individual trees."

He said the satellite would either be in a fixed position 100 miles up or be a 90-minute orbit around the earth.

City Honors Honeymooners From Oregon

An Oregon couple, here for a second honeymoon, were named this week's Junior Chamber of Commerce tourists of the week.

Mr. and Mrs. Jim Worthylake, both 24, of Portland, have already been shown some of Victoria's tourist attractions and will be treated to a weekend on the town by Jaycee hosts.

Protest Sign Thrust At PM Misses by Inches

TORONTO (CP) — This time, Prime Minister Trudeau barely blinked.

Abruptly confronted early Friday evening at a Liberal party picnic on Toronto's Centre Island by three men in business suits who thrust their protest signs within inches of his face, he just kept smiling.

Police and plainclothesmen leaped on the apparent attackers and brought one of the men down in a screaming heap as the prime minister and his party were calmly diverted to another path through the crowd.

He seemed to show no interest in the incident and proceeded to distribute handshakes and kisses among his eager supporters while the man beneath a pile of five police men shouted:

"Imperialists get out. Long live the people of Canada. Long live Quebec nationalists."

As police held down the man's head, pinned his arms and carried him to a nearby jeep, he went on:

TAKEN TO CELLS

"The Canadian people are rioting. We're going to hang him by the neck. Down with Richard Nixon. Down with Trudeau. Down with right-wingers. Down with U.S. imperialism."

A woman's spit trickled from his chin as he and his companions were taken to the cells of the Island police station.

Charged with causing a disturbance were Jeffrey Conway, 19, Rod Wilczak, 24, and Jonathan Pierce, 20, all of Toronto.

The incident did not detract from the enthusiastic welcome given Mr. Trudeau by the picnickers, but it followed by a week to the day the episode in Vancouver in which the prime minister appeared to reach past his security guard to poke at a yelling, long-haired demonstrator.

As a result, Richard Jesmer, 17, of Niagara Falls, Ont., swore an information accusing Mr. Trudeau of common assault. A hearing Friday in Vancouver was adjourned until next Tuesday by Justice of the Peace Donald Stewart at the request of the youth's lawyer.

At the Liberal picnic which followed the official opening by Mr. Trudeau of the Canadian National Exhibition, some observers at first thought the prime minister had been struck. The only indication he gave, however, that he had even noticed the incident came when he told reporters: "He didn't touch me."

City Firemen Have Busy Evening

City fire fighters were kept busy Friday from 7:35 p.m. to 9:45 p.m. putting out two grass fires, one car fire and answering three false alarms.

The grass fires, one near Johnson Street bridge, the other at Fort and Wharf, were believed set by an 11-year-old boy.

He was picked up by police on Wharf Street and recognized as the boy seen at the earlier grass fire on Johnson Street.

Police said he was cautioned and sent home.

Firemen said a car parked in the 500-block Fisgard caught fire at 8:24 p.m.

No Salmon In Russ Nets Davis Says

Aerial photographs show the Soviet fishing fleet off the west coast of Vancouver Island are not taking salmon, Fisheries Minister Jack Davis said in Vancouver Friday.

He ordered an intensive aerial and sea watch flying over the fleet himself a week ago. He said the Russians then appeared to be taking a "considerable amount of salmon."

He said he saw a mass of brownish-grey fish, probably hake, and some silvery fish which could have been salmon or Black Alaska cod.

"We are continuing our watch," he said Friday.

Davis also said more than 100,000 Chinook fingerlings were released into the Tsolum River which flows north from Courtenay, last Saturday. It was part of an experiment to determine if a self - sustaing Chinook population could be established in rivers which have not been populated by the fish in the past.

Travel Grant For Art Gallery

The Art Gallery of Greater Victoria has been awarded a Canada Council grant of $500 to cover travelling expenses of the director and staff.

The grant will permit travel in connection with their professional activities or pay to bring in visiting critics or expert consultants.

The gallery is one of 26 across Canada receiving similar grants. A total of $229,750 in grants were awarded to different branches of the arts in Canada last week.

Exploring Space

VANCOUVER (CP) — Officials of the H. R. MacMillan Planetarium said Friday they will run a showing of paintings entitled Exploring Space: Paintings by John Desatoff, from Aug. 16 to Sept. 5. The show has toured the United States under the auspices of the Smithsonian Institute.

PETTICOAT LANE SALE

Antiques — Furniture — Jade — Hand Made Ceramics — Old and Contemporary Oil Paintings — Scotch Imports — Curios — Etc.

CRYSTAL GARDEN
Flamingo Room
SUNDAY, 1-5 p.m.

"GIRLS IN VINTAGE VICTORIA GOWNS between 2-4 p.m.

Guest Artist: Sculptor FRANK SEFOZO showing exceptional driftwood carvings.

Adm.: Half Price this week
50c Incl. Tea and Crumpets

O.C. SOCCER RESULTS

Clydebank 3 Cowdenbeath 1
Dundee 0 Kilmarnock 0
Dunfermline 0 Clyde 0
East Fife 4 Montrose 1
Falkirk 1 Arbroath 2
Forfar 0 Stirling 3
Hearts 0 Morton 1
Motherwell 5 Albion 1
Partick 1 St. Johnstone 8
Queen's Pk 7 E Stirling 2
St. Mirren 0 Dundee U 1
Stranraer 2 Dumbarton 2

LONDON (CP)—Old Country soccer results Saturday:

ENGLISH LEAGUE

Division I

Burnley 3 Sunderland 0
Chelsea 1 Ipswich 0
Coventry 1 Derby 1
Everton 2 Crystal P 1
Man United 1 Southampton 4
Newcastle 1 Man City 0
Notts F 1 Leeds 4
Sheffield W 2 Wolverh'pton 3
Stoke 2 West Ham 1
Tottenham 0 Liverpool 2
West Brom 0 Arsenal 1

Division II

Birmingham 1 Oxford 3
Cardiff 0 Blackburn 0
Huddersfield 2 Aston Villa 0
Hull 2 Bristol C 0
Middlesbrough 2 Leicester 1
Millwall 1 Charlton 1
Norwich 3 Blackpool 1
Portsmouth 1 Sheffield U 5
Preston 0 Queen's PR 0
Swindon 2 Carlisle 2
Watford 0 Bolton 0

Division III

Barrow 0 Tranmere 3
Bournemouth 0 Luton 1
Bradford C 2 Torquay 1
Bristol R 3 Barnsley 3
Bury 1 Fulham 0
Doncaster 2 Mansfield 0
Gillingham 1 Reading 3
Orient 1 Halifax 0
Plymouth 0 Brighton 1
Shrewsbury 1 Rotherham 0
Stockport 0 Rochdale 1
Walsall 4 Southport 0

Division IV

Aldershot 4 Crewe 1
Brentford 1 Notts C 0
Chester 2 Swansea 2
Chesterfield 0 Port Vale 1
Colchester 2 Wrexham 0
Exeter 1 Darlington 2
Grimsby 2 Hartlepool 0
Oldham 3 Newport 0
Peterborough 2 Bradford 1
York 2 Lincoln 0

SCOTTISH LEAGUE CUP

Aberdeen 2 Hibernian 2
Airdrieonians 0 Rangers 3
Ayr 4 Queen of S 1
Berwick 2 Hamilton 0
Brechin 2 Stenhousemuir 1
Celtic 5 Raith 0

Canadian Radio-Television Commission

The Canadian Radio-Television Commission announces the following decision on applications heard at its eighth Public Hearing in Montreal, Quebec, on June 10, 11, 12 and 13, 1969. Further decisions will be announced later.

CATV APPLICATIONS

Decision CRTC 69-291
SYDNEY, B.C.
Application for a licence by Saanich Cablevision Ltd. to carry on a CATV broadcasting undertaking to serve Sydney, B.C.

Decision: APPROVED

Reasons: In the opinion of the Commission, the broadcasting receiving undertaking will provide a satisfactory service to viewers in the area.

The Commission grants a licence for a two-year period, subject to the conditions which will be specified in the licence.

F. K. Foster,
Secretary

WEATHER SYNOPSIS

A Pacific weather system brought rain and southeasterly gales to the north coast today. Elsewhere it will continue sunny under the influence of a ridge of high pressure.

A few showers will linger along the north coast Sunday while a band of cloud and showers accompanies the weather system into the central interior and along the south coast. The southern interior will remain sunny and afternoon temperatures will be a little warmer.

Victoria: Small craft warning in effect for Juan de Fuca Strait. Sunny Sunday clouding over in the evening. Winds southwest 15. Low tonight and high Sunday 50 and 70.

Vancouver: Small craft warning in effect for Georgia Strait. Sunny Sunday clouding over in the evening. A little warmer. Winds westerly 15. Low tonight and high Sunday 52 and 73.

East Coast: Sunny with a few cloudy periods Sunday clouding over in the evening with a few showers in northern sections. Winds light occasionally westerly 15 shifting to southeast 15 Sunday morning. Low tonight and high Sunday at Nanaimo 50 and 75.

West Coast: Mainly cloudy Sunday with showers in the northern half. Winds southeast 20. Low tonight and high Sunday at Tofino and Port Hardy 48 and 66.

DOMINION PUBLIC WEATHER OFFICE
9 A.M. FORECASTS
Valid Until Midnight Sunday

TEMPERATURES YESTERDAY

	Max.	Min.	Prcp.
Victoria	68	53	.06
Normal	68	53	

ONE YEAR AGO

Victoria	61	51	.07

ACROSS THE CONTINENT

St. Johns	58	51	..
Halifax	71	59	..
Montreal	88	67	..
Ottawa	86	67	..
Toronto	88	63	..
Port Arthur	82	52	..
Winnipeg	77	56	..
Regina	89	59	..
Saskatoon	88	58	..
Medicine Hat	95	60	..
Lethbridge	90	60	..
Edmonton	81	49	.09
Penticton	84	47	..
Kimberley	82	59	..
Vancouver	69	57	..
Prince Rupert	53	46	.63
Prince George	63	41	..
Nanaimo	74	47	..
Kamloops	78	56	..
Whitehorse	52	34	.02
Fort St. John	65	36	..
Portland	68	52	.01
San Francisco	74	47	..
Los Angeles	69	52	..
Chicago	75	67	..
New York	88	70	..
New Westminster	83	74	.73

World temperatures: Rome 69 51 .03
88, 72; Paris 68, 57; London 68, 59; Berlin 74, 61; Amsterdam 66, 59; Brussels 78, 59; Madrid 85, 64; Moscow 60, 49; Stockholm 86, 55; Tokyo 89, 77.

U.S. temperatures: Anchorage 63, 49; Detroit 89, 72; Las Vegas 107, 83; Phoenix 108, 83; Miami 87, 81.

CITY'S WEATHER RECORD

Sunshine Aug.	137.0 hrs.
Last Aug.	153.7 hrs.
Normal (30 years)	153.7 hrs.
Sunshine 1969	1,641.1 hrs.
Last Year	1,610.0 hrs.
Normal (30 years)	1,566.0 hrs.
Precip. Aug.	.28 ins.
Last Aug.	.60 ins.
Normal (30 years)	.23 ins.
Precip. 1969	9.48 ins.
Last Year	14.39 ins.
Normal (30 years)	13.82 ins.

Sunrise, Sunset Sunday
(Pacific Standard Time)
Sunrise 5.10 Sunset 19.24

Sunrise, Sunset Monday
Sunrise 5.11 Sunset 19.23

TIDES AT VICTORIA
(Pacific Standard Time)

	Time	Ht.	Time	Ht.	Time	Ht.	Time	Ht.
	H.M.	Ft.	H.M.	Ft.	H.M.	Ft.	H.M.	Ft.
16	03.40	7.0	10.40	3.8	17.30	7.8	23.35	8.1
17	04.50	6.5	11.10	4.1	17.55	8.0	....	....
18	00.30	4.3	05.55	6.0	11.30	5.0	18.05	8.2
19	01.20	3.6	08.40	5.8	12.15	5.8	18.25	8.4

TIDES AT FULFORD HARBOUR
(Pacific Standard Time)

	Time	Ht	Time	Ht	Time	Ht.	Time	Ht
	H.M.	Ft.	H.M.	Ft.	H.M.	Ft.	H.M.	Ft
16	01.05	6.8	06.10	8.7	12.20	4.2	19.25	10.6
17	01.40	5.9	07.15	8.4	12.55	5.2	19.35	10.6
18	02.20	5.0	08.35	8.2	13.25	6.3	19.55	10.6
19	03.05	4.1	10.00	8.3	14.00	7.5	20.15	10.5

The Weather and You

By CARL RIBLET JR.

When I was a youngster in southern Wisconsin I thought of "dog days" as those late weeks in August when scum appeared on the surface of our lake. I didn't like to swim through the scum, even though I was told that it wasn't filth and that it came from the plants growing on the bottom of the lake.

Dog days always come at the sultry end of the summer, a time of stagnation and inactivity in nature. You really don't have the energy during dog days that you had in May and that you will have in October.

Maybe dog days got its name because this is the time of the year when rabies is more prevalent among dogs; although widespread vaccination by veterinarians has cut down that danger to almost nothing.

(Copyright 1969, Los Angeles Times)

G. SCOTT WALLACE

Attention Residents of Cadboro Bay, Gordon Head, Shelbourne East, Ten Mile Point, University Area

YOU ARE REGISTERED TO VOTE IN THE OAK BAY CONSTITUENCY

You are cordially invited to meet and have a coffee with your

Social Credit candidate at our Committee Rooms — 3 P.M. - 4 P.M. daily.

2250 Oak Bay Ave. 385-5787

On Aug. 27th. Elect WALLACE, G. Scott | X

Specializing in Diamonds — Watches & Fine Jewelry

SAVE up to 50% on GRASSIE'S

ESTATE DIAMOND SPECIALS

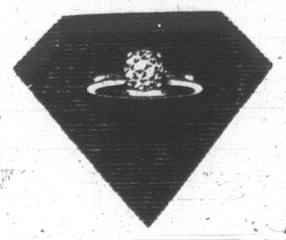

We've reduced the prices — But retained the QUALITY!

Our Estate Diamond Specials which we feature from time to time are becoming a popular institution with our Victoria customers. They appreciate our reduced prices! The lower prices however do not indicate inferior quality—but rather that we have purchased the jewelry at better than the prevailing market price and also that we are satisfied with a smaller markup.

ON SALE AT VICTORIA STORE ONLY

Style	Description	Regular	Sale
ZD-63	Lady's Ring—Just acquired an extremely significant sized and beautifully shaded Emerald enhanced by 2 large very fine quality diamonds.	2275.00	1597.00
7051 B	Pearl Necklet, composed of 60 extremely fine quality 9 mm. lustrous cultured pearls. Just restrung and has a clasp crafted in gold and set with 5 precious Gems.	1250.00	848.00
ZJ-50	Gentleman's ring—handsome rugged looking mount holds a single fiery, brilliant diamond weighing 1.25 carats.	1445.00	909.00
VK-1	Lady's brooch—lovingly crafted in white gold, a charming old fashioned bar pin containing one very brilliant diamond.	130.00	52.00
K-204	Lady's brooch—crafted in 14Kt. White gold in an exquisite dainty floral and spray design and set with 44 Diamonds, 20 Rubies and 20 Sapphires, first time offered.	2200.00	1498.00
PM 1	Loose diamond—removed from an old pendant, is this beautiful .55 carat diamond. Modern cut, can be readily mounted in any piece of jewelry of your choice. One only.	550.00	275.00
Z6-58	Cocktail Ring—if your taste is sophisticated see this magnificent piece containing 31 Diamonds. Total weight of 4 carats.	3700.00	2693.00
VA-52	Ring—extremely dainty 6-tip setting holds a Diamond of .38 carat.	175.00	99.00

The above items are just sample values. Scores of unadvertised Estate Jewelry specials are awaiting you at the store

566 Seymour
685-2271
Vancouver

WH Grassie LTD.

1209 Douglas
385-4431
Victoria

A name you can trust.

Battlefield Lull Frustrates Logical U.S. Strategy

By MURREY MARDER

WASHINGTON (WP) — A short course in Asian Marxist logic has just been provided by the Vietnamese Communists for slow learners in the West.

The flareup on Communist attacks that pierced the battlefield "lull" in South Vietnam earlier this week shows that Communist strategy cannot be easily forced into the "either-or" choices that U.S. strategy seeks to impose on the enemy.

●

Applying western logic, many officials in the Nixon administration believed they could require their communist adversaries to choose one of two paths:

● To help get U.S. troops out of the war by a mutual withdrawal of American and North Vietnamese forces, by reducing the level of battle, or a combination of both.

● To face, as the alternative, a prolonged war, fought mainly by the South Vietnamese themselves, with U.S. participation in the war reduced to a level that American public opinion would rate as bearable. This is the concept of "Vietnamizing" the war.

The Nixon administration's hope was, and continues to be, that Communist strategists, faced with these choices, would choose the first course.

That is, North Vietnam and the Viet Cong would put a priority on getting American troops out of Vietnam, and therefore would do nothing to jeopardize the continuing exodus of American forces through staged withdrawals.

●

But the Nixon administration strategy has built into it, in Communist Vietnamese logic, what amounts to a lull-interrupter. This is the threat that if there is no mutual withdrawal of troops, a residue of U.S. forces will remain in South Vietnam indefinitely to help fight a prolonged war.

The Communist objective is not to get portions of the U.S. troops out of Vietnam. It is to get all of them out. But even more importantly, it is to get them all out in such haste that their departure leaves behind either the Communist-projected political structure for South Vietnam or chaotic instability that would permit the structure to be erected.

A batlefield "lull" therefore has advantages for the Communists if it creates the political demand for withdrawing all U.S. troops from South Vietnam. A "lull" for a short period of time has psychological advantages if it creates expectations and pressures for an early end of the war. But a lengthy, uninterrupted lull suggests an inert, passive, eroding poition in which allied strategy can work its will. That is the reason why it was interrupted early this week.

Impossible War Breeds Intrigue

By GEORGE C. WILSON

WASHINGTON (WP) — Saigon — on the most ordinary of days is full of extraordinary stories of intrigue — none of which can be dismissed completely.

Too many impossible things have happened in that impossible city during this impossible war.

Now there is a murder case involving eight Green Berets and dozens of informed sources in Saigon are explaining what really happened — in the deepest secrecy, of course.

In the absence of any official army explanation of the killing, these tales have received wide attention. They may be true, partly true or fabrications. Here are the major theories coming out of Saigon:

● Torture theory — Communists have obtained film of the Green Berets torturing prisoners. They showed these pictures when the exchange of prisoners issue came up at the Paris peace talks. How can you accuse us of mistreating American prisoners, the Communists asked, when you do this to our men?

In response, the United States decided to arrest the men shown in the pictures torturing prisoners — as well as the commander of all the Green Berets in South Vietnam.

● The wrong man theory — Vu Ngoc Nha was a North Vietnamese Catholic who worked as a South Vietnamese Special Forces Officer. He sent agents into North Vietnam on secret missions.

One of those agents, turned himself in as a Chieu Hoi — a communist who rallies to the government of South Vietnam. Under Green Beret questioning, the agent said his boss, Nha, had really sent him to North Vietnam to give information to Hanoi — not get it for Saigon.

The Green Berets brought Nha in and accused him of being a double agent. Nha died on their hands — perhaps under torture. The Central Intelligence Agency found out about the death; told the Green Berets they had fingered the wrong man. The rallier was the real traitor — not Nha.

The CIA complained to high army authorities and insisted that the responsible Green Berets be arrested on murder charges.

Also, Nha was supposedly a military aide to Father Joang Quynh when the latter led the Catholic anti-communist militia in North Vietnam from 1950 to 1953. Father Quynh denies this. He says he has known Nha for many years, however.

The U.S. Army has not released the name of the Vietnamese murdered near Nhatrang June 20. Some Saigon sources insist he is Vu Ngoc Nha.

● The CIA hex theory — Green Berets, in examing photos of North Vietnamese agents gathered together in Cambodia, recognized one of them as their own agent. The agent was brought in and questioned hard. He admitted he was a double agent — spying for both Hanoi and Saigon. What to do?

The CIA, according to Green Beret sources, passed the equivalent of an execution order by ordering the Special Forces men to "terminate with extreme prejudice" the relationship with the agent. The Green Berets did this — and fast. The CIA revoked its order a few days later. But it was too late. The alleged double agent was on the bottom of the ocean — weighted down Mafia style.

CIA leaders in Vietnam exploded, taking their complaints against the Green Beret execution right to Gen. Creighton W. Abrams, commander of all American troops in Vietnam.

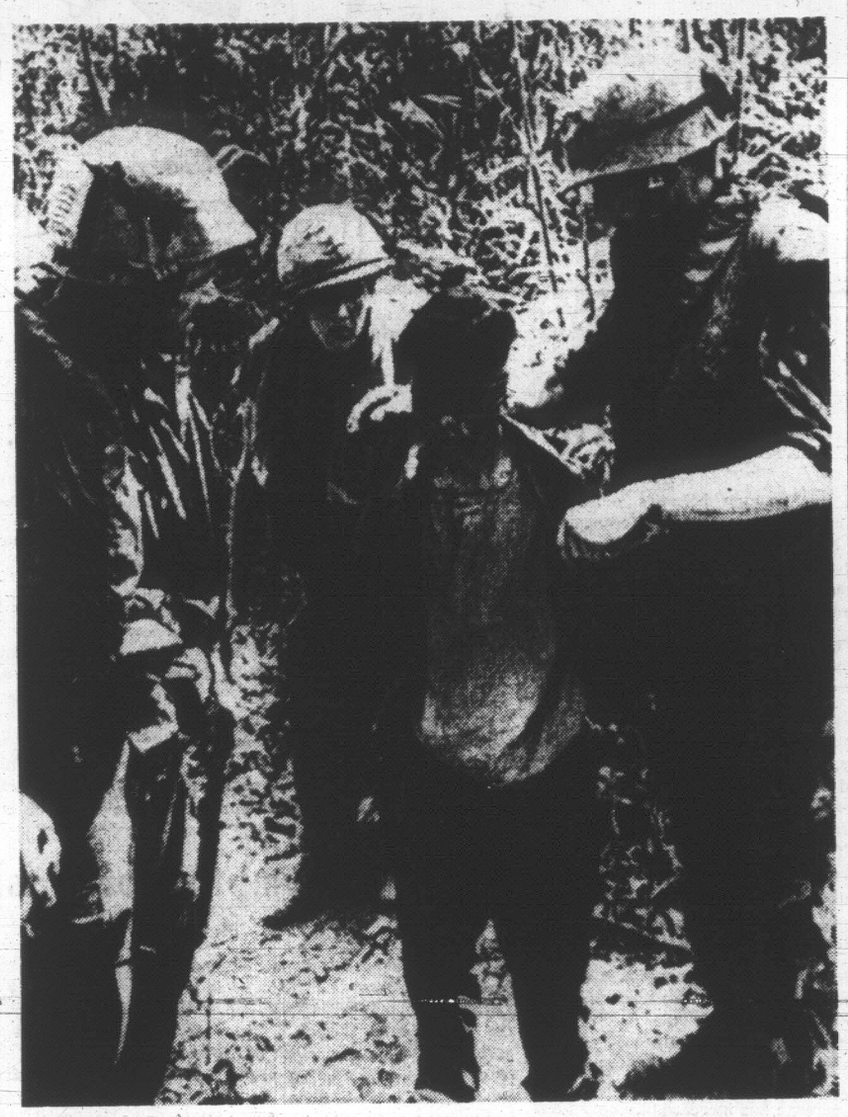

A BLINDFOLDED VIETNAMESE PRISONER is taken for interrogation by U.S. troops. North Vietnam has claimed their soldiers are tortured during questioning, and showed film to substantiate the claim when the topic of prisoner exchange came up in Paris peace talks. — (AP Wirephoto)

Canada to Help

KUALA LUMPUR (Reuters) — Canada is to provide Malaysia with $5,250,000 Malaysian about $1,950,000 Canadian in grants and $4,500,000 Malaysian about $1,560,000 in loans in the fiscal year beginning next April for development projects. The first secretary of the Canadian high commission, Michael Durham, said Saturday the aid would enable severad projects to be developed, including a dam in Temengor, Perak state.

BLACK VELVET
CANADIAN WHISKY
This advertisement is not published or displayed by the Liquor Control Board or by the Government of British Columbia

Unnamed 'Big Man' Ordered Kenya Minister to Be Killed

NAIROBI, Kenya (WP) — The man who killed Tom Mboya was following the orders of an unknown big man. The assassin, who boasted he would kill Mboya an hour before the murder, was so clumsy — or so sure of being protected — that he hid the murder weapon in his house, where police found it.

This is the portrait that emerged this week from the prosecution's painstaking efforts to show that Isaac Njenga Njoroge killed Mboya, one of Africa's most important young leaders who was Economics Minister of Kenya.

Njoroge's side has not yet been heard. The suspect has offered no defence or plea during the preliminary hearing, held to determine if there is cause for a full trial.

50 WITNESSES

The prosecution has called nearly 50 witnesses, and is expected to produce a dozen more by the hearing's end Monday. The sworn testimony, much of it corroborated by two more witnesses, makes this case for the prosecution:

A dozen witnesses testifed they saw a man of Njoroge's description running from the scene with a black briefcase. None, however, could identify the suspect in police lineups.

But Friday the prosecution called a hospital nurse who said she knew Njoroge well and had twice heard him say he was going to kill Mboya.

The last time was an hour before the murder, when Njoroge said he would kill the minister with three bullets. Mboya was shot twice. Witnesses report hearing three shots.

Njoroge was said to have been joined in both threats against Mboya by an acquaintance known as Lumumba. Police have not mentioned this man in the trial, but have previously acknowledged they questioned three men in the salying.

The week's testimony has disclosed other facts about Njoroge. He is prosperous enough to own a Simca automobile, and to be a director of an automobile company here. He has worked for the city council of Nairobi, as has his wife.

Njoroge trained as an explosives expert with the Bulgarian Army in Bulgaria.

Njoroge, a slender short man in his late 20's, was arrested July 9, four days after Mboya was shot down in a Nairobi street. Njoroge took police to his house for a search.

As one officer searched under a bed, the suspect said: ". . . Man, do not go against me very much. What do you want? If it is five or ten thousand, I'll give it to you."

FOUND GUN

The policeman found a .38-calibre pistol, the kind that killed Mboya at the suspect's house ballistics tests were made and the findings are expected to be revealed Monday).

Njoroge claimed he purchased the gun, wrapped in a handkerchief, from a stranger on July 6. Njoroge said he had never handled the gun.

The weapon was entirely clean of fingerprints — except for one on the inside of a shell chamber. This print, and one found inside Njoroge's otherwise print-free black briefcase, match the suspect's.

During the ride from the house to jail, Njoroge turned to one of the policemen, and asked, "Why pick me? Why don't you go and get some big man? We did what we are told." Njoroge refused to answer when asked who the big man was.

Advertisement

Hearing Aids On Trial

VICTORIA: In the past a great deal of criticism has been leveled against the hearing aid industry. This has been due primarily to high prices, poor service and the fact that a free trial period was practically non-existent. In many cases a person dissatisfied with the hearing aid was unable to obtain either satisfaction or refund.

This situation has now been corrected by a company manufacturing hearing aids in Victoria.

By dealing directly with the manufacturer a saving of fifty per cent is realized on a high quality hearing aid with two weeks free trial, thus eliminating cause for dissatisfaction.

Also available is after sales service by government certified technicians at Audiotronics Enterprises Ltd., 1726 Government St., 385-0911.

NEED MONEY?

Use the equity in your home and get the cash you need now for that newer car, home improvements, or any worthwhile purpose.

Borrow ___ $1,550 Borrow ___ $3,000
Borrow ___ $6,000 Borrow ___ $10,000

Why pay high interest rates when you can use the equity you have in your home to arrange a low cost loan tailored to suit your budget. If you need money for any worthwhile purpose, give us a call at 386-7565 and enjoy the advantages of a home owner's loan. We're understanding.

Abell Mortgages and Finance Ltd.
912 DOUGLAS STREET
Call Us Now
386-7565

SUMMER
THERE'S MORE FOR YOU DOWNTOWN
Home Furnishings
SALE
STANDARD FURNITURE
HEADBOARDS
Decorative Styles to Clear

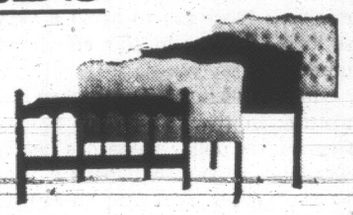

½ PRICE and LESS!

Clearance of decorative headboards from Simmons Vancouver Factory in vinyls and velvets.

Sizes 3'3, 4'0, 4'6', 6'6. Single, ¾ size, full size, king size.

Regular 13.95 to 43.95

To Clear
6.95 to 21.95 ea.

DRAPERIES

Cotton Velour
Pre-shrunk, stabilized 100% cotton velour is offered at sharp savings today. The velvet look is back and you can choose from lovely shades of blue, bone, wine or olive for your new fall draperies. 45" wide.
Reg. 4.95 yd.
Special, yd. 3.69

Novelty Damask
Handsome jacquard weave damask of acetate, rayon and silk in the season's most wanted shades. Elegant sculptured pattern, with interesting textured surface. Colours of bronze, avocado and sunburst. 45" wide. Reg. 4.95 yd.
Special, yd. 3.89

Cannon Towels
⅓ OFF
Highly decorative and absorbent are these smartly styled mini-stripe sheared towels. Vivid colours of blue/green, melon and shocking pink.
Bath Towel. Reg. 5.98 Special, ea. 3.98
Hand Towel. Reg. 3.49. Special, ea. 2.29
Wash Cloth. Reg. 1.19. Special, ea. 79¢

Cannon Sheets
½ OFF
Fine muslin snowy white sheets, all cotton construction. Twin bed size only. 72" by 108 inches. Limited quantity.
Reg. 5.95 each.
Special, ea. 2.98

SPECIAL
LEWYT *Vacuum* **CLEANER**

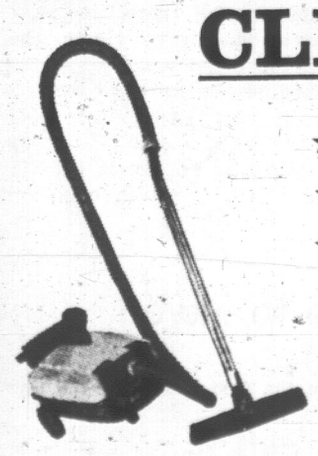

★ 1¼ h.p. motor
★ Cord Rewind
★ Power Dial
54.88

700 BLOCK YATES
DOWNTOWN 382-5111
SURROUNDED BY FREE PARKING

STANDARD FURNITURE

Prescriptions
OUR PRIME CONCERN SINCE 1929.
We have been dispensing medicines as if people's lives depended on them—All day—every day—including Sundays and Holidays
McGill & Orme
PRESCRIPTION CHEMISTS
Main Store: Fort at Broad
384-1195

TIRE PRICES SLASHED!
★ FIRESTONE CHAMPS
★ TIGER PAWS
★ BIG SAVINGS ON WINTER TIRES

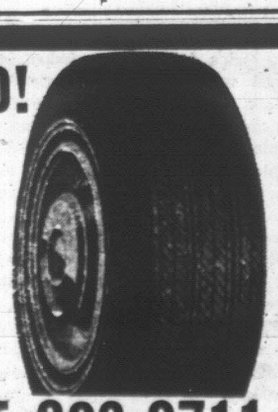

UNION 76
DOUGLAS at BURNSIDE, 382-0711

Victoria Daily Times

Established 1884

Published every afternoon except Sunday by the Times Publishers, Limited, 2631 Douglas Street, Victoria, B.C. Second-class mail registration No. 0625. All undelivered copies and notices respecting changes of address are to be sent to the above address. The Canadian Press is exclusively entitled to reprint the local news published herein.

BRIAN TOBIN, Editor — W. ARTHUR IRWIN, Publisher — GORDON BELL, Managing Editor

SATURDAY, AUGUST 16, 1969

Fair Warning

PRIME MINISTER TRUDEAU has announced that the government will do what people from one end of Canada to the other have been demanding for years: he is going to cut down drastically on federal costs and spending. Since his statement last Wednesday night, of course, protests also have been heard from one end of Canada to the other. Labor protests against any reduction in the enormous public payroll, communities protest against a cut-back in federal building aid, other groups see doom in plans to reduce a few military bases, and there is general alarm over proposals to cut the costs of various public services.

Whether in employment, welfare programs, financial aid schemes or other items on the governmental shopping list, maintaining the status quo becomes a holy crusade immediately any savings are proposed. Retrenchment should be only in services and programs which do not affect us personally. This obviously is an untenable position. Individually and as a nation we now face an urgent problem that will demand the co-operation of everyone if we are to avoid a very serious increase in the effects of inflation.

Mr. Trudeau's figures gave the picture: in the last decade federal spending in dollar value has nearly doubled — from $6 billions a year to $11 billions. Spending on foreign affairs doubled, economic development tripled, health and welfare almost doubled, post-secondary education multiplied 16 times. Estimates indicate that without drastic efforts to control expenditures the next five years will see similar escalations: general government services will increase by one-half, foreign affairs will double, economic development will double again, health and welfare nearly double and Ottawa's share of post-graduate education aid would quadruple. The real crunch of these figures lies only partly in their rapid growth — the big impact is that while total expenditures would rise to $17.5 billions by 1975, national revenues would go up to only $15.75 billions. Within the next five years we could run up a cumulative deficit of nearly $8 billions. It would loom still larger in the depreciated dollar of the future.

The implications are obvious. Expenses must be cut. And it would be national folly to hamper the federal government in its efforts to do something concrete about the problem after all these years. Provincial and municipal governments, much as they may wish to get on with their particular projects, will have to accept a slow-down or elimination of at least some federal participation in spending. Construction which will promote further production, and that which caters to the problem of families in desperate need of housing, will receive priority.

Labor has been asked by the Prime Minister to keep the nation's inflationary danger in mind when negotiating wage contracts. One union official has replied that his policy will be full steam ahead regardless; his members should tell him that by such a tactic he is only destroying the gains that they may win — the July price index was 5 percentage points above the level of last year.

Mr. Trudeau says that "we are getting away from the old idea that there has to be a 'normal' annual increase in costs and numbers of people (in government jobs) in order to meet 'normal' annual increases in population and government service which means a 'normal' increase in taxes." He says improved management and more productivity will replace that concept. What he will try to do is curb the expenditure of "vast sums on welfare, education and other programs" where this leads only to escalating inflation which puts "hundreds of thousands of Canadians on a treadmill from which they could not escape."

Mr. Trudeau has put the problem bluntly—as few political leaders dare to do. As one of the most fortunate peoples in the world we now face a test of our national character: are we going to show a little intelligent restraint or are we going to go for broke? Either way, the results will not be long in showing.

"... or at any rate for another ten days ..."

Letter

Letters will be considered for publication only if the writer is clearly identified to the editor, who may permit pen names at his discretion. Submissions will be edited and may be condensed. Short letters are favored. None will be returned.

Against International Unions

As a citizen and taxpayer I am really disgusted with the present system of bargaining as employed by the big international unions. It is nothing but blackmail.

These people don't even care about their own pensioned former members. The meat cutters and the bakery men — where do they think the money is coming from? Possibly they think that management and the shareholder will dig down for them. They know, and so does everyone else, that for every penny gained the public will pay two pennies.

And — the international top brass will want more money from the Canadian public, so they will increase the dues.

And this stupid idea of picket lines. The bus drivers would not cross the picket lines, so they lose money — for what? Will the top brass of the oil workers do anything for our bus drivers?

Wake up Canadian workers. You have a Congress of Labor which can guide you in any situation, and cut out the international. — The Observer.

'Our National Parks System . . . Is Not Adequate'

Jean Chretien, minister of Indian affairs and northern development, with responsibility for Canada's national parks, in excerpts printed below from a speech delivered at a recent park opening, sets out his thoughts on developments to come.

AS our country becomes more and more urbanized; as our transportation system becomes more advanced, more and more Canadians are searching for space for leisure, for places of unspoiled quiet.

And more and more, this quest is leading both Canadians and visitors from other countries to our national parks.

Today our national parks system measures approximately 29,400 square miles, and although this sum might sound impressive, it is not adequate. In 1930, 500,000 visitors came to the 14 national parks then in existence. By 1969, this figure had increased 22 times, 11 million visitors now coming to Canada's 19 national parks in a period of one year.

Supply and Demand

The problem, quite simply, is one of supply and demand. The plain fact is that the demand for the use of our national parks exceeds the total supply of parks in our system. While visitation has increased 22 times since 1930, total park acreage has increased by only 1,000 additional square miles. Only five new national parks have been added to the system, and only one since 1957.

Just as we must expand the present system of national parks, so we must diversify it. We must provide a system capable of serving different ends and meeting different needs. Parks containing shorelines, ocean beaches, scenic waterways, rivers and lakes should be established.

Smaller parks than those contained in our present system should be added. They should be located near large urban centres, and should preserve areas of historical significance, as well as areas of natural beauty.

It is clear that there is urgency to expand and diversify the present system of national parks before the costs of doing so become excessive, and before the encroachments of civilization destroy the possibilities for protecting our virgin wilderness.

We, as a government, are conscious of these needs, and I, as minister, intend to pursue these objectives with a sense of urgency.

Since 1963, significant progress has been made. The aggressiveness of my predecessor, Arthur Laing, in promoting the value of conservation has been a great stimulus to developing public awareness of the problem. The active interest in parks and conservation of colleagues such as Allan MacEachen has also been a great help.

But there is urgency and there is crisis. To meet the growing demands for conservation and recreation, 40 to 60 new national parks must be established by 1985. To reach this goal, two to three new parks should be acquired each year.

Prospective Development

I am hopeful that we can reach this target. We have recently acquired a section of outstanding beauty on the Forillon Peninsula of Quebec's Gaspe region, and it will be developed into that province's first national park. Negotiations are presently under way for the acquisition of additional land for new parks in Newfoundland, Nova Scotia, New Brunswick, Prince Edward Island, Ontario, Manitoba, Saskatchewan, British Columbia, the Yukon, and the Northwest Territories, and we hope they will soon reach a successful conclusion.

We will continue to investigate new possibilities for additional parks, so that all parts of the country can share in the pride and the benefits of our national parks system.

In terms of strengthening the fabric of national unity, national parks play a great role. Our national parks are part of the original face of Canada, inviolable spots which provide sanctuaries for man as well as nature. But it is man who must extend and preserve them. This is the task that lies ahead.

Symptom of Crisis

New York Times

The defection in London of the leading Soviet writer, Anatoli V. Kuznetsov, is a symptom of the crisis now convulsing the Soviet cultural world. That crisis springs from the efforts of Moscow reactionaries, who enjoy powerful Kremlin support, to re-Stalinize Soviet intellectualism and to annul the last vestiges of freedom and heterodoxy still surviving from the Khrushchev era.

As a result of Mr. Kuznetsov's defection, the Kremlin has two alternatives. It can use his action as an excuse for further repression of Soviet liberals by denying them trips abroad, refusing to print their works, and perhaps even imprisoning some as "traitors" who contemplated doing what Mr. Kuznetsov did. The only result of this course would be to alienate still further the most creative elements in Soviet society and to increase internal pressure for change.

Alternatively a farsighted Kremlin leadership would see the Kuznetsov defection as a serious warning that a high price is being paid for the re-Stalinization of Soviet cultural life and that that price is too high.

No Soviet intellectual of comparable stature in Mr. Kuznetsov's generation has ever defected before. This is a generation that never knew the Czarist regime, but was born and raised entirely under Soviet rule, after Lenin's death in fact. This is the generation of the "new Soviet man". If present Kremlin policy is alienating some of the best minds and spirits of this generation, as the Kuznetsov defection implies, then present Kremlin policy raises great risks for the future political stability of the Soviet system itself.

Off the Deep End

MR. BENNETT HAS NOT IMproved his campaign position by his wild accusations against NDP Leader Berger. His ridiculous charge in Salmon Arm that Mr. Berger was responsible for organizing the shabby mob demonstration against Prime Minister Trudeau in Vancouver a week ago was unworthy of a man of Mr. Bennett's accomplishments. It served only to indicate that the Premier is becoming shrill and uncertain in his efforts to be re-elected.

A Social Credit candidate in Vancouver voiced a similarly foolish allegation. A government that was sure of its position with the voters, confident of the value of its past performance, would not resort to such nonsense in public.

On a similar plane was Mr. Bennett's claim that Mr. Berger instigated the recent bus stoppage imposed by striking oil workers. Surely the last thing Mr. Berger wants during the election campaign — regardless of what may come afterwards — is to rouse public resentment against organized labor with which he is so closely associated. The very thought of thousands of would-be bus passengers waiting angrily on street corners for buses that didn't come because of labor union action must destroy Mr. Berger's appetite. To charge him with responsibility, as Mr. Bennett did, is hardly likely to win a single new Social Credit vote. It is much more likely to cast doubts on Mr. Bennett's reasoning.

There are many reasons why Mr. Berger should not be entrusted with the administration of this province. But organizing obscenity shouters and banana-peel throwers for the Prime Minister's reception is not one of them. It becomes more evident that the Legislature needs a sizable core of Liberal members to give stability to the House. The desperation of an aging regime on one hand, and on the other the ambitions of a new leader whose main fighting has been done within his own party's ranks, clearly call for a centre balance which only the Liberals can provide.

Over the Bridge to Skye

BY 1974, ACCORDING TO PRESent indications, a suspension bridge may link the romantic island of Skye with the Scottish mainland. This would, it is believed, increase the volume of tourists going to Skye. They, in turn, would change the character of the island, pacing it to the visitor industry and altering the atmosphere. The remoteness of the Hebrides — one of the island's charms — would be less noticeable. What brought the tourists in the first instance could lose its appeal.

This is a familiar story particularly as it relates to places distant and difficult of access. On this continent we cherish the wilderness, wish more people could enjoy it, create means of access to that end — and lose the wilderness as the throngs move in.

Could Skye face the same future?

FROM UNITED NATIONS, N.Y.

On-Again-Off-Again Warfare in Southeast Asia

By WILLIAM R. FRYE

THE on-and-off character of the war in Vietnam is less puzzling when viewed in its broader context: as part of a long-term political-military struggle for south and southeast Asia. There are at least six guerilla conflicts smouldering or ablaze along a 2,000-mile stretch of China's southern frontier. Vietnam is only one. All of these pocket wars are on-again, off-again struggles, often improvised on a financial and ideological shoestring, and varying in intensity according to the capacities and inclinations of the people.

Frye

The one in Vietnam is by far the most highly publicized. It is also the oldest, Monday being the 24th anniversary of the outbreak of revolution against the French.

Family Resemblance

Others, however, are very long-standing, and many bear striking family resemblances.

India: Dissident Naga and other tribesmen, organized in an underground army of perhaps 6,000 men, began harassing the Indian army in the area of the China-India-Burma border between 1956 and 1964. A cease-fire did not stick; and since June, 1968, there has been intermittent further fighting.

At least 800 to 1,000 of the Nagas have been to China for training, indoctrination, and weapons. The struggle ties down six to eight Indian divisions, diverts manpower from other sectors of the China-India border, drains away desperately needed resources, and softens India for any future Chinese knife.

Burma: For 20 years (as of March, 1969) Burma has been in revolutionary turmoil, with tribesmen, "White Flag" (Chinese-oriented) Communists and "Red Flag" Communists struggling not merely with the government but with each other, and within their own organizations.

At least one band is using the Chinese province of Yunan as a sanctuary and base of operations. The terrorists have been weakened by purges and by governmental counter-insurgency, but they remain a threat.

Cambodia: North Vietnamese forces, in alliance with dissident Cambodians, have established control over a sanctuary in Cambodia on the border opposite Saigon and Tayninh. They have also seized and held an area embracing a supply route (the "Sihanouk Trail") across the north-eastern tip of Cambodia.

After long denying their presence, Prince Sihanouk has, since 1968, acknowledged the threat, denounced it, and even helped pinpoint useful targets for American bombers. He has resumed diplomatic relations with the United States and said he hopes the United States will not withdraw completely from Southeast Asia.

The Communists thus appear to be turning a fellow-traveller into at least a genuine neutralist, and perhaps even a western sympathizer.

Laos: They have done much the same thing in Laos, where Prince Souvanna Phouma came to power in 1962 as a neutralist, but has been driven by Communist rebels into a virtual military alliance with the United States.

Here, too, as in Cambodia, indigenous Communists (the Pathet Lao) joined forces with North Vietnamese whose primary motive was to seize and secure supply routes for their troops in South Vietnam.

But operations in recent months have suggested that both the Pathet Lao and Hanoi may now seriously seek to overthrow the Laotian government. Souvanna Phouma says there are 60,000 North Vietnamese in his country.

Thailand: The Vietnamese and Laotian wars have also slopped over into northeast Thailand, initially as a result of local disaffection and then additionally in reprisal, it is assumed, for the establishment in Thailand of American air bases from which North Vietnam was bombed. There has been sporadic fighting on a small scale since 1965.

All these operations are at least second cousins of one another. They have a common, if sometimes distant, relative in Uncle Mao, who is closely involved in some (India, Burma) and indirectly influential in others (Cambodia, Thailand).

Over-all Purpose

The over-all purpose is to evict American, and all other non-Communist, influence from the area.

In Vietnam, the eviction process is being spurred by a mix of military and diplomatic pressures strong enough, the Reds obviously hope, to get the United States out before Saigon can take over, but not so strong as to provoke a reversal of President Nixon's fundamental decision to disengage.

The war calms down if this serves to encourage the start of an American pull-out. It picks up again if the pull-out does not proceed fast enough to suit the Communists.

In Paris, diplomatic pressures are similarly turned on and off, eliciting concessions and demanding more.

This is perfidious and inconsistent only if one assumes that the Asian Communists have abandoned their basic objective and are seeking a negotiated compromise. They are not; they are pursuing the goal of hegemony all across south and southeast Asia.

(Copyright, William R. Frye, 1969)

Nature Rambles

By FREEMAN KING

August is the month when nature puts forth its fruits, so that the species may survive.

This year, the fruits are in abundance with one or two exceptions. The Oregon grape berries are plentiful, and the salal with its blueberry-like fruit has put on a good showing.

If you look closely at the crabapple thickets, you will find many little green apples hanging in small clusters. Black hawthorns are laden with their dark, red fruit. The rose "hips" are now ripening, and some will show red, while others are orange in color. Do you know that these hips are a very good source of vitamin "C"?

Earlier, the red huckleberry had plenty of fruit on its bushes, but now, the red berries are almost gone, either as food for birds, or, where available, food for boys.

This year there are many hazel nuts which the squirrels are gathering and storing for their winter food supply. The cascara trees are now loaded with fruit and many birds are harvesting it. The blackberries and the blackcaps have produced lots of fruit this year. The various currant bushes and the gooseberries have had an abundant crop.

Amongst the non-edible plants, such as osier dogwood, ninebark, mountain ash, and the arbutus, seed production has been good this year. The white berries of the waxberry are now showing.

There is a plentiful supply of maple seeds, and, also many acorns from the Garry oaks. Also, a good crop of pinkish berries can be found this year on the yew trees.

The flowering dogwoods are now showing their fruit, which is turning red. At the same time, they are showing many new flower buds for next year.

It is a different story with the conifers this year. The Douglas firs produced no crops at all. There was an over abundance last year. However, there are signs that there will be a crop for 1970. Did you know that the seed production of conifers is determined the year before they are to be produced?

The hemlocks and the cedars have a fair amount of cones. This is perhaps because the seedlings of these trees can survive in deeper shade than the firs.

There are no grand fir cones, and very few on the red alders. Lodge pole pine cones have grown a small amount, although they will take several years to mature.

Our flowering plants have all produced a good supply of seeds for the year to come.

All the seed or fruit production of our plant life is in "rotation." In this manner, nature makes sure of an adequate supply of plants, trees, and shrubs growing in balance in such a manner, that they will not destroy themselves.

ISRAEL REVISITED—3

Jerusalem Holds A Special Place

By GERALD CLARK

The special light of a Jerusalem sunset, the sandy tone of its stone buildings, the surroundings of the weathered Judaean Hills, add to the symbolism of the past.

But Jerusalem also represents what might be a portent for the future, of continued strife. It has deep meanings for Muslims as well as for Christians and Jews.

One of East Jerusalem's most distinguished residents, Hazem el-Khaldi, makes a point of reminding visitors that the Koran tells Muslims that Jerusalem is "The House of Islam or the House of War." (Its counterpart for Jews is the Biblical injunction, "If I forget thee, O Jerusalem, let my right hand forget her cunning"). Thus for both sides the city takes on a meaning beyond politics or immediate strategy.

Khaldi, who is 47 years old, traces his ancestry in Jerusalem back to the 7th century, the time of the prophet Mohammed. Until 1967 director of tourism for Jordan, he rejected offers of work with the Israelis when they took over Jerusalem; he preferred to operate a small hotel in the Arab section of the city, not very far from the great mosque, the Dome of the Rock, which Muslims believe marks the site where Mohammed ascended to heaven.

Khaldi argues that Jerusalem is even more sacred than Mecca or Medina. He says that Muslim bitterness over its annexation by Isreal will lead eventually to a holy war that will entangle not only Jews and Muslims in the Middle East but around the world.

As a former military man—Khaldi was an officer in the British army in Palestine during the Second World War and later, in the 1948 war in Palestine, led a brigade of Arabs against Jews—he is realistic about the present Arab incapacity to fight a war.

But he fears that in another generation there could be massive blood-letting, with hatred building from Muslims everywhere, including Pakestanis, Indonesians, Turks, and others who are not Arabs.

Mrs. Golda Meir, the prime minister, rejects Khaldi's description of Jerusalem as holier than Mecca as "absolute nonsense." It is a harsh rebuttal, but probably accurate in the sense that Muslims have never made pilgrimages to Jerusalem as they have to Mecca.

The significant point, however, is that Arabs of education and influence have already begun to talk of a sacred mission to return Jerusalem one day to the Arab domain—if not wholly at least in part.

Model for Harmony

Almost in a spiritual sense, Khaldi sees Jerusalem as a possible model for Israeli-Arab harmony, and in turn for world harmony. "A solution here," he says, "could symbolize an end to race conflicts, religious differences, and ideological rivalries."

But his solution includes the principle that the Arab portion of Jerusalem not only should be administered by Jordanians but should fall within Jordanian sovereignty.

The Israelis might accept the first part of the concept, but never the second. It is evident even to the most casual visitor that Israelis would sacrifice not only the present generation, but the next, and the one after, to retain control.

Teddy Kollek, the vigorous mayor of Jerusalem, has a ready answer for Arabs who demand greater political authority: "They have a chance to elect city councillors. It will be a pity if they don't take it."

That is, through Kollek's instigation—and over the objections of some Jews in Jerusalem—Jordanians are being urged to run in city elections, an offer they reject as a concession without real meaning.

Kollek, ironically, is heavily criticized by some Jerusalemites as being "soft" on the Arabs—for instance allowing them to erect memorials to their war dead. Especially those Jews who migrated from Arab countries, or those who grew up among them, take an unyielding line.

Kollek has to move warily, but he keeps to a courageous and imaginative course. He told me it is "quite possible" a borough system could be developed, with the Arabs looking after all the administrative functions in their portions of the city. From this beginning the future might open up in ways—even political ways—not spoken of in the present mood of Israelis.

This, at least, is what I read into Kollek's remarks when he said, "The Arabs have a chance to make inroads, as the Jews did for fifty years." (When they had no rights). But instead of seizing chances, he said with a trace of sadness, the Arabs take negative positions.

What has been the impact of the United Nations resolution calling on Israel to rescind all its measures changing the status of Jerusalem? Kollek's view is that the difficulties he had in running the city were not increased or decreased.

The 5,000 Arabs from East Jerusalem working in West Jerusalem did not stop coming because of the resolution. The 400 Arab civil servants—firemen, policemen and others—did not stay home because of the resolution. "It may have

MEIR

KOLLEK

created a reservation in their minds but not in their actions," said Kollek, dismissing the UN action as something unworthy and therefore of little consequence.

But in fact Israelis were upset by the resolution, if only because it confirmed their belief that they can have little hope in the United Nations—particularly the Security Council because of its stacked membership—either standing by Israel or judging it fairly.

"For nearly twenty years," said a commentator, "Jerusalem was a divided city, part of it annexed militarily by King Hussein of Jordan. Did the Security Council get excited or raise any objection?"

Now it is a united city once more, efficiently administered, and open to people of all religious faiths. There is marked resentment that this is not accepted as a positive and just step forward.

Loses World Sympathy

There is also, unquestionably, bitterness over the way much of the world's public opinion, as reflected in the press, has swung away from the outspoken sympathy it showed for Israel during the tense period leading to the Six-Day war.

The Israelis have a variety of explanations for the turnabout. Some, in moments of deep gloom, attribute it to anti-Semitism which, they say, can accept the Jew as a physician and a businessman and even a farmer—but not a warrior as well.

Others, with equanimity, say that the Israelis were the underdogs when they were outnumbered by Arab foes 40 to 1; the odds remained constant, but the Arabs became the underdogs in defeat.

Toward the end of my interview with Mrs. Meir, running almost an hour, she spoke of this reversal in a voice that was at once sad, disenchanted, and weary:

"We are told over and over again that we cannot press Nasser to make peace with Israel because he is frustrated, and modern psychology teaches one that when a person is frustrated you must deal carefully with him. What is he frustrated about? That he wanted to destroy us—every man, woman and child of us—and he just didn't succeed, so he is frustrated? I can't have sympathy with frustration of that kind.

"What are we asking of him? That we want to occupy Egypt? We are asking him, 'All right, you tried and couldn't make it. Now we want peace with you.' I don't know that there has ever been a situation where people were attacked, but luckily won the war, and then turned around to the attacker and loser and said, 'Would you please come and sit down with us so that we can have peace?' "

(Continued Monday)

Galloping Through History With the Mighty Na-po-le-on

By MICHAEL KERNAN

Friday was the 200th birthday of Napoleon Bonaparte, a man who for most of us has two distinct selves. the one we learned about as children and the one presented to us in history courses.

In France, nobody was allowed to forget the great day. In Washington, which hasn't even a public statue of Napoleon, there was no official ceremony planned. The French ambassador, in fact, is back in Paris where the action is.

All that is left for us to do, since Rod Steiger is still busy filming Napoleon's life in "Waterloo," is to read a book about him.

And the first book that comes to mind is a tattered old coverless volume, scribbled upon by one's father in his Victorian childhood, titled, "The Life and Battles of Napoleon Bonaparte, in Words of One Syllable," by Helen W. Pierson.

If you should set sail in a ship, on the sea that bathes the south shore of France, you could reach the isle of Cor-si-ca, where Na-po-le-on first saw the light . . . He liked to hear tales of war, and his toys were of the kind that stirred his heart. He would leave bat, or ball, or kite, to set his toy troops in rank and sweep them away with his toy gun.

This volume fails to note what Robert Holtman's "The Napoleonic Revolution" (1967) points out, that Napoleon's actual birthdate was unknown and that — just as he later was to set the imperial crown on his own head — he himself declared it to be Aug. 15, the date of the assumption of the blessed virgin.

Mrs. Pierson retells the famous story of the snow fort at young Bonaparte's school, Brienne, and describes how years afterward a poor petitioner showed the Emperor a scar on his head left by one of Napoleon's hard-thrown iceballs and "was granted all he asked." When Napoleon moved on to military school in Paris, she adds, "he soon stood first in rank."

Not so, grumbles Holtman. He graduated 42nd in a class of 59.

When Na-po-le-on had sent (troops) to take the arms from the men of Par-is, so that the mob could not break out once more, the sword of a man by the name of Beau-har-nais was brought, with the rest. Beau-har-nais was dead, but his son Eu-gene, a fine boy of 12, came to Na-po-le-on and begged with tears that he would give this sword back to him. Na-po-le-on had not the heart to keep it from the boy . . . When Jo-se-phine Beau-har-nais heard the tale from her son, she felt so touched that she called the next day to thank Na-po-le-on. She had a sweet voice, a fair face and all the charms of youth . . . And in time they were wed.

Actually, Josephine had been the mistress of Paul Barras, the revolutionary official who gave Napoleon his first important command.

The roster of celebrated battles begins in earnest with the Bridge at Lodi, described by Mrs. Pierson with verve and adjectives ("they said no one could cross that bridge in the face of such a storm of balls as they would meet. They must fail. 'What,' cried Na-po-le-on, 'fail, that word is not French' ").

But Holtman cites it as a strictly minor fight puffed up by Napoleon the propagandist into an epic. There was also Marengo, a near disaster whose official account was rewritten by Napoleon.

In fact, Holtman asserts, Napoleon was a superb field commander and an inventive strategist, but as the quality of his army fell off, his basic concept of mobility gradually gave way to a use of massed troops and artillery that culminated in the Russian debacle.

Increasingly, he broke his own rules, proving their validity in the breech, and it is a great tragedy of the First World War that commanders on both sides used for their text his later battles and not the brilliant, relatively unbloody early victories.

Mrs. Pierson does mention that Napoleon "had bridges made and built miles of road and great schools of law. He filled Par-is with works of art and drew those who could paint well to his court, as well as those "who had first rank in all the arts." And she tells of Josephine's forced divorce so vividly that one might suspect she was there herself.

"Na-po-le-on . . . had grown pale and his voice shook as he spoke. He went to the em-press, took her hand and placed it on his heart. 'Jo-se-phine,' he said, 'my good Jo-se-phine, you know how I have loved you' . . . "

But before long Mrs. Pierson is back on the battlefield, galloping through the gory list: Borodino, Dresden, Leipzig, Paris and finally Waterloo.

Describing Napoleon's death on St. Helena, she says that "at 6 in the day his eyes were fixed, but a smile of peace was on his face as he breathed his last. 'France—Jo-se-phine!' were his last words."

There is more to Napoleon than Mrs. Pierson. One of the giants of human history, he changed not only the face but the mind of 19th century Europe.

His civil code, called by many his true claim to immortality, was imitated all over the world and today, modified, it is recognized as "the first truly modern code of laws."

During his 15 years in power he established the Bank of France, the university system, the French Lycee, the baccalaureate examination and the Legion of Honor ("It is by baubles that men are led").

His continental system, which foreshadowed the Common Market, resulted somewhat against his expectations in the emergence of Britain as a great international power independent of Europe.

His policies helped bring about the rise of the middle class in the western world, the flowering of nationalism and the birth of the modern state.

He invented labor negotiations, after a fashion. He popularized canned foods and beet sugar, now an important French product. He pioneered in modern war techniques (MacArthur at Inchon consciously followed his precepts) and paved the way for the industrialized state. He also paved the way for the 20th century dictators with his sophisticated use of a controlled press.

He brought on the balance of power arrangement that triggered two world wars, and his conquests aided not only the development of the United States as as a world leader but the birth of independent Latin American nations.

He also inserted into the catechism the declaration that "to honor and serve our Emperor is therefore to honor and serve God himself" and other whoppers.

Well, we have come a long way from that snowball fight at Brienne, and the dashing figure of Mrs. Pierson's Napoleon is dim in the memory.

But somehow, that relic of the days when we read with our index finger seems more real to us than the man the historians write about.

(The Washington Post)

Ode to August

By PAUL JOHNSON
New Statesman

August is a horrid month. Everyone you try to get hold of is on holiday. There is nothing to watch on the telly, and the papers are full of non-events.

The sky presses down like a moist, heavy blanket. The sun is hidden, or misted, or brazen. There is a smell of rubber and sweat and hot diesel oil.

Pavements are veneered with hard grime and splattered with smashed and trampled icecream. Bewildered, bronzed foreigners bang into you on the tube.

The telephone is warm and sticky, butter runs, cheese perspires, dogs snap, taxi-drivers leer contemptuously.

The jets circle lower and longer and there are more of them. Restaurants are slutish, the chef is away, the waiters look like, probably are, disgruntled students.

There are far too many kids, mostly cross or tearful, all making noises. Postcards arrive to punctuate the breakfast gloom with stabs of envy.

The pubs have no cold beer and no ice, and the occasional rays of sunlight point harsh fingers at their run-down filth. Window-sills are ossuaries for bluebottles and wasps.

The garden is over-ripe and already beginning to decay. Damp and browning rose-petals pile up on the exhausted soil, aborted apples and pears, none worth eating, thud onto the grass and rot there.

Each rare breath of wind brings down an ominous clutch of leaves. No jokes, no parties, no new plays or books, no political rows, no scandal. August is a horrid month.

Are Educators on Target? What Proof Can They Give?

By ART STOTT

Mary Aice White, PhD, of Teachers College, Columbia University, has posed some penetrating questions for educators on this continent and perhaps elsewhere.

They are questions, she says, which increasingly sophisticated taxpayers, frequently better educated than the teachers in charge of their children, are bound to ask.

Stott

She forecasts a hard-nosed approach to the educators which will not be diverted by replies clouded with pedaguese and vague attributions to authorities who may, or may not, know what they're talking about.

★ ★ ★

She deals with practical issues and she advises the educaters to prepare themselves to give factual answers. It's a tall demand, she admits, because classrooms do not deal specifically with hard and fast units of production — they can't break down output in terms of specified numbers of products. But they can and they should be a great deal more specific than many are today.

She wants goals defined and methods devised to determine how close a particular practice or program comes to reaching them. The assessments will have to be made by people trained for the job in an academic technology lacking today.

★ ★ ★

The questions she foresees from constituents in the next few years have interest beyond the United States. Here are a few samples:

"The budget calls for reducing class size from 30 to 25 at a cost of X dollars. Tell us what basis is there for believing that a class size of 25 achieves demonstrably better educational results than one of 30, or even 35?

"Why does the budget call for more remedial reading teachers? Have you any evidence that they have been effective so far? Suppose the same money were spent in another form, would reading improve?

"You say you have plans for a nongraded school. Do you have any hard evidence that nongraded schools perform better, educationally, than graded ones?

"You say we have a good school system. What is a good school system? How would you—or we—know if it were doing a good job?"

These are samples. Anything but explicit answers will be inadequate. The old educational folklore response won't do.

Mary Alice White discusses innovations. She suggests the purpose of the innovation should be clearly defined, the goals set. At that point intensive investigation should be made of the desirability and usefulness of the program proposed. And that investigation should consider alternatives if the goals are deemed good.

She says that the point of view she expresses may sound cut and dried and she knows that education cannot be treated as just some other business, like manufacturing nuts and bolts which can be counted on a production basis.

★ ★ ★

But, she adds, "the day has almost passed when our constituents are going to accept another innovation just because it is the current fad or gimmick." The revolution under way now, she says, is toward rational educational management. She wants planning now for someone who will have the skills to be a research and development director on school staffs — hopefully broad people, wise people, who can balance dollars against the quality of educational life. And her nightmare is that "we could create colonels who will build educational bridges over the River Kwai."

★ ★ ★

It seems to me that in Greater Victoria and in other parts of the province we have reached a point where the suggestions of Mary Alice should enjoy a serious and receptive hearing. Happily, I believe, we're beyond the stage at which smart alecks and publicity seekers can win an audience merely by wild assertions of inadequacies in the system or systems used here. Sure there are faults. But there seems to be less inclination than a few years ago to throw the baby out with the old bath water when we want change.

We're due for a little more critical assessment by the informed public on what our schools should be trying to do and we seem to be less impressed by the uncritical support of enthusiasts for innovation for the sake of innovation.

Pragmatism has limitations, particularly in education, but we are entitled to ask "Will it work? Is it working? Would an alternative work better?" when someone brings to the scene what he considers a bright new idea or a refurbished old one. And we want explicit answers, not verbal fumble-bloom or professional derision.

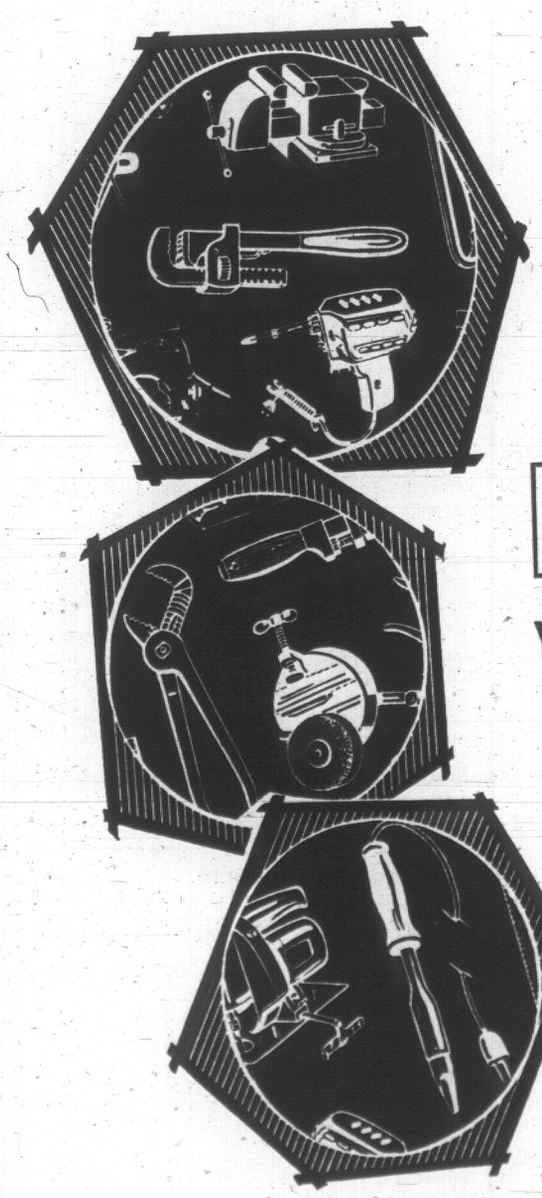

even the *best* equipment wears out.

MODERNIZE

YOUR OIL FURNACE NOW!

If your present oil furnace is 12, 15 or 20 years old, have it checked now. Improvements in heating equipment in recent years have resulted in quieter, more comfortable, more efficient oil furnaces which could offer annual savings of 25% or more on your annual heating bill . . . enough to more than pay the cost of modernizing your present furnace over the next five years. Your investment is small. Call your fuel oil supplier TODAY!

Oil HEATS BEST

OIL HEAT ASSOCIATION OF VICTORIA AND DUNCAN

MOSCOW TAKES ADVANTAGE . . .

Peking on Defensive in Border 'War'

. . . OF TRIBAL UNREST

TOKYO (WP) — In the ethnic patchwork of Communist China's Sinkiang Province, long a centre of anti-Chinese tribal unrest, Moscow has chosen an area of maximum political vulnerability for a second-front gambit designed to place Peking clearly on the defensive in what is now expected to be a protracted border confrontation.

This is the consensus emerging from conversations with informed diplomatic and academic observers here, including Japanese specialists on China, bolstered by earlier contacts over a period of years with Sinkiang-watchers along the southern fringes of central Asia in India and Pakistan.

While the possibility of accidental escalation is not ruled out, the most widespread assessment of the clashes near Yumin this week suggests the Soviet Union had the limited objective of forestalling new pressures in Siberia and keeping China off balance.

●

There is a general tendency here to assume that Moscow is primarily responsible for stimulating the Yumin incident despite a lack of supporting evidence at this stage. In this view, the Chinese have little to gain from an encounter with the Soviets in an area where their control of the local population is so tenuous — and where the Russians are not only within 500 miles of Peking's nuclear testing site at Lop Nor but less than 150 miles from the rich oil fields at Karamai and Tushantzu.

An explanation of the ethnolinguistic map of Sinkiang reveals a mosaic of non-Chinese peoples who have traditionally rebelled against Chinese rule and have closer ties with kinsmen across the Soviet border in Kazakhstan than with the racial majority in China.

●

Yumin, where the Chinese claim Soviet forces staged their foray, is only 50 miles north of a major Soviet railhead. But even more important than the ligistic factors making this a favorable Soviet target area is the fact that the local tribal population in Singiang outnumbers the Chinese there and is reported to be Soviet-oriented.

The border belt immediately opposite Yumin is solidly Kazakh. Beyond are enclaves of Mongols, Uzbeks and Uighurs running side by side in north-south patterns offering a distinctly inhospitable rear for Chinese troops operating along the rugged mountainous frontier. To the northeast stretches Soviet-leaning Outer Mongolia. To the south and east lie the barren Zungaria Desert and finally the Uighu nomad country, sprawling for 200 miles up to the borders of Chinese-speaking Kansu province.

●

Peking's efforts to colonize Sinkiang with Chinese are apparent in an east-west zigzag settlement line cutting directly across the centre of Uighur-Kazakh territory. Chinese immigrant concentrations have been spotted strategically betwen the oilfields and reach close to Lop Nor.

Many of the Chinese brought to Sinkiang have been socially isolated on state farms, however, and efforts to promote intermarriage in relatively integrated areas, have reportedly failed to erase the self-conscious local nationalism of the predominantly Islamic tribes.

Historically, Sinkiang and other Central Asian "barbarian" areas were never more than loose satrapies of the Chinese Empire, ruled by quarrelling Emirs and Khans who were easily pushed aside by Czarist military expeditions.

Russian domination was established over most of Central Asia with little difficulty in the mid-19th century. The only real bone of contention from the beginning was the Ili Valley, scene of the current conflict, which at a time when the new Soviet regime was starting bold new economic programs in central Asia and China, was wracked by civil war.

Sinkiang turned westward for its transport links to the outside world following the opening of the nearby Turksib railway, rather than to the nearest Chinese railroad 2,500 miles away. On the eve of the communist takeover in Peking, central Asian expert Owen Lattimore has written, Sinkiang was "economically, a province of the Soviet Union."

●

Moscow made a show of magnanimity and goodwill in the early days of Mao's regime, helping Peking to consolidate its power over recalcitrant local factions. In return, the Soviet Union retained a "joint development" interest in oil and mining ventures. But the partnership facade did not last long. Peking labored bitter memories of Soviet help given to Chiang Kai-Shek's partisans when Mao's brother, Mao Tse-Ming, sought to establish a Chinese communist beachhead in Sinkiang during the late '30s. By 1954, the Chinese scrapped the joint ventures and began their long attempt to liquidate all Soviet influence in Sinkiang.

●

Many observers believe Peking achieved considerable initial success in establishing its rule in Sinkiang during a decade marked by a soft policy toward many of its 40 million-strong national minorities. On paper, at least, the separate identity of the minorities was emphasized. Since 1960, however, Peking has followed a repressive policy linked explicitly in recent years with the Cultural Revolution and a Red Guard doctrinal approach equating local nationalism with revisionism.

The dominant view among observers here is that Sinkiang has been under naked military rule for the past year without even the semblance of a political structure and that the resultant atmosphere of instability and unrest might have invited Soviet pressure. This is supported by recent Soviet propaganda broadcasts bemoaning the fate of the Kazakhs in Sinkiang and reporting the sympathy of Kazakhs on the Soviet side. But another widely held minority view stresses that the Yumin clash could well have been a mere accident resulting from nomad movements across a largely unmarked boundary.

Whether or not the present clash proves to be an isolated occurrence, it is seen here as potentially more significant than the Ussuri conflict if only because the struggle for Sinkiang is so old and so deeply rooted in an explosive local nationalism. The Soviet aim is not believed to be the outright separation of the province. Sinkiang may simply have provided the opportunity to make a point and to capture the psychological initiative. Bu applying pressure in one key minority region, Moscow is no doubt seeking to remind Peking it has other soft spots along a wide front of 50-odd thinly populated but strategic border minority areas covering more than half of the territory of China.

Four Remanded to Monday

TORONTO (CP) — Four Toronto persons today were remanded to Monday to face charges of causing a disturbance during Prime Minister Trudeau's visit to the Canadian National Exhibition and a Liberal party picnic at Toronto's Centre Island Friday.

Released on $200 bail each were Jeffrey Conway, Rod Wilczak, 24, and Jonathan Pierce, 20, charged after a skirmish on the island.

Joseph Young, 22, was released on $50 bail on a charge laid following an incident at the CNE bandshell where the prime minister officially opened the exhibition.

N. and S. SAANICHTON FALL FAIR
SAANICHTON FAIR GROUNDS
LABOUR DAY WEEKEND
August 30th to September 1st
Livestock - Exhibits - Midway
Horse Show - Cutting Contest
Bird Exhibits - Flowers and Cooking
FUN FOR THE WHOLE FAMILY

ENGINE OVERHAUL SPECIAL
"IF WE CAN'T GUARANTEE IT—WE WON'T FIX IT"
A COMPLETE JOB

HERE'S WHAT WE DO TO ENGINE
- New Oil
- New Piston Rings
- Steam Clean Parts
- Check Main Bearings
- New Gaskets
- New Rod Bearings
- Grind Valves
- Tune Engine
- Road Test
- Courtesy Car Available
FULL PRICE ONLY 139.50 Parts and Labor
'55 to '69 Canadian Cars
4 Cyl. Including VW's $119.00
V8's Slightly More
EASY TERMS
FREDERICK MOTORS LTD. 592-2723
2751 RICHMOND RD., AT NEWTON TED PINFOLD

CHRISTIAN SCHOOL
2629 Victor St. Grades I - VII
Enrolments now being accepted
For information Phone
384-2633 478-6919

16 Arrested

VANCOUVER (CP)—Police arrested 16 persons, including a 17-year-old juvenile girl, following a demonstration early Friday in which three policemen were reported assaulted. The melee began on downtown Granville Street outside a dance hall and moved 10 blocks to police headquarters when two constables tried to arrest a 16-year-old girl seen drinking liquor.

Oak Bay Election Corner

Dr. G. Scott Wallace

In this election it is my intention to meet personally as many of the electors as possible, to learn their views and discuss the issues. While serving as an alderman on Oak Bay Council, I have become aware of the serious impact on many homeowners of increased assessments with consequent substantial increases in property taxes. As I trudge from door to door each day, I become more clearly informed than ever about the very real impact of these increases which are most drastic on those property owners such as pensioners and the elderly on fixed incomes. Recently the Provincial Government altered the legislation which prevented municipal governments from increasing individual assessments by more than 5%. It would seem that with land and property values rising rapidly a more realistic ceiling of, say 10% should be set. I would certainly advocate that a definite ceiling be set so that homeowners are given more protection against sudden large increases in their assessment in one year. The present arrangement whereby each assessor is employed by a municipality but functions under the direction of the Provincial Government is in my opinion, unsatisfactory. I do not have the answer, but I am convinced that if all the assessors for this whole school district were to work through one agency, each using the same guidelines to interpret the legislation, more uniform and equitable assessment would result throughout the whole Greater Victoria area. This being so, I believe one appropriate agency under which assessors could function more efficiently and economically would be the Capital Region Board.

Wallace, G. Scott | X

2250 Oak Bay Ave. 385-5787
(Inserted by Wallace for Election Committee)

The next time some landlord says he doesn't take "foreigners",

Fight back.

You can, you know.

Pity is,
Too many folks accept discrimination.
Too many expect their age or sex to lose them job opportunities and fair pay.
Too many expect their ancestry or skin colour to deny them common privileges and decent consideration.

It's time to fight back.

In British Columbia, you have rights.
And your government protects those rights.

In June, 1969, the Province of British Columbia proclaimed The Human Rights Act for the promotion and protection of the fundamental rights of every individual in this province.

The Act makes it *unlawful* to:

Discriminate in hiring, continuing employment, membership in a trade union, because of race, religion, sex, colour, nationality, ancestry, place of origin, or because of age if between 45 and 65.

Discriminate in seeking or advertising for employees.

Discriminate in renting or selling houses or commercial property.

Discriminate in providing accomodation, services, or facilities where the public is customarily admitted.

Discriminate by paying women lower wages than men for substantially the same work, done in the same establishment.

Leslie Peterson introduced this much-needed legislation because, as Minister of Labour, he saw it his duty to make sure every British Columbian gets a fair shake.

The Act has teeth. Now that it is passed, the provincial government has appointed a Human Rights Director to handle complaints, and a Human Rights Commission to enforce the Act and deal with offenders.

If you'd like to know more about Human Rights in British Columbia or if you have a complaint, Les Peterson wants to hear from you. Write him through The Director, Human Rights Branch, Parliament Buildings, Victoria, B.C., and help us keep British Columbia free of discrimination.

British Columbia Human Rights Commission
Department of Labour, Victoria, B.C.

A STAFF CAR substitutes for a whaler Friday as retiring deputy base commander Capt. Frederick C. Frewer is "rowed" around CFB Esquimalt. Rowing the retiring captain home is a naval tradition which was updated a little to honor Frewer. Personnel lined the route from the captain's office at the north gate to a wardroom on Colville, applauding, cheering and saluting. Frewer joined the navy 32 years ago. (Bill Halkett Photo)

Higher Parcel Rates Set

OTTAWA (CP) — Parcel post rates within and beyond Canada will increase this fall and winter to balance costs and revenues, the post office announced Friday.

Parcel rates within Canada will rise Jan. 1.

The minimum rate within a zone for a one-to-two pound parcel will increase to 45 cents from 35 cents. The maximum for a parcel of 20 to 25 pounds going between the Atlantic provinces and Alberta, British Columbia and the Yukon will go up to $3.55 from $3.50.

The domestic air parcel post category will be abolished since all parcels now travel by air.

On Oct. 1, 1969, rates to countries other than the United States will also be increased to meet rising costs. The changes will reduce the number of rate zones to two from three. The present system of four weight groups will be replaced by a simple pound-by-pound progression.

Also starting Oct. 1 rates to the U.S. will rise. The minimum for up to one-half pound will remain at 15 cents. Items from eight ounces to one pound will cost 75 cents compared to the present 45 cents. Each additional pound will cost 25 cents, compared to the present 20 cents.

The rate increases are intended to remove the $8,700,000 parcel post deficit expected in the current fiscal year.

The post office said parcels weighing up to six pounds make up approximately 80 per cent of Canadian parcel post traffic. Increases in these weight ranges will vary from 10 to 20 cents a parcel.

11", 12", 16", 19" and 21"
B&W PORTABLES and
Limited number of
COLOR TV SETS
KENT'S LTD.
RENTALS
742 Fort Street 383-7104
2408 Beacon 656-3722

Trudeau Rides in Sub

HALIFAX (CP) — Prime Minister Trudeau went diving today—in a submarine.

The trip from Halifax harbor and the dive at Chebucto Head in the Canadian submarine Okanagan was the prime minister's first submarine ride.

Mr. Trudeau was in Halifax to open the Canada Games.

The prime minister was piped aboard the submarine and spent a few moments in its conning tower chatting with Lt.-Cmdr. Nigel Frawley, who has commanded the sub since she was commissioned in June, 1968.

Mr. Trudeau was in high spirits and wearing a dark blue suit, lighter blue shirt and a brightly printed ascot as he climbed into the 100-foot-long submarine.

With him were Manpower Minister Allan MacEachen and Admiral J. C. O'Brien, commander Maritime Command.

The submarine left the harbor with the prime minister still in the tower taking in the view through binoculars.

The vessel sailed swiftly towards the diving area, making about 13 knots and leaving a small boat carrying reporters and photographers far behind. Patches of fog hung over the area.

Earlier about 50 people gathered outside the Nova Scotian Hotel as the prime minister left to board the vessel. They applauded and there were no protesters.

The public was barred from the jetty where the submarine was moored.

W. E. BECK, O.D.
Optometrist
EATON'S
Store Building
Victoria, B.C.
Fourth Floor, 382-7141

Provincial Elections Act (1960)

NOTICE, pursuant to Section 67 (4):

TAKE NOTICE that the candidates for the Saanich and Islands Electoral District in the pending Provincial election, have each appointed an Official Agent, as follows:

CANDIDATE	OFFICIAL AGENT	ADDRESS	OCCUPATION
John Douglas Tisdalle	Geoffrey Edgelow	Apt. 417 Wm. Fraser Tolmie Apts., Victoria, B.C.	Publisher
Donald Inge Johannessen	John William Groves	2230 Amity Drive, Saanichton	Mechanic
Louis Fredrick Lindholm	Malcolm B. Anderson	3965 Telegraph Bay	Broker

P. M. Russell
Saanich Returning Officer

SHIRLEY PHILPS DOES IT AGAIN!
When there's a FIRST in Victoria
Naturally it's HOMEFINDERS!
Shirley Philps Homefinders have now been appointed CO-EXCLUSIVE AGENTS for Southern Vancouver Island for
PIRIE SHELBY PRE-CUT POST AND BEAM HOMES
These homes are quality engineered, featuring:
1. N.H.A. Standards
2. Guaranteed Only Fir and Cedar
3. Freedom of Interior Design
4. Choice of Many Plans
5. Financing Available
Be Your Own Contractor—
Pocket the Profit!
CALL HOMEFINDERS MEN'S DIVISION
Bod Calderwood, 388-9012; Res., 385-8617
LADIES' DIVISION, 388-4401

Be Careful, Police Told

PETERBOROUGH, Ont. (CP) — The Ontario minister of transport warned Friday that power of arrest without warrant on certain Highway Traffic Act offences will be withdrawn if police abuse it by excessive or arrogant use.

Irwin Haskett told 200 delegates to the Police Association of Ontario convention the power must be used with great care to serve the public interest.

After a debate in the legislature earlier this year, Ontario police were given the power to arrest without a warrant a driver who leaves the scene of an accident or who refuses to produce his driver's licence.

The sections of the act will come into force Sept. 1 along with other amendments approved by the legislature at its last session.

Greek Plane Highjacked To Albania

From AP-Reuters

ATHENS (CP)—An Olympic Airways DC-3 airliner with 31 persons aboard apparently was hijacked to Albania today. The Greek-owned plane landed in Vlone, Albania after having been reported missing on a flight between two Greek points.

"We assume the plane was hijacked," said Ionannis Georgakis, general director of the airline, after the pilot reported making a safe landing in Vlone, Albania.

Vlone is on the southwestern coast of Albania, which does not maintain diplomatic relations with Greece. The two countries technically are still in a state of war.

Georgakis said Olympic Airways was taking steps to have the plane returned. There was speculation that an opponent of the army-backed Greek government had hijacked the aircraft.

HOVERCRAFT
TIME SHAVER
Downtown
NANAIMO
TO
Downtown
VANCOUVER
Reservations
AVIS
RENT-A-CAR
386-8468
Avis Features Plymouths

Support the Candidate Who Has Obtained These Improvements For You
• University of Victoria Complex
• Improving of Pat Bay Highway
• Finest, Complete Ferry System
• Glendale Hospital for Children
• Vocational School

John D. Tisdalle
On August 27—Re-elect
TISDALLE, John D. | X
PHONE 388-4281
Inserted by Tisdalle for Re-Election Committee

The Volkswagen automatic stick shift.

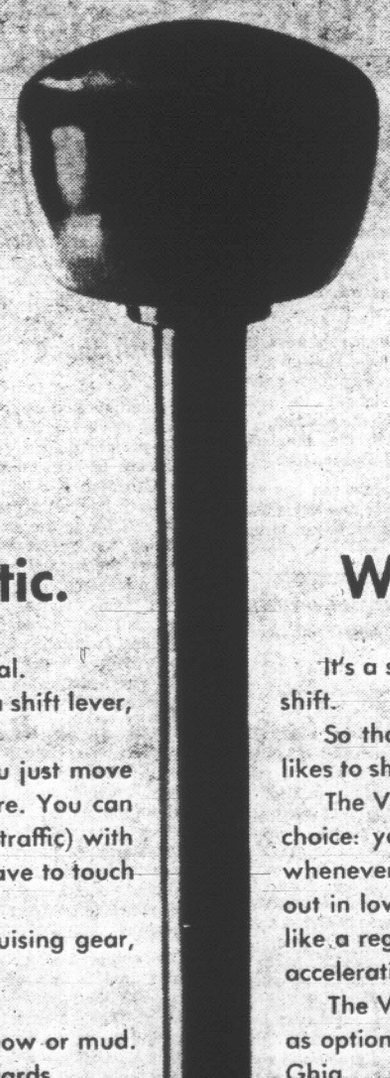

Why it's automatic.

First of all, it doesn't have a clutch pedal.

Second of all, even though it still has a shift lever, you don't get to shift it very much.

When you want to go somewhere you just move the stick shift forward. Then leave it there. You can drive all over town (even in stop and go traffic) with the shift in that one position and never have to touch it again.

Out on the highway you shift into cruising gear, which is like an overdrive, to save on gas.

And that's about it.

Except there's a low for steep hills, snow or mud. And of course, a reverse for going backwards.

But all in all, you don't get to touch the shift very much when you drive the VW automatic stick shift.

It drives you.

Why it's a stick shift.

It's a stick shift because it still has a stick you can shift.

So that means if you're the kind of person who likes to shift for himself, you can.

The Volkswagen automatic stick shift gives you a choice: you can drive it the lazy way (see left) or, whenever the old sports car bug hits you, you can start out in low and take it through the gears 1, 2, 3, just like a regular stick shift. (And get some pretty lively acceleration doing it.)

The Volkswagen automatic stick shift is available as optional equipment on the Bug and Karmann Ghia.

Why not take it for a test drive?
You've got nothing to lose, except a clutch.

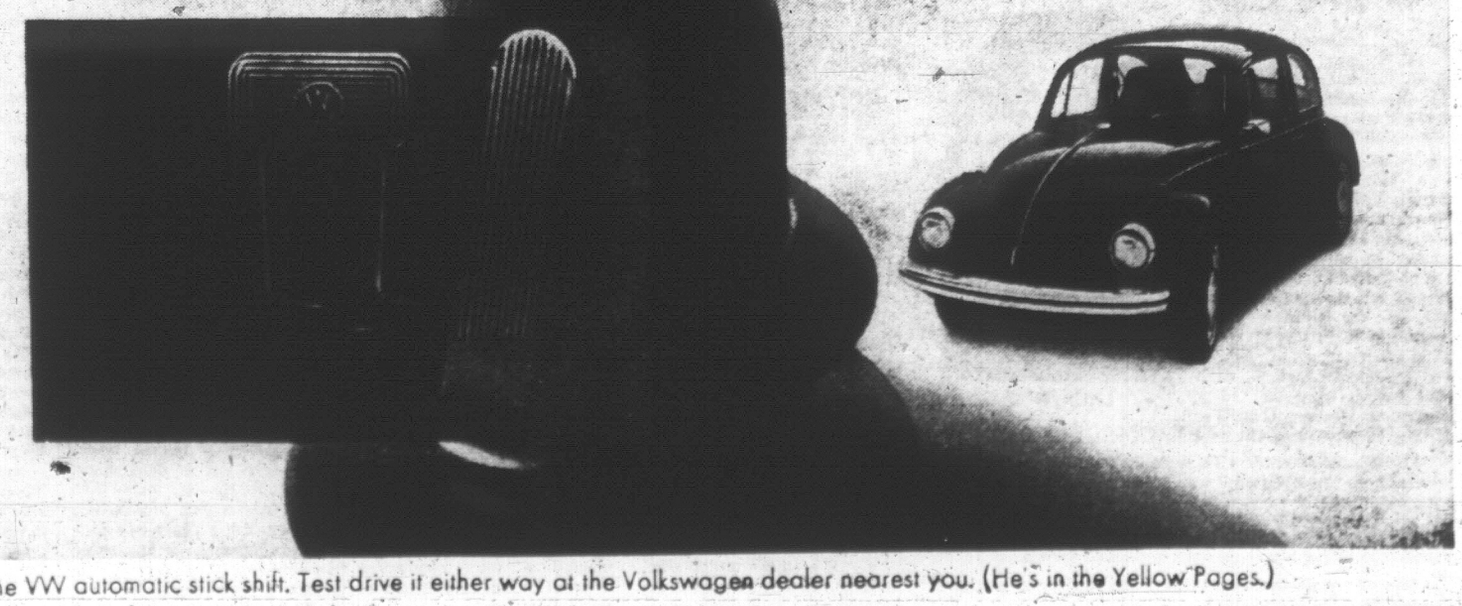

The VW automatic stick shift. Test drive it either way at the Volkswagen dealer nearest you. (He's in the Yellow Pages.)

A Middle Class Allegory

By ANTHONY JENKINS

Bullet Park is a commuter's paradise: green lawns, a golf club, houses from $30,000 up, and all within easy rail service from New York. It is a typical piece of middle-class Americana, and its name suggests the duality of the American establishment and of Mr. Cheever's own attitude to it.

BULLET PARK by John Cheever. Random House. $6.95.

Life in Cheever-country, Massachusetts or Connecticut, can kill one — spiritually if not physically — hence the "bullet"; but the mindless violence of that word is offset by the pleasant connotations of man-made rural ease in the name "park."

The book's two central figures can also be seen as part of this duality. With unabashedly allegorical intentions, Cheever lets us into the lives of Mr. Hammer and Mr. Nailles, two opposite characters who are bound together by the compelling apposition of their names.

Hammer is illegitimate; he has wandered across the States and throughout Europe; he is rootless. Yet, as his name suggests and as the plot reveals, he is violent and destructive. Nailles (the other half of American society?) is a model of fidelity to his wife, his son, and the social values of Bullet Park.

As helpless and as solid as a nail, he goes to church on Sundays, but its calendar conjures up for him the changes in the weather rather than the symbolism of the Bible: "St. Paul meant blizzards. St. Mathias meant a thaw."

His son cannot attend confirmation classes because he is playing varsity basketball, and when the bishop comes back again in the spring, the boy will be playing baseball.

•

Everything that Mr. Nailles stands for would be easy to knock down as mere social attitudinizing, and his world very nearly does fall apart. His son, Tony, a victim of the generation gap, simply takes to his bed, turns his face to the wall, and gives up. And then there is Mr. Hammer ready to destroy the family.

But Hammer's crazy plot does not quite succeed. Cheever is firmly on the side of respectable America even as he shows us its terrible weaknesses.

This, I think, makes it an unusual and significant book. Like all good comedy it is tinged with melancholy and the threat of disaster, and like all good comedy it presents a wide-eyed criticism of contemporary society. But this particular critique is from a writer who admires and loves the essence of what he satirizes.

The book's lyrical first chapter sets its entire tone. The railway station, jaded and oddly old fashioned in its rural artifice, is still the well-spring of Cheever's feelings for the true America.

"Beyond this is a water tower and beyond this a well-lighted and empty street. Then you think happily that this is your country — unique, mysterious and vast. One has no such feelings in airplanes, airports and the trains of other nations."

•

We then follow Hammer in his search for a house in Bullet Park. Along with Mr. Hazzard, the realtor (the name strikes home), we're given a property owner's view of this jewel of WASP America as we pass the Wickwires' ("Estimated resale price: $65,000") and the Welchers' ("three bedrooms, 1½ baths, $31,000").

Cheever knows what's wrong with the values of this sort of country-club society, but he still maintains that the society itself is valuable: "Seen at an improbable distance by some zealous and vengeful adolescent, ranging over the golf links, the piece of plush would seem to be the imprimatur; the guerdon, the accolade and banner of Powder Hill behind which marched, in tight English shoes, the legions of wife-swapping, Jew-baiting, booze-fighting spiritual bankrupts. Oh damn them all, thought the adolescent . . . But the adolescent, as adolescents always are, would be mistaken."

•

In the rest of the novel, Cheever attempts to show why his people are like this. Although he diverts Nailles from final tragedy, he has no solution for him. In fact, the book's last sentence is made deliberately terrible in its smug acceptance of the status quo. After near disaster, which has taken Tony close to death and himself to the hands of a drug peddler, Nailles goes back to work as Monday comes around "and everything was as wonderful, wonderful, wonderful as it had been."

•

Here then is an allegory of the unresolved tensions in American middle-class life, but let it be added that the book is by no means the intellectual jig-saw puzzle that analysis might make it. It is from first to last exceptionally readable and entertaining.

The allegory is fleshed out with a lively narrative that reveals a complex vision of the day-by-day rhythms of life in New England's dormitory towns. Cheever's compassion for this muddle-headed respectability is persuasive and his prose-style is as precise as a scalpel in cutting at the rottenness that disfigures the thing he loves.

Books

WRITING &cetera

By JAN GOULD

Gray Campbell, Sidney publisher, had a surprise order for "Potlach" recently. It came from a U.S. firm that wanted to give **George Clutesi's** second book to its employees as Christmas gifts. Maybe other companies could copy the idea; just ask any book-lovers if they'll accept reading material instead of the usual turkey voucher.

Saanich playwright Peter Caley is at work researching for another West Coast drama. Caley does his research in depth, spending weeks, sometimes months making sure facts jigsaw. Results? Production fees rarely meet research costs. Currently, Caley's looking around for an interesting job to provide financial security.

Wondering if Canadians like historical plays? Caley's "Poacher's Honeymoon," set in sea otter trading days and dealing with the "Imperial Eagle," her captain, Charles Barkley and his wife who was the first white woman on our coast, drew warm response from a radio audience. A thousand letters came in.

Vancouver's Mitchell Press has a number of titles under contract. **Derek Pethick,** whose "Victoria; The Fort" was one of their recent titles, has completed another book for them. His "James Douglas: Servant of Two Empires" will be published soon. On the presses is "Salt Spring Island", by **Bea Hamilton,** a Victoria Women's Press Club member who lives in Fulford.

MITCHELL

Howard Mitchell, a former Vancouver Sun business editor, started his company by producing a financial weekly. Later, he turned to printing, featuring magazines and commercial jobs, then began publishing, concentrating on case-bound books. Now the firm designs and manufactures its own products, has extensive printing procedures and a mechanized binding line. So far they've done 40 books, mostly "Western Canadians."

The Canadian Authors' Association has been called a "resolutely square and increasingly moribund organization." The recent convention, held in Edmonton, did little to change matters. Lead billing was given to Maritimer **Dan Ross,** known for the millions of words he churns out. Ross didn't show up. Instead, he sent along a taped message. A group expecting "make-up" to be a discussion on magazine layout found it was just a gift of cosmetics, the sort of prize to be awarded to "someone sitting in an orange chair."

So what's lacking? Spirited people who know their craft, who have accomplished something; not people who discuss as one panel-member apparently did, the book they intend to write . . . some day.

Cry into your gin, fellow short story writers. The market scene isn't good. Here's a comment from **Klanak Press,** Vancouver, which works with Victoria master printer Charles Morriss to produce its books:

"Would that we could bring out more volumes, particularly short stories. Yet the volume (of short stories) we did publish, while receiving lavish reviews and typographical awards here and in Europe, still is the only one of our books which did not sell particularly well."

One Canadian short story writer who has achieved international acclaim is Manitoba's **Margaret Laurence.** Out West recently before going East to the University of Toronto where she'll be writer in residence for a year, she says her book of short stories, "The Tomorrow Tamer and Other Stories," now in hardcover, is to appear in paperback. (Set against the backdrop of West African reaction to freedom, two of the stories, "A Gourdful of Glory" and "The Tomorrow Tamer" won President's medals, annual awards from the University of Western Ontario for the best story of the year.)

LAURENCE

Perhaps most readers know Margaret Laurence for her novels. One, "Jest of God," was recently made into a movie, "Rachel, Rachel."

"It was very satisfying," she says, describing her reaction to seeing her characters appear on screen.

She was consulted about the script and was contacted frequently to go over parts of the book.

Setting Straight Pioneer Record

By TORCHY ANDERSON

It has been said that the Saskatchewan is the "river of history" of the West. Until almost the turn of the century that was true.

First French explorers, the Norwesters, the Hudson's Bay people all paddled, pulled, poled its length to reach buffalo-studded prairies, on their way to the Athabasca country and The Pacific.

The Saskatchewan has seen much tragedy and not a little comedy as man began to turn the first prairie sods, but perhaps no organized migration provided more of each than the arrival in 1903 of about 2,000 British immigrants under the leadership of Isaac Barr.

ALL SILENT/ALL DAMNED by Helen Evans Reid. Ryerson. $6.95.

Barr's relation with the tract near the Saskatchewan-Alberta boundary ended a few weeks after his large, inexperienced flock began to settle down on the colony reserve. They said he had not carried out his promises, fulfilled his contracts; they said he was a crook and some of the wilder hands wanted to lynch him.

Make Amends

In this little book Dr. Helen Evans Reid sets out to right an injustice of history and to make amends for an article she once wrote accepting the bad reputation that had been fastened on Isaac Barr.

When Barr died in Australia, whence he went after the colony row, his name was still under a cloud. Recently his son was invited back to Lloydminster to open the local exhibition. His dead father had been vindicated.

Barr was a Canadian-born Anglican minister whose dreams and rebellious spirit took him to United States, to Saskatchewan and, finally to England. In London he was inspired to organize a colony to "keep British" the prairies of Canada, then being invaded by land-hungry people from United States and Europe.

His company, complete with babies, dogs, pianos and a vast assortment of luggage, some of which was lost, sailed to Canada on a crowded ship, came west from St. John on crowded CPR colonist cars (slat seats and no padding) and were dumped down in the tiny settlement called Saskatoon. They still had 150 westward miles to cover by horse and wagon.

Mental Shock

It is not hard to visualize the scramble and confusion of moving this army 150 miles to bare prairie quarter-sections by means of horse transport. The Canadian Northern rails that Barr had been promised were still far to the east. But probably the greatest handicap was the mental shock to the immigrants. Despite Barr's frank warnings that they had to meet many hardships, written warnings, the Britishers were for the most part disillusioned and despondent.

It was at this stage that another parson, George Exton Lloyd, later to become a bishop, began to have a great deal of influence with the colonists. He called Barr a crook and Barr called him a "snivelling parson." In his declining years Lloyd wrote a book which left Barr branded as a crook.

The author began her research as a penance for what she had written previously. The research was long and trying but in the end she found what she believes to be the truth, and finally found and visited Barr's children in Australia.

Dr. Reid leaves a picture of Barr as a man who did not take kindly to authority, a man who dreamed great dreams, a man who was too ready to accept bland assurances of government and railway officials, a man who devised great schemes (including a medicare plan for his colony) and, tragically, a man who refused to fight back.

Under Shadow

Had he fought back at his detractors, including his fellow parson, and stuck it out for another month the tide would have turned. He might have died in Saskatchewan, honored; instead he was buried in an Australian grave while still under the shadow of what this author says was abominably unfair treatment.

The name Barr and the name Lloyd still live south of the Saskatchewan. For those who have accepted the earlier history Dr. Reid has documented a very convincing rebuttal to the detractors of Isaac Barr.

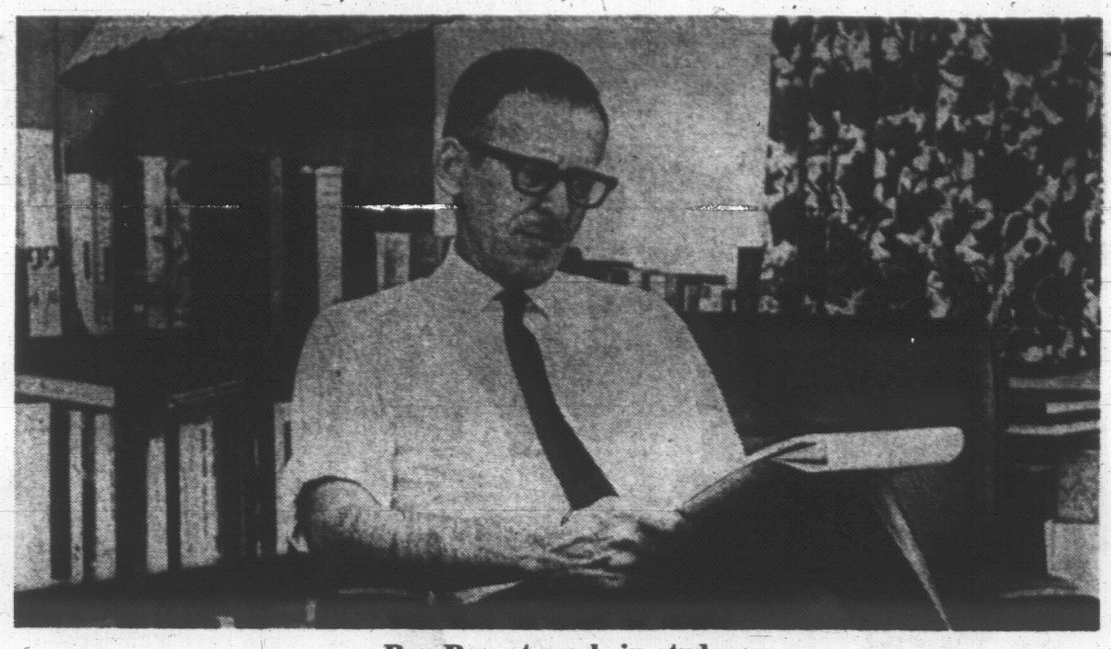

Reg Roy at work in study

Former Army 'Boy Signaller' Writing History of General

By AUDREY JOHNSON

For a writer, changing categories can be difficult. In fact, sometimes impossible.

Imagine what confusion might arise if someone noted as a science fiction writer suddenly decided to become an historian.

But for the historian who ventures into the field of biography the change is hardly more discernible than crossing the 49th parellel.

Take Dr. Reginald H. Roy, a military historian, for example. What could be a more natural progression than his becoming the biographer of Gen. George R. Pearkes, VC, one of Canada's notable military figures?

Dr. Roy, whose most recent work, The Seaforth Highlanders of Canada, is not long off the press, is now deeply immersed in the personal history of British Columbia's former and highly popular Lieutenant-Governor.

It was no easy task to get Gen. Pearkes to agree to having the biography written.

"I was fascinated by his many-faceted life but especially by his distinguished military career," Dr. Roy says.

"But when I approached him on the possibility he said he didn't think his life was interesting enough. Finally, after several years of attempts I wrote a long letter explaining in detail why I thought it should be written. I was then invited to Government House to discuss it and he agreed to let me tackle the job."

For source material, aside from the some 75 interviews, Dr. Roy must work his way through masses of letters, newspaper clippings, documents and books by other people which carry references to Gen. Pearkes.

And awaiting his perusal in Ottawa are the Harkness papers; more than 80 boxes of folders covering the Ministry of Defence back to 1957 when Gen. Pearkes took over the portfolio.

Many interviews To fill out story

Dr. Roy has sought, and must continue to seek, interviews with people who knew his subject in the army, as a private, a captain, a colonel, a general; as an MP, as Minister of Defence and as Lieutenant-Governor.

Through these sources he hopes to unearth any stories, anecdotes, and further bits of information that will flesh out the material he already has.

"The material Gen. Pearkes has kept on himself — letters, diaries, clippings, documents — is very little. You could hold it in one hand easily with your arm outstretched," says Dr. Roy.

"So this means I have to rely on his memory and thank goodness it is really keen. His life spans 82 years. Born in the Victorian era he is still hale and hearty in this period when man is printing his footsteps on the moon.

"At 82 his recall is so good that in a conversation a couple of weeks ago he remembered the name of the housekeeper on a farm where he stayed in 1908."

The Pearkes biography will take possibly three or more years before it is in the hands of Copp, Clark, who are going to publish it. Much research remains to be done, some of it in Ottawa, perhaps even as far afield as the Great War areas of France.

PEARKES

In the meantime, unless he is away on research or attending seminars and such things, Reg Roy spends hours of every day in the slant-roofed eirie of his steeply gabled house on Tudor Road, surrounded by innumerable books, military prints and miniature cannon, working on the typescripts of 75 recorded interviews with his subject.

This, though, is only part of his day. The major part in winter and several hours in summer are spent at the University of Victoria where he is associate professor in the Department of History.

Within the department he occupies a special niche with an impressive nameplate — Professor of Military History and Strategic Studies.

There are only five or six similar professorships in Canada and the University of Victoria has the only one west of the Great Lakes. They are sponsored by the federal government.

Dr. Roy did not, in the first instance, set his sights on becoming an expert on military history and strategy.

After completing a history honors course, with BA and MA degrees from the University of British Columbia, he was teaching at Royal Roads in 1958 when Victoria College began its expansion.

On the invitation of its history head, Sidney Pettit, he became the third member of a department which now has a faculty of 19. The other was Tony Emery.

Shortly after he began the studies that led to a PhD from the University of Washington.

The history of Victoria's own 16th Canadian Scottish Regiment, Ready for the Fray, was his first book and his taking that task on came about, as he puts it; "Partly through background and partly by accident."

Born in New Glasgow, N.S., Reg Roy, at 16, joined the militia in the summer of 1939 — "of all times to join up."

Regiments allowed a few youngsters

"Nevertheless," he says, "when war broke out a few weeks later, I and two of my friends found ourselves signallers in the Cape Breton Highlanders. You see at the outset of the war, regiments were allowed a small number of boys — buglers, drummers and signallers.

"We were a kilted regiment and we three signallers and the pipe band retained the kilt longer than anyone else. As boys we were excused sentry duty and Cape Breton being cold, every one else got battledress ahead of us."

Altogether he was Boy Roy for a year-and-a-half and finished the war a little more than six years later, as he puts it "at the ripe old age of 22," as a lieutenant.

His unit went overseas in 1941, and while he came back for a short time to get his commission, he served through the Italy campaign in 1944 and in France and Belgium in 1945.

He becomes thoughtful when asked about his reaction to the experience of war.

"It hardened you — very much. It toughened you, it matured you. It very frequently scared hell out of you."

Late in 1945, after demobilization, Dr. Roy and his parents followed his sister and fiancee and their families out to Britsh Columbia.

Marriage came first and then university.

The student veteran enrolled at Victoria College because the veterans' pre-university training school in Vancouver was filled up.

This began an association that, with time out for work and study afield, forged a link that has remained firm for more than 20 years.

"I would say that my basic interest in history was reinforced at Victoria College by my professors to the point where I decided on the history honors course at UBC.

"As for the military history specialization, I had seen a lot of war by the time a person might normally start in college, so that while I did not have any desire to remain in the permanent force, nevertheless I retained a keen interest in military affairs."

Broke after five university years as a student vet living on $90 a month, Dr. Roy applied for a job in the army historical section in Ottawa, working under Col. C. P. Stacey.

"I was there for two years and this was exceptionally good training — working at the heart of the military history program in Canada."

Next came a year in the Public Archives of Canada, in charge of military material ranging from the war of 1812 up to the Boer War.

All this was the background that lead to the writing of his first book.

The "accident" was a meeting, after his return to Victoria and the Provincial Archivist's job in 1954, with an old Victoria College friend who was then a lieutenant in the 16th Canadian Scottish.

"He asked me up to the mess for a drink and introduced me to the new colonel, Jack Fawcett. The first thing Col. Fawcett said was —Let's see — Roy. Didn't you write an article recently in the Canadian Army Journal?"

Ready for Fray, Sinews of Steel

"From there on it appeared they'd had several unsuccessful attempts at having the regiment's history written and the upshot was they asked me to take on the task — and away we went."

That book was Ready for the Fray.

The second, Sinews of Steel, was the history of the B.C. Dragoons which was written as the result of a recommendation by a former professor at UBC.

"Incidentally," says the author, "as a matter of interest, one of the troopers in the Great War regiment of the B.C. Dragoons — the 2nd Canadian Mounted Rifles — was George Pearkes. Another was Walter Bapty, who later was to be colonel of the 2nd battaltion Canadian Scottish."

Aside from the research on Pearkes, which appears sufficiently formidable, and his teaching responsibilities, Dr. Roy has his finger in a few other pies.

There is, for example, a chapter he will be writing on another book called Military Traditions of Canada; and in collaboration with a professor at the University of Ottawa, the editing of a book of documents on the Riel Rebellion.

He is also overseeing the production of the bibliography of British Columbia and will be co-hosting a seminar on national defence in January. And even in the summer holidays there are numerous duties in connection with his department at Uvic.

He is active with the Alumni Association, a director of the Maritime Museum and is a member of the B.C. Historical Society, The Canadian Historical Association and a Fellow of the Royal Historical Society.

Relaxed humor Belies the image

Despite the fact that he regularly burns the midnight voltage, he manages to find time for picnics with his wife, their teen-aged daughter Franklyn, and friends, and to indulge in a bit of chess, swimming and gardening.

He is able to remain a completely relaxed person with a lively sense of humor that does a lot to belie the usual concept of a "dry" historian.

This Land-Lubber All at Sea

By PAT DUFOUR

Ross R. Olney's biggest mistake when he wrote his book Let's Go Sailing was he didn't do it.

He describes his book as a handbook for young sailors from 10 years up. He proves that he, himself, is a babe-in-arms when it comes to sailing.

LET'S GO SAILING by Ross R. Olney. Prentice-Hall. $4.95.

Anyone who can talk about "parking" a boat has no place as a sailing authority.

The Californian freelance writer obviously researched his subject — but in books that were out of date many years ago. He uses terms that would rile a Bus Mosbacher, skipper of the America's Cup winner Intrepid, or any other less-seasoned yachtsman because of their antiquity.

In an effort to wax nautical he uses terms that went out with the days of the square-riggers, obviously unaware of the streamlining phrases used by modern sailors. An example: He refers to the curve of the luff of the sail. This is more commonly known as the draft.

Anyone who has more than a nodding acquaintance with "rag haulers" knows them to be opinionated cusses. Yet Olney blandly states "sailboats are pushed by the wind" when old hands are still debating that their crafts are pulled, not pushed.

With his concern to appear knowledgeable, Olney fails to use the terms "port" and "starboard" (the sailor's backbone) until he defines them in his dictionary.

Many words, such as "privileged" and "burdened" are rarely used in Canada or even in his own country.

Olney also has failed to bone up on his rules of the road. His statement that a sailboat always has the right of way is as outdated as it is dangerous.

Although geared for the beginner, some parts of the book are sophisticated. Take, as an example, the wind-barometer table which even seasoned sailors would find informative. I find it hard to believe that any 10-year-old could begin to understand it.

Handbooks on sailing are hard to come by because the job of compiling all the necessary information demands time and experience. Olney appears to have short-changed on both.

If he hadn't he would have discovered fellow American Pat Royce's Sailing Illustrated which has become the sailor's Bible for many yacht clubs, boating schools and public classes.

Royce spent five years researching his subject, including many hours under sail and power, proving the point that experience is the best teacher.

FOLLOW THE VICTORIA ENTERTAINMENT GUIDE

BUTCHART GARDENS—OPEN EVERY DAY OF THE YEAR FROM 9 A.M. (NOW 9 A.M. TO 11 P.M.) ROMANTIC AFTER-DARK ILLUMINATION . . . RESTAURANT . . . SPARKLING ENTERTAINMENT EVERY DAY OR EVENING TO AUG. 31, THE HIGHLIGHT OF THE SUMMER ENTERTAINMENT SEASON IN VICTORIA. 30 acres of heavenly beauty, the Butchart Gardens are actually 6 gardens in one — fabulous Sunken, Lake Garden featuring the spectacular "Ross Fountains", English Rose, stately Italian, quaint Japanese and the great Stage Show Garden. Ever changing, always lovely, the gardens are so grand radio and TV networks and leading publications throughout the world frequently feature them.
DELICIOUS LUNCHES, AFTERNOON TEAS, served daily 11 a.m. to 5 p.m.
BUFFET SUPPERS, Monday through Friday inclusive, 5:30 to 7:30. Coffee bar service every day, 9 a.m. to 11 p.m.
ROMANTIC AFTER-DARK ILLUMINATION every evening till midnight. Bathed in the subtle glow of 1,000 hidden lights, the entire 30 acres are transformed into a fairyland of indescribable beauty. Be sure to see the Sunken Garden and the spectacular "Ross Fountains". They alone are worth going to see. Invite a friend and share your happiness. Drive out today . . . tonight!
BUTCHART GARDENS' SPARKLING ENTERTAINMENT TO SUNDAY, AUG. 31.
MONDAYS, 8:30 p.m. — BUTCHART GARDENS' "POT LUCK" REVUE. A get-together of talented entertainers. Bands . . . soloists . . . vocalists . . . folk music and comedy by Robin and Murray . . . Dixieland by the zany "Butchart Buskers" . . . vocal stylings by Marge Bridgeman and Murray McAlpine. Over an hour of lively, informal entertainment. Don't miss it! Round up your family and friends. Come as you are and join the fun at the Butchart Gardens' "Pot Luck" Revue.
TUESDAYS, 8:30 p.m.—"BIG BAND SOUNDS." 15-piece show band . . . vocalists . . . Broadway show tunes by John Dunbar and Dorothy Cook . . . folk songs by Alan and Mimi Robertson . . . Dixieland with the zany "Butchart Buskers" . . . entertainment for all ages. Earlier in the evening, delightful "Zingari" Puppet Shows, 7 and 7:35 p.m.
WEDNESDAYS, 8:30 p.m.—BUTCHART GARDENS' "POT LUCK" REVUE. See Monday program for details.
THURSDAYS, 8:30 p.m. SCOTTISH PIPE BAND, STAGE SHOW, TATTOO, AND VARIETY NIGHT. Majestic! Colorful! You'll thrill to the Pipes and Drums of the famous Canadian Scottish Regiment Band (Princess Mary's) as they march into and parade in the great Stage Show garden. You'll enjoy such artists as John Dunbar, internationally-famous Scottish baritone (M.C.) . . . Grace Lux, outstanding soprano . . . The Adeline Duncan Dancers . . . Reis Vink with his unusually entertaining chordovox . . . Grace Timp, pianist . . . Dave Ferne, drummer . . . Michael Ward and Lee York. Earlier in the evening, delightful "Zingari" Puppet Show, 7 and 7:45 p.m.
FRIDAYS, 8:30 p.m. — BUTCHART GARDENS' "POT LUCK" REVUE. See Monday program for details.
SATURDAYS—"BUTCHART BUSKERS," 1 to 3 p.m. In a fun and happy mood, they're a roving band of six zany musicians, great entertainers. In the evening, delightful "Zingari" Puppet Shows, 7:30 and 9 p.m., followed by Color Film (Helicopter Canada), 9:30 p.m.
SUNDAYS—"BUTCHART BUSKERS," 1 to 3 p.m., followed by the enjoyable "Grace Tuckey" Puppet Shows, 3:30 and 4:30 p.m. Plus Stereo Music, 3 p.m., and Color Film (Helicopter Canada), 9:30 p.m.

SEALAND—CANADA'S LARGEST OCEANARIUM—VICTORIA'S NEWEST ATTRACTION—THE MYSTERIOUS MARINE WORLD ABOVE AND BELOW THE SEA. FEATURING HAIDA "THE TALKING KILLER WHALE" STAR OF OUR SHOW—Thrill to the excitement as you journey to the bottom of the sea down a few steps and descending ramp to view, WORLD'S LARGEST DISPLAY OF GIANT OCTOPUSES. Five underwater pools with large five foot viewing windows. Some over your head. LOOK UP see Giant Octopuses in their dens. Seals; sea-lions, dolphins and sea birds that use their wings to swim. Canada's largest display of salmon, Wolf eels, Pacific shark, huge crabs, schooling perch, thousands of other amazing live sea creatures . . . plus underwater divers show. A must to see in Victoria, highly recommended for the entire family, out-of-town visitors. 9 a.m. to 10 p.m. daily, on scenic marine drive at OAK BAY MARINA. REMEMBER THERE'S MORE TO SEE AT SEALAND.

ROYAL LONDON WAX MUSEUM—In the Crystal Garden Swimming Pool building across from the back entrance of The Empress Hotel. See over 100 life-size Josephine Tussaud wax figures direct from London, England, including newly arrived scenes of President Richard M. Nixon of the United States and "The Martyrs of Hope" scene with John Fitzgerald Kennedy and Martin Luther King; Canada's Prime Minister Pierre Elliott Trudeau. See the Famous of Yesterday and Today. The Hall of Famous People, The Chilling Chamber of Horrors and the Enchanted Fairyland. The Royal London Wax Museum has entertainment for the whole family. Open 9 a.m. - 10 p.m. including Sundays. 388-4461.

COWICHAN FOREST MUSEUM—At the end of the scenic drive over the Malahat give yourself a relaxing break by stepping back into the glory days of logging. Here on beautiful lakeside grounds one mile north of Duncan you will see how men pioneered the great forests of British Columbia. Over water and through woods you will ride a stout little steam train taking you past an extraordinary collection of old-time logging exhibits. This is a delightful pace for picnic and there is an endless variety of material here for your picture album, so be sure to bring your camera. Every member of your family will have a wonderful time. Open daily 10 a.m. to 5:30 p.m.

UNDERSEA GARDENS, THE UNBELIEVABLE WORLD! DESCEND BENEATH THE SEA AND MEET THE MYSTERIOUS LIFE OF THE OCEAN FLOOR. SCUBA DIVER SHOWS EVERY HALF HOUR IN THE UNDERWATER THEATRE FEATURING GIANT OCTOPUS, WOLF EELS AND OTHER CREATURES OF THE DEEP. OPEN DAILY 9 A.M. TO 10 P.M. UNDERSEA GARDENS NOW LOCATED IN THE INNER HARBOUR AT CPR WHARF.

FISHING FOR EVERYONE—Oak Bay Marina, 386-3445. Salmon Fishing, Oak Bay guide service, fleet of large charter boats, expert guides, free tackle, bait, coffee. Deep sea sports fishing—61 foot cruiser Mv. Lakewood. Every day 9 a.m. and 1:30 p.m. Approximately $1.35 per hour. Rental boats—modern fleet, new motors, rental rods.

FABLE COTTAGE—Dreamhouse Hideaway becomes visitors delight! Take advantage of this rare opportunity to visit one of the worlds most unusual homes. Situated on beautiful Cordova Bay just off Highway 17, a few minutes from city centre. Open 9.30 a.m. to dusk. Guided Tours.

HEATHERBELLE OUTDOOR DOG THEATRE—4551 W. Saanich Rd. (Highway 17A), Forty dogs in full costume. 26 spectacular live acts on 50' stage. Four one-hour shows daily: 2:15, 3:15, 7:30 and 8:30 p.m. Evening shows illuminated. Comfortable seats. 479-2651.

BRITISH MUSIC HALL—On stage Jerry Gosley's famous Smile Show, Langham Court Theatre. Fun for all the family. Nightly, 8:30, two shows Saturday, 6 p.m. and 9 p.m. Reservations recommended at theatre from 1 p.m. or telephone 384-2142.

WEST COAST TRAILS TOURS SUN., AUG. 17, 10 A.M.—Spectacular circular tour to Port Renfrew. 1 p.m., Fort Rodd Hill and scenic tour of West Coast. Buses leave from Palace News, 920 Govt. Fares—see Classified No. 16. Information, 478-2973 or 478-5801. BUSES FOR CHARTER.

THE OLD FORGE—Dining and dancing six nights a week till 2 a.m. in one of Canada's largest and most beautiful night clubs. Talent night Wednesday Nights. Strathcona Hotel, Douglas at Courtney St. 383-9913.

BIRMINGHAM BICYCLE CLUB—English sing-along local Inn. Open Thursday and Fridays 8 p.m. till 2 a.m. Saturday night 7 p.m. till Midnight. Featuring Irene Henderson (Canada's Gracie Fields). Strathcona Hotel 383-9913.

THE RED LION MOTOR INN — Dining and dancing 6 nights a week to the fine stylings of "The Irv Lang Trio". No cover charge 3366 Douglas St. RESERVATIONS call 385-3366.

HERITAGE COURT—Bastion Theatre's musical comedy SALAD DAYS—Monday through Saturday at 8:30 p.m. in the Newcombe Auditorium until August 23.

WATER TOURS—Canada's oldest west coast seaports. Victoria and Esquimalt harbors: 10:30, 11:45, 12:45, 1:30, 2:15, 3:00, 3:45, 5:00, 6:30, 7:45. Opposite Empress Hotel.

HUNTERS HOLIDAY RANCH—Ride for health on lovely lakeside or mountain trails by hour or day. Safe horses and children's ponies. 479-2092.

BLUE LINE/GRAY LINE BUTCHART GARDENS EVENING TOURS—Buses leave front of Empress Hotel nightly at 7:30. (Monday to Friday). 382-9261 or 385-4411.

SALMON FISHING—With expert guides. All tackle provided. Opposite the Empress Hotel, 383-6824 or 383-6440.

SELL MORE MERCHANDISE! WITH MORE NEWSPAPER ADVERTISING!

CAROL NEBLETT

SEASON TICKET SALES ZOOM

This could turn out to be the Year of the Symphony if present trends continue when Victoria Symphony Society box office opens Monday morning.

Nearly 1,500 season ticket sales have been chalked up already as a result of the spring pre-sale campaign.

And while it is again possible to purchase any six concerts as an alternative series to the full season, most people to date have chosen the full season.

Under conductor and music director Laszlo Gati, the orchestra has grown steadily in popularity, new successful ideas have been incorporated — such as the international recital series — and some of the world's foremost artists have been brought to the city.

This coming season is studded with illustrious names and fresh, exciting talents.

●

Of the latter, beautiful golden voiced Carol Neblett, New York City Opera soprano, Mari-Elizabeth Morgan, Canadian pianist winner of the Bach International competition, and Vladimir and Alicia Mitshenko Lancman, Soviet husband and wife violin-piano team, are notable.

Among the legendary personalities are Andres Segovia, Jean-Pierre Rampal, world's greatest flutist, cellist Rostropovich, violinist Christian Ferras and pianist Malcuzynski.

Full season subscribers have the advantage of seating priority for the Segovia recital, special price on tickets for Royal Winnipeg and Flamenco ballet performances and for the series of six international artist recitals.

There will be two overtures to the regular season of 10 concert pairs which opens Sept. 28-29.

The first will be a free concert Sept. 7 at 2:30 p.m. in Beacon Hill Park. Conductor will be Thomas Mancini from Victoria's twin city of Palm Springs.

●

Included in the program will be Handel's Royal Fireworks Music, clarinet and flute concertos featuring Barry Moncur and Jan Menting of the orchestra, Strauss' Tales From the Vienna Woods and Mendelssohn's Midsummer Night's Dream Wedding March.

Two weeks later, on Sept. 21 and 22, the Royal Winnipeg Ballet will perform at the Royal Theatre.

Dance will also lower the curtain on the Symphony Society's banner 29th season, with Ciro and his Ballet Flamenco coming from Madrid in April for two performances.

There has been a change in box office hours for 1969-70, with the service available at Eaton's ticket centre daily from 10 a.m. to 4 p.m.

Any Wednesday, Bastion's Opener

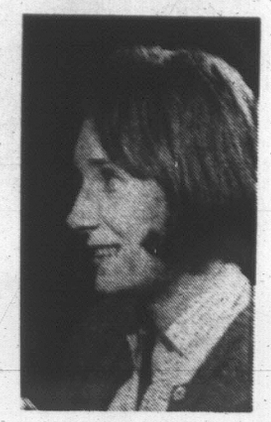

KAREN AUSTIN

The Broadway comedy hit, Any Wednesday, by Muriel Resnik, will be Bastion Theatre's 1969-70 season opener at McPherson Playhouse.

It replaces the originally scheduled Marge Adelberg musical based on Gogol's Inspector General, That Man From Moscow, which will now be seen in the spring of 1970.

Returning to Victoria to rejoin the Bastion company and play a lead in Any Wednesday, is Karen Austin. Before leaving the city several months ago she appeared in productions of Barefoot in the Park, The Taming of the Shrew and The Hostage.

Two others in the cast of four will be well known Victoria players Margaret Martin and Ian McIntyre.

Also on next season's schedule are Adelberg's The Pied Piper as a family Christmas musical, Shakespeare's comedy, As You Like It, and Samuel Taylor's comedy set in French Canada, The Happy Time.

The season's last three shows will be given special student presentations as the second season of Bastion's youth theatre program.

First children's show of the fall and winter season will be Sinbad by Chris Wiggins, which will play five Saturday matinees beginning Sept. 20.

GEM Theatre Sidney
Winner of 3 Academy Awards!
CAMELOT
TECHNICOLOR® PANAVISION® FROM WARNER BROS.-SEVEN ARTS
Mon. to Fri. at 7:45 P.M.
Sat. 6:15 and 9:00 P.M.
Adults $1.25, Students $1.00
Children 75c

Six Weeks of Studying Culminated in Concert

Piano solos and ensemble playing of a high calibre, together with outstanding string artistry, marked the program given recently at Newcombe Auditorium by students of the Victoria Summer School of Music.

The concert culminated six weeks of special study sessions in strings and piano conducted by internationally known Canadian teachers, Clayton Hare and his wife, Dorothy Swetnam.

Before starting the Victoria Summer School seven years ago, the couple had been at the Banff School of Fine Arts for 12 years. At present Clayton Hare is on the faculty of the University of Maine.

Students appearing on the program came from nine cities across Canada and the United States, as well as Victoria.

Young pianists from this city were Gwendolyn Carnell, performing the Chopin B minor Prelude and Linda Marshall who played Andante and Rondo Capriccioso by Mendelssohn.

Twelve year old Heline Barker was another Victoria pianist who was a soloist on the program and also accompanied a seven year old cellist from North Vancouver, Desmond Hoebig.

Desmond's brilliant nine year old violinist sister, Gwendolyn, was accompanied in the Pugnani-Kreisler Praeludium and Allegro, by Linda Marshall.

FINE VIOLINIST

One of the notable performances was given by Victoria violinist Ronald Comber. Another fine young violinist was Anne Mayoh, of Brandon, Man., whose father is head of Brandon University's music department.

Other string players, some of whom also participated in the orchestra numbers, were violinists Patricia Finegan, Portland, Ore., Rebecca Gould, Sackville, N.B., David Quinn, Saint John, N.B., Heline Barker, Victoria, and Sylvia Gibbs, Moose Jaw, Sask.; cellists Myra Delay and Michael Shaw, Portland, and violists Marguerite Dolsen, Vancouver and Carol Fisher, Hingham, Mass.

Professor Hare conducted the orchestral numbers with the exception of one in which Michael Shaw appeared as student conductor.

Also participating were pianists Kay Henning, Portland, Susan Richard, Sackville, Della Stanley, Kingston, Ont., Deborah Sumida, Brandon, and Susan Thompson, Calgary.

Stratford Edition Will Take U.S. Tour

By JACK GAVER
UPI Drama Editor

NEW YORK (UPI) — The United States will get its first extensive look at a production of Canada's highly esteemed Stratford Shakespearean Festival Foundation during the 1969-70 season.

The play is English Peter Luke's London-New York hit, "Hadrian VII," still current New York. But it is the Stratford production, and not the New York one, that will make the long national tour, beginning Sept. 4 at the Shubert Theatre in Chicago.

The Canadian version is playing all this month at the Avon Theatre in Stratford, Ont., which is the small downtown house of the Foundation whose major Shakespearean effors are presented in the large arena-type auditorium on Stratford's outskirts.

This first commercial venture into the United States will return a percentage of the gross to the Stratford Festival people. The tour will be sponsored by Lester Osterman, who produced "Hadrian VII" on Broadway. The schedule calls for a 38-week trek.

ONLY VENTURE

Previously, Stratford's only venture below the border has been last March and April when its productions of "The Alchemist" and "Hamlet" were seen for brief engagements in Chicago and Ann Arbor, Mich. These visits were sponsored and not in the commercial vein.

While the Stratford cast will consist mostly of Canadian and British actors little known in this country, the star of "Hadrian VII" is the familiar and popular Hume Cronyn.

Although Cronyn was born and reared in Canada, his acting career of some 35 years on the stage and in films has been confined almost wholly to the United States. This is his first job at Stratford.

"Hadrian VII" is an engrossing, extremely literate drama about an eccentric British author of the early 20th century, Frederick William Rolfe.

He is best known for his novel, bearing the title of the play in which the protagonist (Rolfe, obviously) imagines that he becomes a most unorthodox Pope.

If it comes your way, see it by all means.

As for Stratford penetrating the United States, it seems that it is about time someone arranged for one of its Shakespearean productions, which generally have drawn favorable notices over the years, to make an extended United States tour, including a big stopover in New York.

Not a few of Stratford's stalwarts are well known to Broadway.

National Orchestra Selected

OTTAWA (CP) — Members of Canada's first national orchestra were announced Friday by Jean-Marie Beaudet, director of music at the National Arts Centre.

Conductor of the 44-piece orchestra is Mario Bernardi, previously musical director at Sadler's Wells Opera in London, England.

Concertmaster is Toronto-born violinist Walter Prystawski, who returns to Canada from Switzerland, where he has been concertmaster with the Lucerne Festival Strings and the Basel Symphony Orchestra, and head of the violin department at the Lucern Conservatory.

His assistant is Sydney Mann, formerly assistant concertmaster of the Vancouver Symphony Orchestra and concertmaster of the CBC Vancouver Orchestra.

The musicians were chosen during a year of auditions in Canada, the United States and Europe. Youngest is a 19-year-old, Elaine Klimasko of Hamilton, who has played three seasons with the National Youth Orchestra and is currently studying at the Royal Conservatory of Music at Toronto.

The new orchestra assembles Sept. 21 and makes its debut Oct. 7 in the opera house at the National Arts Centre.

BEST PICTURE OF THE YEAR!
WINNER 6 ACADEMY AWARDS!
THIRD MONTH!
OLIVER!
Evenings: 8:30
Mats: 2:00. Wed.-Sat. Only
All Seats Reserved
Box Office Daily Noon - 9
Fox CINEMA
QUADRA AT HILLSIDE - 383-3370

POSITIVELY ENDS TUESDAY
FINAL MATINEES FRIDAY AND SATURDAY
NO MATINEES MONDAY OR TUESDAY
RODGERS and HAMMERSTEIN'S
ROBERT WISE PRODUCTION
THE SOUND OF MUSIC
Filmed in TODD-AO COLOR BY DE LUXE
DAILY 8:00 p.m. EVENINGS
Adults 1.50
Students ...1.25
Golden Age 1.00
Children ... .75
OAK BAY
2184 OAK BAY AVE.
383-2943
MATINEES DAILY at 1:30
Adults 1.25
Students ...1.00
Golden Age .50
Children ... .50
WINNER OF 5 ACADEMY AWARDS Including "Best Picture"!

Run Wild, Run Free ...will run away with your heart!
is one of the finest films for children I've ever seen, and great for adults too!"
—Ladies' Home Journal
HURRY, ENDS SOON!
JOHN MILLS
SYLVIA SYMS · BERNARD MILES
MARK LESTER as Philip in
'Run Wild, Run Free' In Color
also starring
GORDON JACKSON and FIONA FULLERTON
MATINEES: Wednesday at 1:00 and 3:00 p.m.
Evenings 7:00 and 9:00 p.m.
Coronet
836 YATES ST. 383-6414

AIRLINE CAREERS
MEN AND WOMEN
To train for Reservationists, Passenger Agents, Hostesses (age 20 to 28), Station Agents, Communicationists, etc. Good starting salaries, pleasant working conditions, excellent chance for advancement. If you are between the ages of 17 and 34, and have completed grade twelve, get full information today about our training programs. Mail coupon.
Airlines Training Division, Atlantic School, Box 524, c/o Victoria Press Ltd., 2631 Douglas Street, Victoria, B.C.
Name .....
Address .....
City & Province .....
Phone ..... Age .....
Education .....

Victoria's Finest Entertainment!
VANESSA REDGRAVE in "THE LOVES OF ISADORA"
TECHNICOLOR
Saturday At 1:35, 4:05, 6:30, 9:10
Last Complete Show 8:50
Weekdays at 6:30, 9:10
HAIDA
808 YATES ST. 382-4278
Walt Disney Presents
THE LOVE BUG
Technicolor
3rd Week!
Doors Open Daily 12:45 p.m.
Feature at: 1:14, 3:16, 5:13, 7:10, 9:10
Last Complete Show 9:00 p.m.
CHILDREN 75c ANYTIME
CAPITOL
805 YATES ST. 384-6811
GREGORY PECK / OMAR SHARIF
CARL FOREMAN'S
MACKENNA'S GOLD
IN COLOR
A Thrilling Action - Packed Adventure
Doors 1 p.m.
1:32, 3:58, 6:24, 9:00
Last Complete Show 8:42
ROYAL
805 BROUGHTON ST. 383-9711
Jack Lemmon and Catherine Deneuve are "The April Fools"
TECHNICOLOR
EXTRA DRIVE-IN ONLY
"DIMENSION 5"
BOX OFFICE OPENS 8:00 P.M.
TILLICUM Drive-In
Burnside Rd. 382-7531
Doors 1 p.m.
Feature At 1:25, 3:25, 5:25, 7:25, 9:25
Last Complete Show 9:09
Golden Age 50c till 5 p.m.
ODEON
706 YATES ST. 383-6613

BLACK ANGEL of mercy is represented in this fiberglas sculpture "Angeline Celeste" in front of Ottawa's National Arts Centre. The figure, which appears to be walking down from the sky, is by Art Price and is done on the theme that "black is good, white is evil." Hands were broken off by vandals on the opening day. (CP Wirephoto)

CANADIAN COLLECTION ALSO ON VIEW

Asian Art—Elegant, Often Mysterious

By GORDON RICE

A very impressive showing of the arts of Asia, elegant and often mysterious, is the special feature of the summer show at the Art Gallery of Greater Victoria.

I think those who have seen the Brundage Oriental collection in San Francisco will not be disappointed with the Art Gallery of Victoria's small but choice collection which fills the main hall at 1040 Moss Street.

The tight, severe brushwork of the early Japanese court portraits might be interestingly compared with some 16th century English court portraiture, or the works of Holbein.

In fact, Feudal Japan, with its knights, armor, castles, fiefs, its monks, priests, and devotional shrines, offers many interesting points of comparison with medieval and renaissance Europe.

DEVOTIONAL

The religious art of Japan, China, Tibet, and India, represented here, is perhaps more religious than it is art, that is, has been created primarily for devotional or meditational purposes.

And yet the art quality alone is so much more intense and concentrated than what one finds in both Eastern and Western art today that one feels something precious (in both art and religion) has been lost by us.

Perhaps it also indicates that the deeper forms of art and religion are much closer than we suspect.

Take a look at the two 14th century scrolls of Jizo, the Japanese Buddhist deity who was the protector of little children.

One picture is a harmony in olive, black, and tans, the other in blue and jade and rose. There is a very sparing use of gold and black line, in the drawing of the contours of the figure in both.

Even in the more disintegrated scroll of the two there is a marvelous life that becomes more and more apparent as it is contemplated.

That something from a remote country six centuries ago can speak to us so forcefully is miracle enough. But then one turns to the Chinese pottery of the Tang era (618-906 AD) and finds really astonishing life and vitality.

This important era of Chinese Civilization (and one of the late ones!) is represented here with bowls, tomb figures, and a monumental multicolored camel of great power.

In a later Chinese work, Ma Ch'uan's "Flowers," one still finds much of that fine workmanship, the steady unwavering concentration on every detail that gives interest and intensity to every section of rock, grass, leaf, or petal.

Now the Tibetan work is something else. One hardly knows what to say of it.

There is a Tangka, a mandala or meditational picture, with a kind of drawing which is at once "loose" and precise. No one can doubt the depths of this mystical work of Buddhist art.

How numb our brains must be in comparison with the visionary insights of these Tibetan artists!

INTENSE

The colors, intense but never gaudy, re-enforce this feeling. The ornate flamelike quality of the Tibetan metalware here, too, seems as if it were full of inward invisible fire.

See too the sketchbooks by Kano Tanyu, the Japanese whose few deft, wet strokes of the ink brush suggest all the monumentality of the great mountain and fog scrolls.

Or the landscape by the monk Zosan, where all virtuosity is absent, replaced by a deep humility in the presence of nature.

RICH, HEAVY PAINT

In the Canadian collection, one should see pictures such as Lismer's "Hillside, Nova Scotia," where the freshness of a spring landscape is conveyed entire in rich, heavy paint.

Varley's "Portrait Sketch" conveys in each stroke of slightly shifting hue another plane of the face, in a restrained search for the essentials of the portrait statement.

One admires the strong assertion of personal feeling in the eccentric Emily Carr's "Somberness Sunlit," a picture of the British Columbia forest.

Also admirable are the durable, rough-hewn qualities of Max Bates' homage to the "Workmen," and his harmonies of blacks and grays.

Fine European works, Flemish, Dutch, and English, and a room full of contemporary art, Canadian and International, including many new purchases, will be passed over here for lack of space.

But it would be a mistake for a visitor to ignore such art!

Bra-less Friday A Bust

LOS ANGELES (AP) — A woman engineer who says brassieres are "non-functional and uncomfortable" was fired after urging female employees at an aerospace firm to come to work Friday without their bras.

A company spokesman said her planned anti-bra protest was a bust.

"Bras are horrible things, and I thought calling for a 'bra-less Friday' would be fun," said Joan Andre, 39, who lost her $18,000-a-year job at General Dynamics in suburban Pomona as a manufacturing and engineering supervisor.

Mrs. Andre, a 39-29-43 divorcee, says she "never, never, never wears bras."

She said she was fired Thursday for "conduct unbecoming a member of management" after urging for a week via bulletin boards that the company's 2,200 women employees come to work "unstrapped" Friday.

A General Dynamics spokesman said apparently not many women had the courage.

"We don't know of anyone working without their bras," he said.

ENTERTAINMENT CALENDAR

Nightly through Aug. 23, 8:30 p.m., Newcombe Auditorium: Salad Days. Musical comedy presented by Bastion Theatre.

★ ★ ★

Nightly through Aug. 23, 8:30 p.m. (Two shows Saturday, 6:30 and 9 p.m.), Langham Court Theatre: Jerry Gosley's Smile Show. Variety program.

★ ★ ★

TONIGHT, 8 p.m. McPherson Playhouse: Victoria Fair presents Moliere's comedy, Tartuffe.

SEE Over 100 Life-Sized Josephine Tussaud Wax Figures direct from London, England.

They Seem Alive

Magnificently costumed and displayed.

THE HALL OF FAMOUS PEOPLE—
Kings, Queens, Presidents, Prime Ministers, Religious Scene, the Famous of Yesterday and Today.

THE ENCHANTED FAIRYLAND—
New added attraction for the children. Snow White and the 7 dwarfs Grumpy and Sneezy. Alice in Wonderland, Peter Pan and others.

THE THRILLING CHAMBER OF HORRORS—
My Lady Guillotine, The Infamous Rack, The Algerian Hook, Adolf Hitler, animated Dr. Jeckyll and Mr. Hyde and many others.

NEWLY ARRIVED—
Canada's Prime Minister Pierre Elliott Trudeau and President Richard M. Nixon of the United States.

NEWLY ARRIVED SCENE—
"The Martyrs of Hope" with John Fitzgerald Kennedy and Martin Luther King.

Open Daily: 9 a.m. to 10 p.m. INCLUDING SUNDAYS

Special group rates for children's Birthday Parties and other organizations.

ROYAL LONDON WAX MUSEUM

Directly across from the back entrance Empress in the Crystal Swimming Pool Building. Bring Your Camera. Experienced Guides in Attendance.

It's More for Adult Ears

Nonsense Verse of Lewis Carroll and Edward Lear; Wing WL1179.

Aesop's Fables read by Boris Karloff; WL1205.

Oscar Wilde Fairy Tales read by Basil Rathbone; WL1207.

Diamond In the Groove

These records, reissued under the inexpensive Wing label, ostensibly for children, offer much more pleasure to the adult who can use a young acquaintance as an excuse for buying them.

Nonsense Verse is best appreciated by those mature enough to realize how brilliantly nonsensical it is. A completely uninhibited rendering of "Beautiful Soup" by a wailing Lillie sets the mood of fun-loving involvement found in every recitation by the talented trio Beatrice Lillie, Stanley Holloway and Cyril Ritchard.

Ritchard makes the most of the Mad Gardener's Song, balancing each verse of this Grade XI poem with two distinct voices, the latter representing the poet's conclusion as distinct from the apparitions. A similar dialogue ability couples with an excited pace brings life to "You are old Father William" a favorite learn-by-heart work since the day it was published.

A gurgling Jack Lemon giggle adds to Ritchard's triumph with "Will you walk a little faster?" and a catch in the voice brings out the pathos of his "Walrus and Carpenter's Song."

SNOUTY SNUFFLES

Stanley Holloway makes a charming pig, limiting himself to occasional snouty snuffles but every now and again his voice takes on the tone of Old Sam of Ramsbottom fame.

Beatrice Lillie adds her own distinctive rhythmic variations to the well-known lines and her final "but . . ." in Humpty Dumpty's Poem is a masterpiece of interpretation.

The side devoted to Lear's verses has several well-known poems and some of his most famous, but scarcely ingenious limericks. Rhymes like "stuffin — enoughin — muffin" and word-coinages like "Purpledicular crags" show this author's interest in runcible words.

To a child the Red Knight's *Song would fail to suggest* a close proximity to Wordsworth's Leach-Gatherer and so half its humour would be lost. This is why the record is of more appeal to adults.

The second record contains forty-two of Aesop's best-known mini-morals. The language is simple, the parallels obvious, the allegory straightforward and the phrases nicely balanced but their value as cliche-foundries makes them most delightful.

HOW BARE

"Blow hot and cold, pride goeth before a fall, to cry wolf, one man's meat is another man's poison, familiarity breeds contempt, honesty is the best policy" how bare the language would seem without these and many more.

A reference to bad breath as a test of tact makes the fables as modern as the latest commercial but lines like "what is bred in the bones will never out of the flesh" show them socially outdated and contrary to modern ideas of educational advancement.

Charming, timeless musical interludes separate each tale and Karloff tells them all with winsome warmth.

Oscar Wilde's Fairy Tales are not really suitable for children either, though many older listeners, remembering far-off childhoods will enjoy them.

The sentimentality, detailed description of grief and pain, unbelievable self-sacrifice and heavenly intervention cannot rob the "Happy Prince" of its basic sweetness.

The Selfish Giant depends upon similar sentimentality but there is charming fancifulness in the elements' determination to winterbind the childless garden all year. In the macabre tale of the Nightingale and the Rose, Wilde allowed his notorious cynicism to triumph.

All three stories are read sympathetically by Basil Rathbone, whose lovely voice brings out the beauty of the language in which they were written.

LUM'S POLYNESIAN RESTAURANT
CHINESE FOOD
Best in the West
FREE DELIVERY
Open: Fri. and Sat., 9 a.m.-3 a.m. Weekdays, 9 a.m.-1 a.m.
914 ESQUIMALT RD.
Phone 385-2322

THE LONGHORN
Victoria's Unique Western Restaurant
— Specializing in —
● Char Broiled Steaks
● Steerburgers
● Vancouver Island Chicken
4066 Shelbourne
477-8022
Drive along Shelbourne almost to Mt. Douglas. You can't miss our orange roof. Ample parking.

Victoria Fair
McPherson Playhouse
Mon.-Sat. at 8 p.m. until August 30
TONIGHT and MONDAY:
Tartuffe
TUESDAY:
Hamlet
Seats $1.50 to $3.00 ($1.00 for students) at box office, 386-6121
PHOENIX THEATRE
TILTING AGAIN AT 8
Tonight, Aug. 18, 22
$2 (Students, $1)
Tickets At Door
Or Phone 477-4821

MING'S KITCHEN
Victoria's Original Chinese Food — Home Delivery
384-4323
809 YATES STREET

Dine Downtown at the Family Restaurant
Enjoy satisfying, inexpensive "dining-out" often at SCOTT'S!
Open 24 Hours Every Day for Your Dining Pleasure
SCOTT'S RESTAURANT
650 YATES, at DOUGLAS

DR. PEARKES Arena: 3100 TILLICUM 388-6664
Roller Skating
★ SATURDAY 7:00 - 10:00 P.M.
★ SUNDAY 7:00 to 10:00 p.m.

THE CAVE
Vancouver Proudly Presents
Aug. 21 thru 30
H-I-L-A-R-I-O-U-S
PHYLLIS DILLER
Sept. 5 thru 13
Fabulous Recording Star
TRINI LOPEZ
Reserve Early for These Outstanding Stars
the cave
THEATRE RESTAURANT
626 HORNBY — 682-3677

ART GALLERY OF GREATER VICTORIA
1040 MOSS ST. 384-3123
EXHIBITIONS
● Old Master Paintings, Japanese, Chinese, Indian and Tibetan Art.
● Canadian Paintings, Modern and Group of Seven.
● Early English Water Colors.
● Contemporary B.C. Prints.

FREE COFFEE
With Snack or Meal at 206 Esquimalt Rd. only
RICE BOWL RESTAURANT
DINING ROOM and FREE HOME DELIVERY
REGULAR HOURS
Mon. to Thurs., 9 a.m.-1 a.m.
Fri. and Sat. 9 a.m.-2 a.m.
Sunday, 12 noon - 8 p.m.
PHONE 388-6655

CRYSTAL GARDEN
PUBLIC SWIMMING
SUNDAY
2:00 - 5:00—PUBLIC
7:00 - 9:00—PUBLIC
MONDAY
1:15-5:00—PUBLIC
7:00-9:00—PUBLIC

DEEP COVE CHALET
Luncheons: 12 to 2:30 p.m.
Dinner: 6:30 to 8:30 p.m.
Receptions: 2:30 - 5:30 p.m.
Afternoon Teas Discontinued
Phone 656-3541
Closed Monday and Tuesday

MELROSE CAFE
622 YATES ST.
"Home of the Square Meal in Downtown Victoria for almost 50 years."
Open from 5:30 a.m. to 10:00 p.m.

DINGLE HOUSE
"For Your Dining Pleasure"
Featuring Prime Ribs of Beef and a Varied a La Carte Menu.
Open Daily, 5-10 p.m.
CLOSED MONDAYS
Reservations After 3 p.m.
PHONE 382-8721
141 Gorge Road East

SALAD DAYS—7th week
bastion theatre
8:30 TONIGHT
Newcombe Auditorium, Provincial Museum
"Delicious, enchanting English musical . . . irresistible music — bright costumes — professional singing and dancing make this a must for every Victoria family and visitor"—Daily Colonist.
"For an evening of fun, it's highly recommended"—Oak Bay Leader.
Tickets: Adults $2.00, Students $1.00
at 30 Bastion Square, at Provincial Museum, and at the door.

BARBARY BANJO
BUSINESSMEN'S LUNCH
Dinner — Cabaret
11:30 a.m. to 2 p.m.
5:30 p.m. to 2 a.m.
DANCING NIGHTLY
Dress Informal
PHONE 388-6239
31 BASTION SQUARE
Roaring 20's Sing-a-long Band Nightly
NOW OPEN FOR LUNCH AND DINNER
CHILD CARE ARRANGED FOR TOURISTS

CONCERT IN THE PARK
2:00 p.m., AUG. 17
BEACON HILL PARK
Cameron Memorial Shell
★ 2:00 p.m. THE SWEET ADELINES
★ 2:30 p.m.
ORCHESTRAL CONCERT
Featuring the Victoria Concert Orchestra
Under the Direction of
JAMES FRASER
★ BETTS and HER BUDDIES Vocal Quartet
Master of Ceremonies: FRASER McALPINE
Presented Through the Music Performance Trust Funds of the Recording Industries, The City of Victoria and Local 247 of the Musicians' Association

OPERA EUROPE
Nine Performances Including:
2 at La Scala—also Munich ● Vienna ● Prague ● Berlin. Seven departures during the coming season. Tours include —hotels, transfers, sightseeing. Nine opera tickets and all air transportation $1,030 (Can.)
FEATHERSTONE
The Lufthansa Travel Agent
(at the crosswalk on Yates)
386-6101

NOW OPEN
PEKING HOUSE RESTAURANT
"The Place for Authentic Chinese Foods"
OPENING SPECIAL STILL AVAILABLE THIS WEEK
PLUS FREE HOME DELIVERY
OPEN DAILY
Lunch and Dinner
11:30 a.m. to 1:00 p.m.
1706-8 Government St.
386-3633 or
385-5521

Visit the unbelievable world at the bottom of the sea
Unique ocean-floor theatre presents the thrilling spectacle of daring scuba divers performing with the fearsome inhabitants of the sea. Watch the wolf eel, the giant octopus and the thousand other creatures of the deep. Come see this fascinating show—an experience for young and old.
At the Undersea Gardens, seven days a week.
UNDERSEA GARDENS
INNER HARBOUR
At CPR Wharf

—Jim Hume.

A FLINTLOCK-FIRING LESSON from John Wayne isn't something every kid gets. But John Ethan, 7, has an advantage because the 62-year-old perennial cowboy is his father. John Ethan takes a shot at Boat Harbor, south of Nanaimo, while resort owner Ken Kendall keeps an eye on things.

Between the Cusses and Stew There Stands a Helluva Man

By JIM HUME
Times Reporter

BOAT HARBOR — If John Wayne ever drops in for dinner, serve him beef stew.

It's his favorite dish when preceded by a good salad and when the stew itself is well laced with potatoes and macaroni and there's home-baked corn bread to mop the plate.

Don't worry about what kind of wine to serve, Wayne will probably bring his own Windsor Vineyards Burgundy, "bottled expressly for the Wild Goose."

And don't worry about dinner conversation. Wayne will take care of that too with his topics ranging from tough-

'Bottled Expressly For the Wild Goose'

hawk talk on Vietnam to parental love being the essential ingredient in child raising.

Earplugs may be needed from time to time, especially if "sunuvabitch" and "goddamm" are too rich for sensitive ears.

The big man — and he is big — rasps out his opinion in a voice that invites challenge. He loves a mental and verbal battle as much as he appears to enjoy the inevitable saloon fight in his many western movies.

"They talk about de-escalation. Well, we de-escalated in Korea and look what happened. We didn't settle a damned thing and we're still looking at each other down gun-barrels.

"If we had the guts we could settle things. We have a hot line to Moscow. Just lift the phone and tell 'em, one more

He Loves a Mental And Verbal Battle

gun to North Vietnam, buddy, and we're gonna bomb Moscow.

"It's wishful thinking to think we can sign an arms treaty with Russia while they're still sending guns to kill our boys."

You don't have to wonder about old gun-smoke's opinions.

"We've gotta realize we're fighting a war over there. A war. And we're trying to fight on friendly terms on friendly territory."

Youngest son John Ethan, 7, is heading over the side of the Wild Goose for the dinghy and a quick trip around Boat Harbor, five miles south of

'Can't Eat Beef, Can't Eat Candy'

Nanaimo where the converted minesweeper is tied up for the night.

"Just a minute, mister," drawls the voice of True Grit's Marshall Rooster Cogburn "did you finish your dinner?"

John Ethan, face flushed beneath summer tan, halts in mid-flight.

"I wasn't hungry, dad."

"Then whatta ya eating that candy for? You can't eat beef, you can't eat candy. Eat your food, mister. You pull a chair up to the table, you eat. If you can't eat, you tell me so I can get you checked out to see if your sick or sumthin.

"Okay, on your way — and watch yourself in that boat."

The voice still rasps, the volume is the same. But it's softer and you don't have to ask if he loves his children.

"Damn kid. Don't know where the hell he gets his energy from. Go, go, go all day. Never eats. Can't figure it out."

Across the wide after-deck of the Wild Goose (136 feet long, 26 foot beam and powered by two 500 horsepower diesels) Claire Trevor (Mrs. Milton Bren) looks up from her needle-point.

"He's just a boy, John. He's fine."

It's the gracious voice of the young woman who catapulted to fame with the slow-speaking cowpoke after the remake of "Stagecoach."

She and her producer husband Milt are on board for the cruise through B.C. and Alas-

'A Ship Of Damned Fools'

kan waters. Milt is the catalyst among the 15 passengers and crew.

He's the needle, the taunter, the man who gets conversations going again should they falter or appear heading for the mundane.

"Did you ever see 'The Ship of Fools'?" he asks. "They based the book on this trip. That's what this is, a ship of damned fools. You're the first intelligent person I've talked to since we left California what seems years ago."

It's almost dusk at Boat Harbor. Oysters are being barbecued on the upper deck, a prelude to the stew. Pre-dinner drinks, Wayne-poured, are wide-screen and technicolor.

"Milt," snarls Wayne. "You're being damned sarcastic again. Why don't you be kind and gentle for a

'A Belt Or Cuppa Coffee'

change and say nice things about people?"

"I've tried that," answers the man who produced 'Topper' among other movies. "I've tried it and, you know, I finish up being as boring as the rest of you."

The trip won't be dull with Wayne and Milt Bren on board. Their cut-and-thrust talk is based on many years of friendship.

"We keep each other honest," is the way Bren puts it.

"Charge your glasses, gentlemen, the salad's on the table and chow's down as they say in the infantry," comes the command from cavalry captain Wayne.

Obediently guests head for the huge circular table aft, and, after salad the talk turns to hippies and to acting.

"Can't figure 'em," says Wayne. "Can't figure 'em.

'I'd Rather Win Good Hand of Poker'

They're trying to change the system. Hell we're all trying to change the system. Trouble is we're not quite sure what the hell the system is.

"Used to grow my hair long when I was a kid. Got paid for it though. Hey, this stew is goddam good."

It is, but between spoons you ask if he enjoys acting.

"He can't act," snipes Bren. "He may be a card player and a lover, but actor he ain't."

"He's right," says Wayne. "Hate to admit it, but he's right. Acting's not my racket. I'm a card player. In my mind I'm the greatest sunuvabitch of a gambler in the world.

"I'd rather win a good hand of poker than make a good movie."

Wayne's next movie will be a western called "Undefeated" and due for release this fall. So will the four movies to follow be westerns.

"Kinda type-cast," says John. "The best movie I ever made was 'True Grit.' Showed

Cut, Thrust Talk Based on Friendship

me as I am. A little older, sloppy, overweight, very accurate."

Then it's back to the heavier stuff and the Wayne theory on what's wrong with America.

"The trouble is that for too long we've been listening to the articulate minority. I used to call myself a liberal. Now I have to call myself a radical liberal.

"It's time we stopped listening to these bastards. Since they started yelping they've managed to turn everything decent this nation has ever done into a complete shambles.

"They talk about pulling out of Vietnam, but they never stop to think of the million's who'll die if we do pull out. They don't give a goddam."

And he pushes his chair back from the table, not a vestige of stew left on his plate. Night has come.

"Excuse me, folks, Gotta see if young John Ethan got to bed okay."

Claire Trevor smiles.

"Be kind," she says. "He talks very tough, but he couldn't hurt anyone. Sometimes, maybe, he's just too outspoken."

The Duke shambles off, his bright yellow shirt fading down the companion way to his son's cabin.

He doesn't come back.

An hour later the survivors also fade. Some to staterooms on board, some ashore.

They rally again the following morning an hour before

Charge Glasses, Salad Is On!

departure for northern points unknown.

"A belt or a cuppa coffee?" asks Wayne as you step on board.

He understands why you take the coffee, gratefully.

"Good of ya to drop by, Jim. Really enjoyed it. Best stop so far. I'll be back. This is great country. One of the few left that likes us."

The Wild Goose slides stern first out of Boat Harbor, turns for Dodd's Narrows and the north.

And you realize that while you may have disagreed with almost everything he said on world affairs, you have also been in the presence of an honest man, as raw, as uncompromising and as open as the old west he so often portrays.

Bad Day in the Life Of Marlene Dietrich

By JUDITH MARTIN

WASHINGTON (WP) — I spent the 50's being in love with Ernest Hemingway (I think I'm over the worst of it now), and Ernest Hemingway's idea of a woman was Marlene Dietrich. This week I went to see her in the hope of learning something.

There were a lot of people ahead of me, learning things. Mostly, they were learning about what it is to have an unrequited love affair with a mystique, and about the dangers of peeking backstage.

I'm glad I never met Ernest Hemingway.

For the people who did go, the worst part probably will be when they play her records again and feel the old magic creeping back.

People like the old couple who were dining in the restaurant where Miss Dietrich was being given a press party, and who timidly approached to say that they had always admired her.

PRIVATE PARTY

'J—, are you just a fan?" she asked. "This a private party. You can't just wander into a private party."

Or the man who stood beside her with a photograph to be autographed until she demanded, "What paper are you with? You've been chasing me with that thing all night," and he had to admit he wasn't a newspaperman but a policeman.

Miss Dietrich turned her eyes heavenward and exclaimed for everyone to hear, "A policeman! Good God."

There was the amateur photographer who tried to snap her picture "because you're beautiful," she tersely explained that was no excuse for violating her privacy.

And the man who simply said, "Miss Dietrich" to get her attention—she whirled around at that and said, "will you shut up?"

Perhaps with what has been, by all accounts, 66 good years Miss Dietrich was entitled to a bad day. The day she arrived in Columbia, Md., to publicize an appearance in the Merriweather Post Pavilion of Music was bad from the beginning.

First, she had wanted to have the one press conference she permits at each stop to be held at the airport on her arrival.

It was explained to her that the Washington press, used to standing in the rain waiting for presidential arrivals, was not likely to turn out for an entertainer.

Another problem about her arrival grew from the clause in her contract stating that she must be met with a limousine.

The pavilion people were rather pleased when they found a car which seemed to reflect her elegance—a Phantom I Rolls Royce—but Miss Deitrich was horrified when she heard about it.

A 1929 car would date her, her hosts were informed; they must provide a new limousine.

They tried to fill her other requirements. A station wagon—"not a truck"—was provided for her 14 pieces of luggage.

The brand of champagne she drinks was ordered, and so was her brand of scotch.

PINK ROSES

When her desire for pink roses was made known, it was arranged that pink roses will be sold at performances to fans who wish to pelt her with them in tribute.

Before she arrived at the press party, an informal plea was made on her behalf.

'She is so wonderful, and I hope you'll be good to her. You know, we are having trouble filling the place, and it's such a shame."

At her request, picture-taking was limited to a period before questioning and dinner, but the session wasn't over soon enough, and Miss Dietrich began to slap her gloves against her palm and call for the public relations woman.

"Get them out of here," she said. And then the woman famous for seeing what the boys in the back room will have added, "I hope they've all had enough drinks by now."

BONY FACE

The annoyance seemed to be purely behavioral. Beneath her theatre make-up—the bright blonde hair, the heavy eyelashes, the mouth enlarged by lipstick in curves above the lipline—the marvelous bony face was still there.

Another irritating thing was in the way reporters kept referring to her performing in night or supper clubs.

"I never perform in supper clubs," she said. "J—. I perform in theatres. There's a big difference."

There were many things she refused to discuss, and others that no one dared ask her.

She did agree to talk a bit about fashion, however, and spelled the name of the designer of her silk suit: "C-H-A-N-E-L."

On it, she wore a tiny red ribbon, the French legion of honor.

Of her fabulous costumes, she said, "It's much easier to sing in a little black dress, but people wouldn't like it."

"They have a boring life, most of the people who come to the theatre, and they wouldn't like it."

ENTERTAINMENT CALENDAR

Monday, Aug. 18, 8 p.m. McPherson Playhouse: Tartuffe.

★ ★ ★

Tuesday, Aug. 19, 8 p.m., McPherson Playhouse: Hamlet.

★ ★ ★

Wednesday, Aug. 20, 8 p.m., McPherson Playhouse: Merchant of Venice.

Friday, Aug. 22, 8 p.m., McPherson Playhouse: Tartuffe.

★ ★ ★

Thursday, Aug. 21, 8 p.m., McPherson Playhouse: Hamlet.

★ ★ ★

Saturday, Aug. 23, 8 p.m., McPherson Playhouse: Merchant of Venice.

Asher Double Plays it Cool

By PETER BUCKLEY

LONDON (CP) — Every stage-struck London dolly dreams of being plucked off the street for a glamorous career in the movies. For Bonnie Neilson of Hamilton, the dream has come true.

The 19-year-old Canadian was spotted on the street here as a "double" for British film star Jane Asher and has been signed for a part in a movie with Miss Asher called The Buttercup Chain.

Bonnie is playing it cool.

"I'm not going to sit and structure myself a great career from this," she said later. "It's a little bit sudden, but there have been hints of more work when this is finished."

The resemblance between the two girls is striking.

Miss Neilson, with long orange hair and what she describes as "dark, fudgy-blue eyes," is to play a 16-year-old version of Miss Asher—in a section of the film involving a series of flashbacks to the earlier lives of the leading characters.

"I can't really tell how long a part it will be when the movie is finished—a few minutes, maybe less," she said.

GOES TO McMASTER

As every Beatles fan knows, Miss Asher was a steady companion of Paul McCartney before he decided to marry a young American divorcee. Jane Asher has been continuing her own career since the break-up.

Miss Neilson came to London after completing her first year at McMaster University, where she had kept up a long-standing passion for the stage by taking roles with both regular and avant-garde drama groups.

"I think I was a kind of scruffy angel at the age of two in a Christmas play," she said. "I've always loved acting."

Her parents live in London—father David Neilson works at the Canadian high commission—and she had been doing modelling here for the summer.

Producer Dies

HOLLYWOOD (AP) — William Goetz, 66, who during a 35-year-film career produced such movies as Sayonara and Song of Bernadette, died Friday at home. Four months ago he underwent surgery at the Mayo Clinic at Rochester, Minn., for an undisclosed ailment.

'NOT ENOUGH MONEY TO PLAY CNE'—BENNY

NIAGARA FALLS (CP) — Comedian Jack Benny said Tuesday he would not perform at the Canadian National Exhibition unless he was "broke."

"A few years ago they tried to get me to do the CNE," he told a news conference. "They offered me a lot of money. But there isn't enough money in all Canada to make me talk across a racetrack and be miserable for 10 days."

He said Bob Hope, one of this year's stars at the CNE grandstand show, can "shout those jokes across the racetrack and up to the crowd . . ."

"He can, but I can't," said Mr. Benny. "If they could make it more intimate or if I was broke, I'd do it."

The veteran comedian is appearing for one week in North Tonawanda, N.Y.

SPECIAL
FRI. - SAT. - SUN.
CHEESE BURGERS
Reg. 55c
2 for 75c
Mello-Spot
DRIVE-IN
Gorge Road
Opposite
B.C. Forest Products

The McPherson Playhouse
COMING EVENTS
Box Office, 10 a.m.
386-6121
August 16 TARTUFFE 8:00 p.m.
August 18 TARTUFFE 8:00 p.m.
August 19 HAMLET 8:00 p.m.
August 20 MERCHANT OF VENICE 8:00 p.m.
August 22 TARTUFFE 8:00 p.m.
August 23 MERCHANT OF VENICE 8:00 p.m.

ESQUIMALT SPORTS CENTRE
TONIGHT . . . 8:00 P.M.
ROLLER SKATING
ICE SKATING
TOMORROW . . . 8:00 P.M.
ROLLER SKATING
ICE SKATING
TUESDAY, AUG. 19
TEEN DANCE

DANCING SATURDAYS
overlooking the sandy shores of Cordova Bay featuring the smooth rhythms of Geo. Kraeling's famous 6-pce. orchestra in the spacious Seaview Room (the Island's finest maple floors.)
McMorran's
TABLE RES. 656-5224

Gold Cup RESTAURANT
Presents the
GOLD ROOM DINING LOUNGE
For Your Dining Pleasure
★ LIVE ENTERTAINMENT
★ FULLY AIR-CONDITIONED
★ BANQUETS - RECEPTIONS
★ BUSINESS MEETINGS
Mon. to Thurs., 8 a.m. - 9 p.m. Fri., 8 a.m. - 10 p.m.; Sat., 11 a.m. to 10 p.m.; Sun., 4:30 - 8:00 p.m.
RESERVATIONS: 382-4732
1122 YATES STREET
Lots of Free Parking

The Purple Onion
1037 View St.

presents
SATURDAY
Amor de Cosmos
Dress: Jacket and Ties, please
RESERVATIONS:
382-0222 386-0011

Birmingham Bicycle Club
OPEN
Every Thurs., Fri., and Sat. Night
Victoria's Newest English Sing-Along
Featuring Irene Henderson and Barry Grimshaw singing the old favorites.
Entrance—Front Door
Old Forge
Strathcona Hotel
383-9913

MEMORIAL ARENA
SUNDAY
8 P.M.
Only 25c

ROLLER SKATING

JOHNNY'S RESTAURANT
Where Old Friends Meet
at
Fort and Quadra
FAMILY DINING
at
REASONABLE PRICES
Where delicious homemade pies and pastries are still in order.
REGULAR HOURS
Mon. to Sat., 7 a.m. to 8 p.m.
Sundays, 11 a.m. to 7 p.m.

DINING WITH A DIFFERENCE
Gay Nineties Spare Rib House
WHERE KEN PEAKER AND SHEILA PLAY NIGHTLY
LULU-BELLE — WORLD-FAMOUS SPARE RIBS
825 Burdett—CHERRY BANK HOTEL—385-5380

do YOU know?
Not all the glory and romance of development belongs to sea-going vessels. The riverboats played a tremendous part in opening up the interior. Alec Garner has captured many of these romantic vessels on canvas, and this Glenbow Foundation collection is now on display at
MARITIME MUSEUM
ON BASTION SQUARE
10 a.m. - 9 p.m. daily (including Sundays)
Bastion Square Parking Lot Tickets Validated

the RED LION INN
FINE DINING AND DANCING
RESERVATIONS 385-2366
NO COVER CHARGE WITH DINNER

Major Indexes In Erratic Trend

By STEPHEN ZARNETT
Canadian Press Staff Writer

The Canadian stock markets held firm ground despite a barrage of world financail news this week. But the major indexes moved erratically.

The markets began the week with a fractional loss, then inched their way up while awaiting world reaction to the devaluation of the franc by the French and news that the British pound was under pressure.

In late-week trading, they posted sizeable gains following an announcement by Prime Minister Trudeau that the federal government was curbing its spending to fight inflation.

Some analysts say his announcement had only a mild effect on the markets since the planned reductions were no more than had been anticipated.

But the rally following his speech, combined with the remarkably-stable reaction to the franc devaluation, may have shown investors the internal strength of the market and lured some back into a buy-and-selling mood.

Many investors are reported staying on the sidelines observing—unsure of their course of action. The are hoping the markets have found their lower-ceiling point and are beginning a general uptrend.

Observers say that despite the light volume throughout the week, there are indications the market may move sideways or up on a short-term basis. But the long-range forecast is for a general downtrend.

After the French announcement last Friday, the gold index soared more than 29 points in active trading, but sagged more than nine Monday as investors liquidated most of their gold issues following favorable reaction to devaluation by world markets.

However, by mid-week the British pound came under heavy pressure and the gold rush resumed, with the gold index rising more than nine points following an announcement from Britain that the balance-of-payments trade figures for July showed a deficit, and talk of a pound devaluation was at its height.

Meanwhile, western oils gained strength by mid-week and caught fire in late-week trading.

NEW $2 MILLION PLANT PLANNED BY RAYONIER

VANCOUVER (CP)—Rayonier Canada B.C. Ltd. today announced it will build a new $2,000,000 woodroom at its Woodfibre Pulp Division plant, 30 miles north of here.

G. S. J. Bowell, company president, said the new plant will incorporate new concepts of design and equipment to use smallwood, or small salvage logs, which were formerly left in the woods.

The company said the new plant will add 21 employees, and is designed to produce 50,000,000 board feet of lumber and 100,000 units of chips per year.

Declines Ahead On Wall Street

NEW YORK (AP) — A late-blooming rally helped the stock market reverse an early decline and cut its losses this week, but it did not provide enough of a boost to prevent declines from finishing ahead of advances and the popular averages closing mixed.

Of 1,705 issues traded on the New York Stock Exchange, 851 declined and 719 advanced, compared with 698 declines and 866 advances the previous week. There were 25 new highs for the year and 234 new lows, compared whith 20 new highs an 190 new lows the week before.

The Dow Jones industrial average lost 3.58 on the week to close at 820.88. The week before it was off 2.13. The Associated Press 60-stock average, which dipped 1.8 the week before, closed this week off 2.8 at 289.4.

However, Standard and Poor's 500-stock index gained .06 to 94.00, and the New York Stock Exchange index of some 1,200 common stocks was up .08 at 51.98. They had risen .47 and .28 respectively the previous week.

The market's weakness in its early sessions was partially attributed by analysts to some concern over what effect, if any, the devaluation of the French franc might have on other currencies, such as the British pound. But they said they felt the market took the news with "relative calm."

Argus Research Corp. notes that the devaluation — which was announced after the market closed Aug. 8 — "appears to have been brilliantly timed and carefully-gauged to minimize disruption of the world monetary system."

Turnover for the week on the Big Board came to 44,384,690 shares, compared with 48,971,330 shares the previous week and was the lowest since 41,036,990 shares changed hands in the week ended July 25.

The five most-active stocks on the Big Board during the week were Roan Selection Trust, off 2⅝ at 4; Natomas, up 15 at 96; Benguet, up ⅛ at 22¼; Texaco new, up ⅝ at 33⅝; and Reading and Bates, up 3⅛.

Signs of Cool-Off in U.S. Economy

By HOBART ROWEN

WASHINGTON (WP)—Two of the government's chief inflation fighters reported signs this week that the overheated U.S. economy is beginning to cool off, and a series of new federal statistims tended to confirm their reports.

Treasury secretary David M. Kennedy, in a dedication speech at the Philadelphia mint, said "there are indications that these policies (of fiscal and monetary restraint) are beginning to pay dividends."

But Kennedy warned that the anti-inflation program could be vitiated by the tax-reducing features of the House tax reform bill which "as it now stands may go too far in reducing needed revenues."

Coincidentally, Federal Reserve chairman William McC. Martin was telling a group of securities analysts in Atlanta, Ga., that there is not "less inflation momentum in the economy than there was three months ago."

Martin was reported to have said "there has recently been steady progress" in the fight against inflation. Martin had no prepared text, while Kennedy's speech was released here.

SLOWDOWN IN LOANS

Federal reserve officials here could not add to Martin's summary assessment. But in a quarterly report this week to the Joint Economic Committee, Martin cited a reduction in the growth rate of business loans in the second quarter, especially in the real estate area.

Secretary Kennedy took pains not to suggest that the battle against inflation was yet won. He cited, in fact, the 6½ per cent annual rate in the consumer price index in the first half of the year, and warned that this "intolerable inflation" could not be allowed to go on.

He promised that the government would continue to hold "a tight rein on federal spending in the immediate future, and a suitable degree of monetary restraint."

The tax bill, Kennedy said, does not go far enough in limiting tax preference for some millionaires. But on balance, he said, he was worried about the proposal's tax-reducing features.

Treasury officials are at work at calculating exactly the net revenue loss of the bill as it goes to the Senate. A staff analysis is expected to show that after the first full year, individual taxes would be reduced by $7.3 billion, while corporate taxes would be increased by $5 billion, unless the House bill is changed.

Kennedy's speech was the strongest indication so far that the administration would make an effort to get modifications in the Senate which would both extend the tax "take" of reform measures, to assure that no one would escape taxation, as well as to reduce tax concession, presumably in the middle-income levels.

Significant statistical reports from the commerce department bearing on the economy were as follows:

● Corporate profits after taxes slipped in the second quarter to an annual rate of $51.6 billion from $52.2 billion in the first quarter. It wasn't a big drop — but the first quarterly slippage in a year.

● Revised gross national product figures showed that there was almost no real growth in the economy. A $16.1 billion increase to an annual rate of $924.8 billion (an all-time record) represented a boost of 1¾ per cent over the first quarter, of which inflation accounted for 1¼ per cent, leaving the physical, or real growth in output at only ½ of 1 per cent.

● Personal incomer rose by another $6 billion in July to an annual rate of $752.3 billion, matching the revised June advance. But $2.5 billion was due to the third and final stage of the federal pay raise enacted in December, 1967. In the private sector, wages and salaries rose by a rate of $2 billion, only about half of the June advance.

Bank Assets Disclosed

OTTAWA (CP) — The Royal Bank of Canada had total assets of $9,699,823,000 June 30, compared with the Canadian Imperial Bank of Commerce's $9,239,005,000, the official Canada Gazette has reported.

Total assets of the other seven chartered banks were: Bank of Montreal $7,776,455,000; Bank of Nova Scotia $5,761,471,000; Toronto Dominion Bank $4,906,927,000; Banque Canadienne Nationale $1,604,293,000; Banque Provinciale du Canada $800,284,000; Mercantile Bank of Canada $197,296,000; and Bank of British Columbia $54,729,000.

Merger Details

VANCOUVER (CP) — A $1,680,000 merger transaction between Alcove Holdings Ltd. and Great Pacific Industries has been completed, the companies announced Friday.

Marcel Prefontaine, president of Alcove Holdings, and James D. Kadlec, chief executive officer of Great Pacific, said in a joint statement the transaction invólved sale of all Alcove shares for 140,000 common shares of Great Pacific.

SEE OUR AD FOR
Development, Recreational and Farm Property under Classified Heading 159
SALT SPRING LANDS LTD.

Professional House Painter
Self employed, well equipped, and of good reputation, would like to contact bona fide home owners or builders who appreciate good workmanship at most reasonable rates.
Anton T. Futselaar — Tel. 383-5913 (Eves.)

ATTENTION—INVESTORS
Over 90 acres of prime land within 10 miles of Victoria, lovely valley and sea views. Older home and farm buildings. Price $188,000.
385-3435 AL VICKERS 652-2266
P.R. BROWN & SONS, LIMITED
762 FORT ST.

WANTED TO RENT
EXECUTIVE REQUIRES
A three or four-bedroom unfurnished house or duplex. Must be close to elementary and Junior secondary schools. Occupancy required October 1, 1969 for approximately two years.
Phone Mrs. Alexander — 477-3297

PROVINCE OF BRITISH COLUMBIA
HAS OPENINGS FOR
RESEARCH OFFICER
Water Resources Service
Victoria
Starting Salary $8,760 to $9,420 depending on qualifications rising to $10,620 per annum. Resource research of water use and other administrative research projects undertaken by the Canadian Council of Resource Ministers.
Requires university graduation, preferably post-graduate training in economics; a minimum of four years' related experience, post-graduate training credited as experience.
Lesser qualified applicants may be considered at a lower salary.
COMPETITION NO. 69:914.
OBTAIN APPLICATIONS from British Columbia Civil Service Commission offices in Vancouver, Essondale, or 544 Michigan Street, Victoria, or from nearest Government Agent.
RETURN APPLICATIONS AS DIRECTED ABOVE, QUOTING COMPETITION NUMBER. CANDIDATES MUST BE CANADIAN CITIZEN OR BRITISH SUBJECT.

COLONIST PRINTERS LIMITED

T. A. BARBER
Colonist Printers Limited are pleased to announce the appointment of Mr. T. A. Barber as Manager of its operations to succeed Mr. J. H. Dickson.
Mr. Barber has had many years experience in the Commercial Printing business and prior to assuming his present duties he was Sales Manager for Saults & Pollard, Printers & Lithographers, Winnipeg, Manitoba.

CREDIT BUREAU OF VICTORIA LTD.
205 - 10 JONES BLDG. — 723 FORT ST. — 385-3311
Phone for Free Debt Counselling Service
MEMBERS ASSOCIATED CREDIT BUREAUS OF CANADA AND AMERICA
CREDIT AND PERSONNEL REPORTS
ACCOUNTS RECOVERY SPECIALISTS
Established 1911

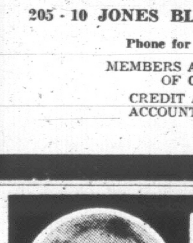
BUYING PRIVATELY ???
DON HARVEY, "Mr. Mortgage in Victoria", will discuss the financing you require. He has corporate and private funds available now. FREE consultation can save YOU cash!!
Don Harvey LTD
PHONE 385-0167 1320 YATES STREET, VICTORIA B.C.

BB "108 MILE RANCH"
Ten-minute film and complete details, Thursday evening at 8:00 o'clock, at Block Bros. Office, 1800 Blanshard Street, Victoria.
All Members of the Public Welcome

D.F.H. REALTOR OF THE MONTH

BOB HAGUE
Bob Hague was "Top of the team" for July and getting to the top over all our other busy Golden Rule Realtors is no easy task, but Bob achieves this goal regularly, solving more problems for more people by working harder for them and giving them the "Super Service" they have the right to expect.
If you want "Super Service" without "High Pressure" give Bob a call at 385-7761 and your Real Estate problems will be over, (and Bob would like to be TOP again in August).
DFH ANLEY AGENCIES LTD.
385-7761
3293 DOUGLAS STREET, VICTORIA, B.C.
"Where Realtors Keep the Golden Rule In Mind"

"TWO ON THE AISLE"
No. 1—COMMERCIAL BUILDING, located about 100 yards from "The Bay". (Concrete construction) Off-street parking. Full details on application to C. J. HARRINGTON. Full price only $30,000. ($10,000 down and balance to owner).
No. 2—INDUSTRIAL ZONED . . . 250 Ft. along Railway Trackage in Esquimalt. ¾ ACRE CORNER, ideal for Warehouse, etc. Full price for Land and Improvements $35,000. For further details please contact
C. J. HARRINGTON—Office 382-2101, Res. 383-5846
HARRY FOSTER LTD.
(Sole Agent)

TOWN & COUNTRY SHOPPING CENTRE
AVAILABLE FOR LEASE
960 Sq. Ft. of Prime Space
Ideal for men's shop, teen shop, ladies' wear or boutique.
Write or phone Mr. Walker, Town & Country Shopping Centre, 3661 Douglas St., Victoria, B.C.
PHONE 383-9773 or 388-5734

BB BLOCK BROS. Realtors BB
1800 Blanshard 386-3231
On The Beach A beach resort less than one year old. Owner's home. 1900 sq. ft. Modern 3-bedroom, living room, rumpus room, kitchen dining with fabulous sea view, 3-car garage, office, bus at gate.
Business . . . 42 trailer pads with sewer, light, water. 8 mobile pads, 3 single cottages, 3 duplex cottages, general store with living quarters, 3-boat launching ramps, 2 washrooms and laundry, 11,000 gal. septic tank. 800 ft. beach. 11 acres of park or expansion.
Good terms $155,000
Call U. Lalonde, 386-3231
or P. Fraser, 386-3231

A One-Day Seminar on
MANAGEMENT by OBJECTIVES
conducted by
Dr. George S. Odiorne, Ph.D.
Dean, College of Business, University of Utah
will be held at the Empress Hotel, Victoria,
Friday, September 12, 1969
REGISTER NOW! ATTENDANCE LIMITED
Professor Odiorne is the author of many articles and six books. His book "Management by Objectives" has gone through six English printings and has been translated into numerous foreign languages. General Motors, Detroit Edison, Honeywell, Ford, and many other major companies retain him as a consultant.
To learn about Management by Objectives from a top international authority, register now — attendance is limited. Information brochure available from :—
Pacific Northwest Personnel Management Association
c/o W. J. Wyllie, T. Eaton Co. Canada Limited
1150 Douglas Street, Victoria, B.C.

WEEK'S RANGE AT VANCOUVER

For the Week Ending August 15

Compiled by The Vancouver Stock Exchange

INDUSTRIALS—

	Volume	High	Low	Close	Ch'ge
Atha Colum	4150	750	700	700	—25
Austin Inv	3100	120	105	105	—30
Baico Forest	800	1225	1150	1150	—75
Block Ind	18745	700	650	700	+12½
Do wts	300	1600	1600	1600	
Do wts Ser A	290	1550	1550	1550	
B.S. Sug com	600	1675	1675	1675	
Burrd Mtg	348	800	750	800	
Cdn Brew	1300	887½	875	875	
Capital Est	300	250	250	250	
Capt Inter	9275	500	425	500	
City Savings	100	1075	1075	1075	
Coron Credit	4665	180	175	175	—25
Do pref	610	210	210	210	
Cunningham	1005	1475	1450	1450	—25
Cygnus 5½ pfd	50	3937	3937	3937	
Datatech sys	1250	550	500	500	
Dawson Dev	825	600	600	600	
Dog 'N Suds	585	575	550	550	
Doman Indus	2500	650	625	650	
Do wts	200	1100	1100	1100	
Domtar	100	1275	1275	1275	
Driver Dev	51125	350	320	330	—15
EDP Data	3185	1025	900	975	
Do pr	100	1500	1500	1500	
Do wts	100	275	275	275	
Field Stores	1100	950	862	862	—137½
Gill Inter	310	800	800	800	
Gt Nat Land	7220	165	150	160	+05
Great Pac	3550	875	725	875	+87½
Grouse Mt.	3433	360	340	340	—10
Grow Wine A	400	250	250	250	
Do B	800	225	200	225	+25
Hamilton H	1500	400	375	380	—20
House Stein	2275	900	800	850	—50
Hys Canada	500	700	675	675	
Integ Wood	1850	600	550	550	—50
Inter Brew	1440	575	550	550	—25
Int Hydrodyn	3325	475	440	475	+25
Interplex	5440	101	95	100	
Ionarc	7607	625	500	625	
Johnston Tm	100	700	700	700	
Kelly Doug	500	675	675	675	
Key Indus	8200	170	150	160	
Keystone	750	355	350	350	—05
S. Madill	515	850	850	850	
Magadyne In	1975	562½	525	550	—25
Me-Corm A	6875	240	175	210	—35
Do B	18125	210	140	160	—65
Melton R Est	2100	200	180	180	—05
NWL Finan	6350	525	450	500	
Okan Helicop	110	375	375	375	
Do wts	1300	150	140	140	
Pace Indus	8850	330	310	350	+20
Pac Coast Tm	100	675	675	675	
Pac N Gas	1100	495	475	475	—25
Do pr	2170	1850	1800	1850	
Pacific Pete	200	3287	3287	3287	
Pac West Air	1095	1525	1462	1475	—125
Potter Dist	1975	525	500	525	+25
Reid Lith	135	950	950	950	+25
Saratoga A	100	390	390	390	
Scott Paper	5700	2400	2400	2400	
Sun Pub A	50	3600	3600	3600	
Utd Equities	4400	325	270	300	—25
Utd Prov Inv	5200	360	300	305	—95
Wall, Redek	1100	575	550	562½	—12½
Wardair Cda	3100	315	290	290	—25
Warner Inv A	280	600	600	600	
Do B	280	110	110	110	
Weldwood	6000	1825	1825	1825	
West Herit	300	587½	550	575	
Do wts	1550	300	275	290	—10
WPac Prod	200	550	550	550	
West Realty	3400	450	425	440	—10
Whonnock	110	1300	1300	1300	—100
Wpg Supply	200	950	925	925	

Total industrials 240,083.

OILS—

Al Roxana	26550	110	95	100	—05
Bison Pete	6228	275	240	250	—25
Bralorne	2300	225	200	200	—25
Castle	35	330	310	310	
Commercial	9000	25	23	23	—02
Dynalta Oil	1150	450	450	450	
Embassy	25850	110	95	95	—05
Five Star	10500	27	25	26	
Ft. St. John	4600	100	90	97	—04
Futurity	18000	42	40	40	—05
Giant Reef	15200	80	75	75	—03
Gold West	15000	72	67	67	—05
Merland	7172	125	110	120	+10
Midland	44000	15	13	14	—01
Peace River	20200	18	16	17	
Plains Pet	50289	52	48	50	—03
Royal Am B	27950	75	67	74	+01
R.C. Vent	4450	285	250	285	+05
Share	7666	25	22	23	+01
Sunlite	200	650	650	650	
Syracuse	33820	610	540	580	—20
Tr Can Res	45900	220	155	210	+50
Utd Bata R	368147	955	835	935	+75
Western Ex	25600	60	56	60	+02

Total oils 790,097.

MINES—

Ace	75800	200	165	196	+11
Adanac	134000	275	180	220	—55
Adera	61550	100	75	88	+03
Agassiz	46500	65	51	57	—06
Ajax Merc	9900	22	20	21	—01
Alice Lake	28000	140	123	130	—10
Alwin	12200	195	175	175	—20
Anuk River	632495	83	71	78	—02
Arlington	26300	55	54	54	+02
Arctic G S	85626	89	72	72	—14
Atlas Exp	15450	200	175	187	—11
Benson	16500	58	52	55	+01
Bethle Cop	1719	1450	1400	1400	+37½
Blue Star	18700	17	15	15	—02½
Bornite	5500	23	23	23	—01
Boswell	282650	85	75	76	—04
Brenda	4680	1350	1275	1350	
Brenmac	20700	58	54	54	—06
Buchanan	2000	18	18	18	
Buttle Lake	20400	490	435	465	—25
Buval	27200	125	100	105	—21
Calico	13500	45	40	40	—05
Calta	8500	95	80	80	—10
Canol	13100	85	70	72	—09
Capri	76300	75	63	70	—03
Cariboo Bell	4300	120	115	115	—06
Carib Gold	37750	170	145	170	+15
Cas Moly	4800	71	68	68	—07
Cassiar Con	8000	22	18	18	—06
Casino	601300	178	140	165	—15
Chataway	5100	45	35	35	—09
Churchill	9330	625	570	625	+35
Coast Cop	325	475	475	475	
Do rts	8500	02	01	01	
Coast Silver	76500	93	75	90	+05
Coleman B	400	200	195	195	
Con Gem	7000	25	24	25	
C Rexspar	21130	165	130	165	+35
Con Skeena	57365	82	77	80	—03
C Van Tor	41180	43	37	39	—02
Con Cinch	11586	50	45	50	+05
C McKinney	7500	20	19	20	
Cont Potash	4200	13	12	12	—01
Cop Ridge	20850	180	162	165	—15
Copper Soo	16000	12	11	11	
Coronation	3100	45	43	43	
Coronet	17120	71	65	68	
Crown Silver	5500	08½	08	08	
Croydon	4800	37	36	36	—02
Cumont	2800	55	45	45	+11
D. Keays	51706	420	380	385	+25
Dolly Vard	38310	59	55	57	—03
Dundee	10515	17	16	17	+02
Dynasty Exp	530	1500	1450	1450	—37½
Earicrest R	5100	18	16	18	+02
Endako	700	1300	1275	1275	
Enex	5300	94	83	83	—17
General Res	3500	17	15	16	—01
Giant Exp	4980	43	40	42	—03
Giant Mascot	4700	250	225	230	—35
Gibraltar	87900	192	165	187	+06
Gradure	3400	15	15	15	
Granduc	2125	1150	1087	1087½	—50
Hart River	19800	201	157	200	+35
Hearne Cop	2500	130	120	120	—10
Highmont	11470	165	145	165	—04
High Point	14517	32½	28	32½	—01½
Hogan	8500	27	25	27	+01
Homestake	9000	15	14	15	
Hud Bay	78500	47	40	45	—04
Interprov Sil	22000	60	50	50	—05
Inter-Tech	23700	125	103	116	—09
Iskut	3200	32	30	32	—00½
Jason Exp	5500	100	95	99	
Jaye Exp	7500	10	09½	09½	—00½
Jersey Con	5500	31	30	30	
Jericho	381750	27	19	26	+06
Kaico Val	4000	28	26	27	—01
Kamloops	24000	21	19½	20	
Kelly Lake	9000	85	71	72	—13
Kimberley	11000	65	61	65	—03
Kopan Dev	4000	13	12½	13	
Largo	151200	142	128	139	—01
Laura	19000	30	42	45	
Lond Pride	27200	25	22	22	—04
Lornex	4005	1200	1112	1125	—50
Lytton Min	101	330	330	330	
Madrona	14100	52	50	51	
Magnet Exp	4700	120	105	120	—05
Magnum	23630	330	300	320	+05
Mariner	11600	25	21	21	—04
Marshall	23250	24	18	21	—03
Mid West	10900	21	20	21	+02
Mineral Mt.	38450	100	90	93	—07
Minex Dev	13350	34	29	29	—04
Molymine	80500	32	23	32	+06
Nadina	14600	270	245	245	—15
Nat Nickel	14600	135	122	135	
Native	5500	24	22	22	+01½
N Cinch Ur	7200	79	71	72	—03
N Cron Bab	9500	15	14	15	+01½
N Imperial	3625	300	290	295	—05
N Indian	7550	23	22	22	
N Privateer	4000	17½	17	17	
N Terr Ur	12000	26	24	24	
Nickel Hill	3800	80	75	80	—05
Norcan	9550	31	27	27	—01
Norgold	1000	08	08	08	
Northlode	25100	210	200	205	+05
Northwest	37050	150	132	132	—18
Omega	22900	100	90	90	
Oro	22000	55	49	52	+01
Pac Asbest	37184	310	275	295	—25
Pacific Silv	34700	55	46	47	—08
Paramount	9000	57	54	55	—03
Patricia	8800	27	25	25	—02
PCE Exp	200	110	110	110	
Peel Res	31300	23	20	23	+01
Pend Oreille	400	225	192	200	
Pine Bell	4000	27	26	27	—03
Pinnacle	28200	82	72	75	
Polaris	14000	13	12	12	—01
Primer Gr	7000	40	36	40	
Pyramid	1500	65	65	65	
Quatsino	3000	18	17½	17½	
Radex	6800	92	90	90	
Do wts	100	25	25	25	
Riviera	2500	45	40	45	—01
Rodstrom	10500	27	23	26	+01
Rolling Hill	12200	47	45	46	—02
San Jac	28500	27	26	26	—01
Shield Dev	1700	105	100	105	
Silbak Prm	6150	25	23	25	
Silverlan Ch	9300	32	30	31	—01
Silv Arrow	328200	330	275	325	+35
Silver Butte	33300	25	19	19½	—04½
Silver City	11725	100	70	90	—10
Silver Lee	2300	75	60	75	
Silverquick	13000	72	70	70	+02
Silver Ridge	5600	14	14	14	
Silv Stand	19150	225	210	220	—05
Silver Star	16500	73	65	68	—02
Slo Ottawa	4000	25	24	25	—01
South Seas	19250	90	75	89	+09
Spartan	21700	96	85	96	+01
Stall Lake	7300	135	130	130	—05
Stannex	8100	95	90	92	—06
T C Exp	13300	110	100	105	
Taseko	6500	60	55	60	+06
Tay River	10500	43	35	35	—07
Torwest	20500	33	30	30	—02
Transcont R	10000	30	30	30	+04
Trojan	72350	98	87	91	—09
Utd Buffad	12900	38½	33	33	—02
United Cop	11200	90	80	80	—05
Utica	83283	250	210	250	+20
Valley CPR	6199	1475	1325	1400	—100
Vananda	91367	36	30½	34	—01½
Vanmetals	4500	20	17	18	—02
Ventures	7500	39	32	39	+06
Venus	8600	180	165	175	
W Coast Res	7500	28	25	25	—02
W Beaver	645300	60	45	58	+10
West-Buff Mn	80	28	28	28	
Western Mine	8240	325	310	310	—15
Westland	7400	120	104	104	—06
Yukon Anti	247370	67	60	65	+05

Total mines 6,116,210.

BANKS—

Bank of B.C.	506	2000	1950	1950	+50
Bk Montreal	400	1437	1400	1437½	
C Imp Bk Com	30	1862	1862	1862½	

Total banks 926.

INTERIM LISTING

Allison Pass	5500	28	25	28	
Alouin	2900	65	60	60	
Altair	2000	30	26	30	
Alvija	26700	65	50	50	—01
Anglo West	2000	40	40	40	
Annmar	13500	28	22	25	
Ardo	103350	72	60	67	+04
Bayland	7500	38	30	30	—05
Bell Moly	8500	40	33	40	
Berton Gold	93860	130	115	120	—16
Black Giant	4700	100	95	95	
Bomarc	3300	145	135	145	
Boundary	25500	62	55	60	
Brettland	31800	104	75	104	
Brycon Exp	5700	130	110	110	—20
Buffalo Lk	24820	100	60	70	
Bullion Mt.	5500	68	60	68	+08
Burlington	12900	21	20	20	
Cambridge	1500	50	45	45	—05
C Barranca	5300	90	85	85	—05
Canroo	3800	57	50	57	
Cinola	4300	28	25	25	
Cleveland	18500	30	24	28	
Coin Canyon	6000	45	40	40	—05
Colonial	6200	205	180	205	+30
Condor	4700	70	65	70	—05
Concorde	1000	50	50	50	—02
Conjuror	9500	47	45	47	—03
Cop Giant	18000	30	25	26	—03
Dalex	1500	35	32	32	—03
Darkhawk	10700	380	335	380	+30
Darsi	4800	35	28	28	—04
Dome Bab	50700	100	70	100	+20
Donna	9500	24	20	24	+04
Early Bird	47650	250	210	220	—30
Edgewater	500	60	60	60	—05
Empire Merc	6800	30	25	30	+02
Emperor	500	52	52	52	—03
Fairborn	36200	90	50	50	—35
Falaise Lk	7500	55	50	50	+05
Fawn Bay	21200	52	45	50	
Federated	2000	45	42½	42½	—07½
Frontier Exp	9300	52	50	50	—03
Glen Cop	9000	58	45	58	+13
Golden Gate	3650	35	26	28	
Gt North Pet	1000	50	50	50	
Great Slave	6000	36	34	36	
Grenmac	1000	25	23	25	
Gunn	147000	40	33½	35	—05½
Hanna	157600	95	75	95	
Highland Ch	15600	23	20	20	
Holberg	4400	36	35	36	
Hub	3050	50	50	50	
Imp Metal	4400	45	40	43	—01
Juniper	459000	105	90	95	
Kaza Cop	200	15	15	15	
Kelgien	2700	27	19	19	—06
Kelver	2000	43	40	40	
Kleanza	3500	33	32	32	
Komo Exp	5000	30	21	23	
Laronge	1500	40	40	40	
Lexington	32400	109	103	107	+04
Lucky Strike	1000	50	50	50	
Midnight Con	1500	14	14	14	
Moly Win	7000	22	20	20	
Monarch	4000	40	38	40	+02
Moresby	3000	32	30	30	
Morocco	9900	53	47	51	
Nicola Lake	66300	90	45	90	
Norex	8500	30	22	29	
North Isl	4500	52	32	52	
Northstar	3400	135	100	135	+35
Orteza	3000	40	35	35	—05
Pac North	3000	25	21	21	
Pathfinder	2700	125	110	110	—10
Payeo	3500	20	17	17	—02
Pine Lake	22400	50	40	44	—05
Prosper	5000	25	22	24	
Ramada R	23500	38	30	30	—04
Ramid Res	5000	95	90	95	+05
R

New Savings Bond Issue in October

OTTAWA (CP) — The current series of Canada Savings Bonds, first offered for sale last October, will be withdrawn from sale Aug. 31 and a new series offered this October, the finance department announced Friday.

Details of the new savings bond offering will be announced next month.

The current series, the 24th, offered investors an average return of 6.75 per cent a year if held to maturity on Nov. 1, 1982. They carried special coupons to pay compound interest so that a buyer would bet $250 for every $100 bond if no coupons were cashed before 1982.

It is usual for the government to withdraw the current series of bonds from sale at the end of August in preparation for a new issue. Sales of the current issue topped $3,125,000,000, but this included the reinvestment of large amounts originally put into lower-paying issues.

"If you're hunting for full protection and priced right insurance, we suggest you make tracks to insurance headquarters, today."

Brown Bros. Agencies
LTD.
Complete Insurance Service Est. 1918
1123 Blanshard Street Phone 385-8771

METAL BUILDINGS
— ALL SIZES —
SPECIAL
25x30x8 ..... $1390.00
R. E. Lauckner Ltd.
1315 Blanshard Street
Phone 385-4633 — Victoria, B.C.

NEW HOME—CENTRAL SAANICH
LARGE VIEW LOT, COUNTRY ATMOSPHERE
★ 1325 Square Feet of Spacious Living
★ Carport and Sundeck ★ Large Dining Room
★ 3 Bedrooms ★ 1½ Baths ★ Floor-to-Ceiling Fireplace
★ Large Kitchen and Nook ★ Full Basement
$31,500 — 9½% MORTGAGE
Phone Sunday for Appointment to View
PHIL LAMBRICK CONST. LTD.
652-2910

ATTENTION
APARTMENT AND BUSINESS BLOCK OWNERS AND MANAGERS
An inefficient heating and hot water plant is a costly waste you can not afford. There are few, if any, plants that we can not economically improve.
CALL E. W. "BILL" HANSON
HARKNETT FUEL LTD.
2333 GOVERNMENT STREET 384-9381

Luxurious Tudor Country Estate
Waterfront — $150,000.00

Located on beautiful Quamichan Lake, this elegant English Manor House still displays the articulate craftsmanship created by the wealthy Hong Kong merchant who ordered construction to commence in 1928, and designed the many gardens, lily ponds and lawns within the secluded 15 acres. Upon entering the stone gates (3 miles from Duncan, B.C.) one travels down the wide tree-lined driveway bordered by paddocks to the covered carriage stop. This fine residence contains large entrance hall with minstrels' gallery, formal living, dining and sitting rooms featuring beamed ceilings, panelled walls and mahogany, maple and oak hardwood floors; large family kitchen, formal open mahogany staircase to upstairs containing five bedrooms, 3 bathrooms and den. Full basement contains oil hot water heat, up-to-date wiring and plumbing, storage, walk-in safe and several offices. Outbuildings include stables, greenhouse assembly, gardener's cottage (now rented), tea house, etc. This most unique home is in excellent structural condition and all decorating has been carried out in the tradition of the original construction. Absolute seclusion with private seaplane dock. Excellent terms. Exclusive agents McAdams Investments Ltd.
BILL NESBITT — 383-4124

ENGLISH TUDOR RESIDENCE
Captivating Country and Seaview
CHARACTER AND CHARM THROUGOUT. BEAUTIFUL SETTING ON .36 ACRE OF ORNAMENTAL TREES, POOLS, WISHING WELL. COMBINATION LIVING-ROOM DINING-ROOM WITH WALL-TO-WALL CARPET AND SUNDECK OFF. DEN, CONVENIENT KITCHEN, 3 BEDROOMS — MASTER BEING 12'x2' WITH PARTIALLY ENCLOSED BALCONY. TWO BATHROOMS. FULL BASEMENT. RUMPUS ROOM. SECLUDED PATIO. MANY EXTRAS.
OFFERED AT $42,000
For appointment to view pleace call
Doug Lawson, 385-8771
OAK BAY VILLAGE
Spacious 9-room Family Residence on quiet, shaded, no-through street
★ Living room 25'7"x13' with Fireplace ★ Den 14'8"x15' with Fireplace ★ New 2-Piece Bathroom ★ New Cabinet Kitchen ★ Family Size Dining ★ 4 Large Bedrooms plus extra room and 3-piece bath on 2nd floor. Part basement, new plaster inside, new stucco exterior.
ASKING $34,500
Call Doug Lawson, 385-8771
BROWN BROS. AGENCIES LTD.
1123 BLANSHARD ST.

ONE OF CANADA'S FASTEST GROWING COMPANIES WITH OFFICES TO SERVE YOU THROUGHOUT THE WORLD
● 21 Sales Offices Across Canada.
● 3 International Offices in Frankfurt, Hong Kong and London.
● 24 Foreign Dealerships Maintained.
All these countries are interested in Canada's Natural Resources
As a Canadian — What Are You Doing About It?
INVEST WITH HOPE — Canadian Security Management Ltd.
Hope Newton
Office — 386-8478 Evenings — 383-9126

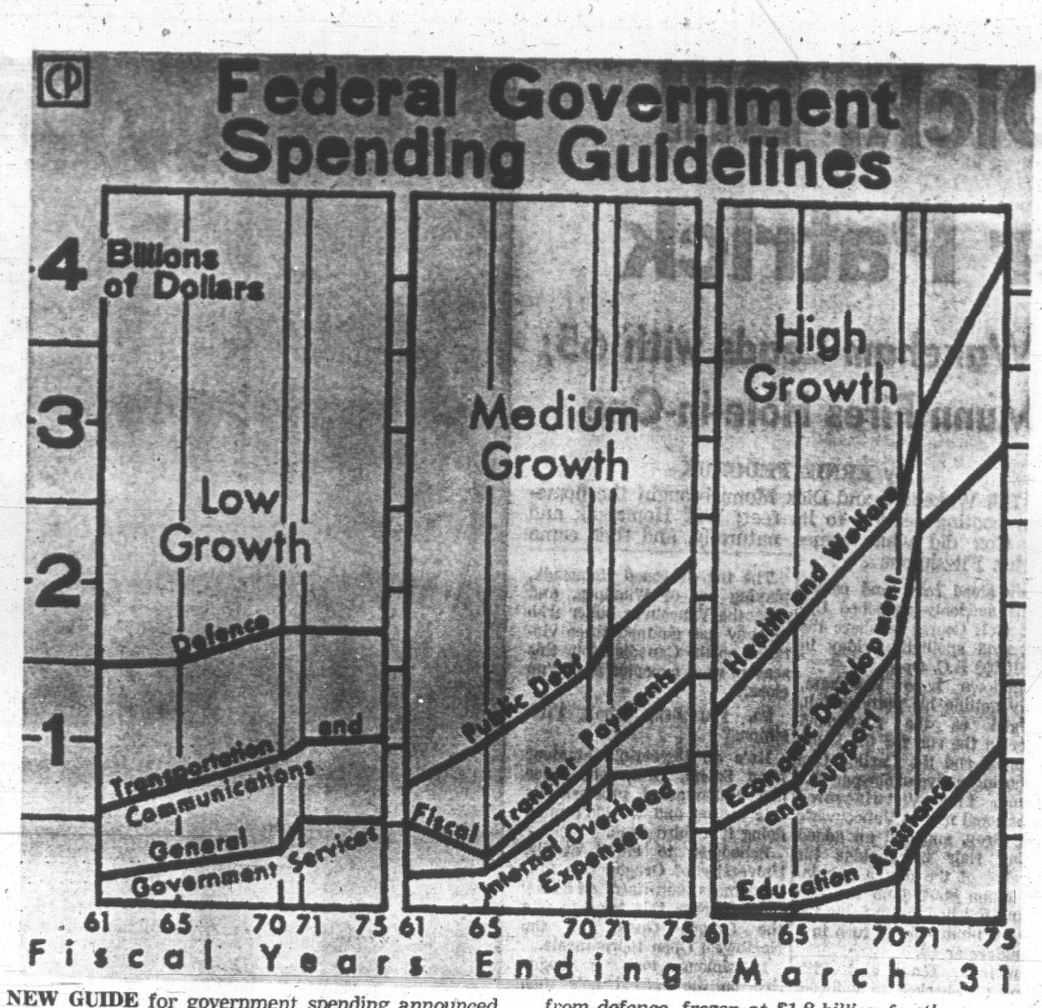

NEW GUIDE for government spending announced by Prime Minister Trudeau Wednesday sets priorities for growth in several sectors through the fiscal year ending March 31, 1975. The priorities range from defence, frozen at $1.8 billion for three years, to continued high growth in health and welfare, economic development and support, and education assistance. (CP Newsmap)

Japanese Satisfied With Roberts Bank

VANCOUVER (CP) — A Japanese inspection team said Friday that although deepsea port facilities at Roberts Bank are satisfactory now, they will be inadequate in a couple of years.

"I must make it clear that we are most satisfied with the facilities at Roberts Bank now," Hisamoto Cho, of Nippon Kokan Kabashiki Kaisha, the group's spokesman said through an interpreter.

"However, in view of the progress of the shipping industry, the time may come that Roberts Bank's facilities may not be big enough to accommodate the bigger vessels.

"We are hoping that the shipper (Kaiser Resources) will always keep in mind the possibility of bigger vessels, and will improve the facilities as needed."

The comments on the loading facilities, scheduled for completion in November, were made by nine Japanese steel executives at a breakfast.

The group arrived here Wednesday for a three-week visit to inspect coal delivery systems in Canada. The visit follows signing of a 15-year contract by Japan's major steelmakers for 150 million tons of coking coal from Canada.

He said 100,000-ton ships would be used at Roberts Bank next year.

Why Not Move to
International House
Douglas at Courtney
F. C. Pollard, 384-0514
YORKSHIRE TRUST COMPANY

DIRECTOR OF NURSING
TO ADMINISTER NURSING SERVICE in 109-bed Acute General Hospital and develop service for move to new 150-bed hospital under construction. Initial salary $900 month and recognition for Nursing degree.
Apply in confidence, giving full particulars to
Administrator
PRINCE RUPERT GENERAL HOSPITAL
Prince Rupert, B.C.

BUSINESS and FINANCE

Editor: G. S. Kent

New Imperial

New Imperial Mines Ltd. had net income of $2.19 million for the six months ended June 30, increased nearly five times from the $440,000 recorded in the corresponding period of 1968.

Operating profit from mines in the Yukon Territories was $2.8 million, up from $993,033 and per share earnings were 34.3 cents.

President Arnold Pitt said new monthly production figures were reached in May and June and improved copper prices resulted in record earnings.

BACM

BACM Industries Ltd. reports net income of $1.77 million for the first six months of 1969.

The company said common shares earned 85 cents in the six-month period and reported operating revenue at $43.5 million, an 18 per cent increase from the comparative period last year.

BACM said reports from last year were not precisely comparative because of changes in the company's fiscal year and new acquisitions.

Great Basins

Great Basins Petroleum Co. of Los Angeles has made an agreement in principle to acquire two other oil exploration and production companies — Columbian Northland Exploration Ltd. and Guyer Oil Co.

Both are based in Calgary.

The agreement calls for issuance of about 1.6 million shares of Great Basins stock to shareholders of Columbian Northland and 1.15 million shares of Great Basins to Guyer shareholders.

Bond Issue

Investor interest is being shown in a new issue of 30-year debenture bonds about to be detailed by the province of Ontario.

The $100 million issue is expected to yield 8.4 per cent, payable in U.S. funds, but the exact price and coupon will be announced next week. Maturity date is Sept. 1, 1999.

The last Ontario government bond issue to come out, maturing in 1994, yielded 7¾ per cent.

Cassiar

Cassiar Asbestos Corp. Ltd. reports first half earnings of 47 cents per share, net. In the same six-month period last year Cassiar earned 37 cents, restated to be comparable with 1969.

Analysts predict full - year earnings per share in the vicinity of $1.25.

Molson's

Net earnings of Molson Industries Ltd. for the fiscal quarter ended June 30 were $4 million or 35 cents a share, off from $4.33 million or 38 cents a share, for the corresponding figure last year, the company reported Friday. Sales amounted to $79 million, up from $77 million.

Dominion Glass

Dominion Glass Co. Ltd. reports a profit of $1.4 million for the six months ending June 30 compared with a profit of $913,975 in the same period last year.

Sales were up 5.2 per cent to $33.2 million from the first half of 1968.

Macdonald

Macdonald Tobacco Inc. has bought Ontario Tobacco Co. Ltd., a Toronto pipe tobacco processor and cigar manufacturer. Price was not disclosed.

YOURS

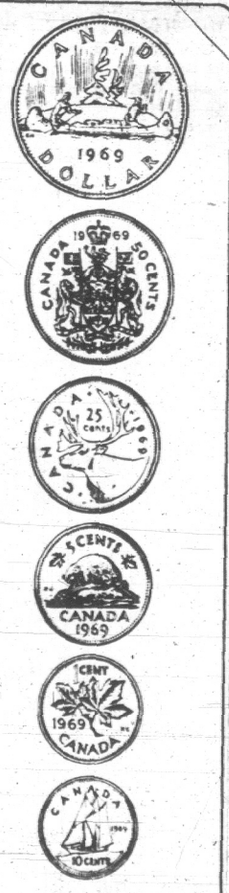

1969 CANADIAN MINT SET
when you deposit $1000 for 1 to 5 yr. terms up to 8½%
CITY TRUST
1306 DOUGLAS ST.
383-4141
WINNIPEG VICTORIA VANCOUVER
EDMONTON CALGARR REGINA

Well-Placed Mortgages Provide
SOUND BUILDING BLOCKS
for any retirement fund. To be sure, they don't have the glitter of the tall tiled office building nor the Stateliness of the High-Rise.
But they're closer to the ground in more ways than one.
You can participate in a carefully chosen mortgage-investment program through Victoria Mortgage Corporation.
VICTORIA MORTGAGE DEBENTURES
will share profits from present surplus June 1/69 to Aug. 31/70. Therefore, interest during this time will range from 8.4% for one-year term to 9.6% paid or compounded quarterly.
ALL NEW INVESTMENTS MADE DURING PERIOD JULY 7th to AUG. 31st, 1969, DRAW INTEREST FROM JULY 7th.
Interest cheques mailed 1st of each month for investments of $10,000 or over, on request. Debentures available in any denomination from $500. May we send you full information and our prospectus?
Call Mr. Douglas Hawkes at 384-7128—990 Blanshard St.

Preliminary Notice
SALE BY AUCTION
of
HARBOUR COURT MOTEL
5753 Sooke Road, Sooke, B.C.
comprising
Older 3-bedroom residence, two 1-bedroom and one 2-bedroom waterfront cottages, three duplexes providing six 1-bedroom units, together with heated swimming pool and two parcels of land having 132 ft. of waterfront and 100.08 ft. frontage to Sooke Road, and 232 ft. frontage Whitesail Road, which separates the two parcels, a total of
9 RENTAL UNITS, 3-BEDROOM RESIDENCE AND 2.46 ACRES
which
Mears Whyte & Gower Ltd.
2188 OAK BAY AVE.
are instructed to sell by Public Auction on the premises, unless previously sold by Private Treaty, on . . .
SATURDAY, SEPT. 6th at 3 p.m. SHARP
Further details and prior appointments to view from Mr. J. L. P. Mears
TELEPHONE 385-7707

OPEN HOUSE
Mon. to Fri. 6-9 p.m. Sat., Aug. 23 1 to 7 p.m.
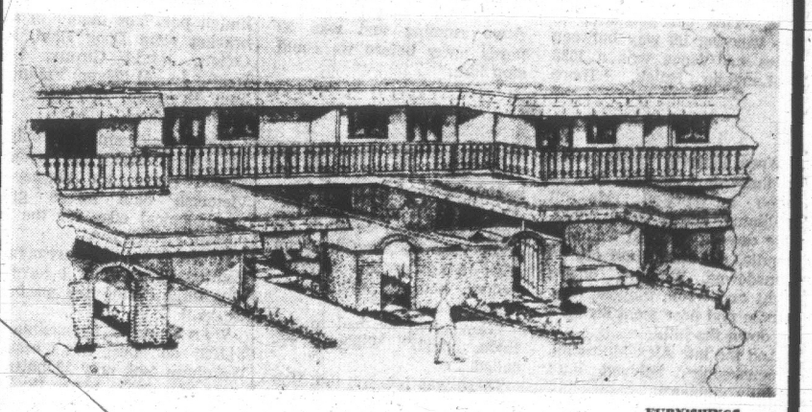
FURNISHINGS Courtesy of "The Traders"
GREATER VICTORIA'S 1st TOWNHOUSES
To be purchased under the B.C. Government Strata-Titles Act
1701 McKENZIE (Between Shelbourne and Gordon Head Rd.)
Near the University and Racquet Club
● 1220 sq. ft.
● 3 bedrooms or 2 bedrooms and a den
● 2 bathrooms
● Curtains, drapes
● Wall-to-wall carpeting
● Fireplaces
● Carports
● Patios
● Sundecks
● Landscaping-fencing
● Playground completely equipped
● Washer-dryer 13 cu. ft. fridge 30" deluxe range All included
● Vented stove fan
● Everything complete for only
$21,950.00
Can be purchased with clear title for cash or as little as $3,300 down.
B.C. Government $1,000 grant or $5,000 2nd mortgage available
UNIVERSITY REALTY LTD.
3639 Shelbourne Phone 477-1855

Fans Know Dick, Bill And Discover Patrick

SPORTS

Editor: Doug Peden

Bill WALKER

Certainly I know what they're saying — that Uplands, born in 1923, will never be the same. But I know WHY, they only think they do.

Oh sure, the pros in the British Columbia Open are tearing the course apart, two 63s on Thursday, half a dozen 65s, more par-busting Friday, and likely tomorrow, too.

Then there's the big move set for next spring. The old is out. The new is in. New holes at 14, 15, 16, 17, a longer course, unused acreage being put to work, and all current records headed for the gravel pit.

And there's the new clubhouse, new since the fire of 1962. It fits the picture of prosperity.

But it wasn't always so good.

Matter of fact it was touch and go in the dirty thirties, few members, less money and no hope. One purchase agreement made with the Hudson's Bay Co., had to be rescinded and the club generously forgiven a $1,200 debt.

"This allowed us to carry on," said Bob Williams, 36 years a member, 34 years a director and 14 years a president.

Green fees were 50 cents, memberships went a-begging, and when war came a deal was made with the army that free golf would be provided the soldiers if the course was spared the likelihood of army manouevres.

Then in 1946, the sun rose again. Uplands bought its present site, for the second time, from the HBC for $60,000, which was $20,000 under another bid. A previous bargain had been made good "for which we should be eternally grateful" says Williams now.

●

The old clubhouse had its memories, its poker games, and sore losers.

Probably the most famous of these was the foursome that one morning, early, after a long night of losing, ripped out all of the plumbing fixtures.

Things were ankle deep before the Oak Bay Fire Chief arrived for the rescue.

And who doesn't recall the old Cadboro Bay Road skirting the fence on the 18th, and the telephone poles on the side. That car you used to see weaving its way between poles and fence was a 1928 McLaughlin Buick. "There was lots of room," says the driver today.

Or the time that Vic Lea arrived at the course in a spanking new soft-top Model "A" (or was it "B") Ford. There were few saints around in those days and John Wren, now club pro, qualified easily. He rigged up a smoke bomb while Lea was on the course, and all the sinners sat around waiting for the fun.

Vic returned, wiped a speck or two of dust off the bonnet, stepped in, hit the starter (it was a new car!) and "boom."

To hear Wren tell it now:

"Vic went straight up, came down running and was 50 yards away before we could stop him."

●

Wren, himself, was a cyclist in those days and he used to hitch a hang-on ride on Williams' Buick if he could. One day he grabbed the door handle, and they were off. At Lansdowne, Williams turned right and Wren, bicycle, door handle and door went straight on down the hill.

And the late Alex Muirhead, greenskeeper, beloved but awfully stubborn.

When they planted the trees on the first, second, sixth and seventh fairways in 1940, Alex would water only the ones he decided had a "right to be there. And when Joe Sayward once put a heel mark on the 18th green, Alex not too politely ushered his departure. And the fight was almost on. Just as it used to flare up from time to time between Alex and another greenskeeper, both of whom were deaf.

"How often we had to pry them apart," Williams recalled.

There was infamy, too, Bob Morrison recalled.

It was a normal interclub match with Port Angeles and the match-ups had been designed with evil purpose in mind.

●

Williams, who had never been noted for his reticence at expressing his displeasure with a golf shot, had earlier been described to his opponent as "The Reverend" Williams.

"So please watch your language," Port Angeles officials confided to their members, who also played the game with deep sincerity and words to match.

Meanwhile Williams similarly had been cautioned: "Bob, your opponent is really a Reverend, but he doesn't want you to know . . . well, you understand."

And so the match began between the pair whose every shrug had an air of profanity. And it went along nicely until the fifth when Williams, short with his second, and, stubbing his chip shot, muttered out loud.

Recognizing the remark, his opponent couldn't believe it. "What did you say?" he asked in disbelief.

Bob repeated it, with more emphasis, and they completely enjoyed themselves the rest of the afternoon.

So how can Uplands ever be the same?

Wakeham Leads with 65; Munn Fires Hole-in-One

By ERNIE FEDORUK

Bill Wakeham and Dick Munn brought the hometown rooting section to its feet; Wilf Homenuik and Bob Cox did what comes naturally, and then came Patrick Fitzsimons . . .

They stood front and centre on the suddenly-toughened Uplands Golf Course to share the first-round spotlight Friday in the $10,000 B.C. Open.

Hometown hope Wakeham, finally getting his putts to fall, emerged as the first-round leader in the run for the $2,000 top prize and the Carling Cup by scoring a five-under-par 65.

Munn, the Victoria-reared professional now at Vancouver's Point Grey, supplied an added opening flair by making his last shot of the day a hole-in-one. Munn started on the 10th tee and finished up by acing the 206-yard ninth hole to turn in a one-under-par 69.

Homenuik, Cox and Fitzsimons all checked in with 66s to stand a stroke behind Wakeham as the field teed off this morning for the second round. The low 100 scorers, and ties, advance into Sunday's third and final round.

The tour-seasoned Homenuik, playing out of Winnipeg, and Cox, the Vancouver belter who already has claimed three victories on the Canadian tour this season, were expected to be "up close."

So, you ask, who's Fitzsimons?

He's an 18-year-old amateur from Salem, Ore., who twice has embarrassed professionals this season and wouldn't mind doing it a third time.

Scheduled to enroll at the University of Oregon this fall, Fitzsimons surprised classy fields earlier this year to win the Oregon Open and the Northwest Open tournaments.

Fitzsimons took a bogey five on the second hole then birdied the 7th, 8th, 15th, 17th and 18th for his four-under-par score. It gave him a six-stroke lead over Gorge Vale junior Dave Mick in the scramble for low amateur honors.

Breeze Put a Chill on Par-Breakers

Apart from the performance of the leaders, Friday's story was a stiff breeze that put an abrupt halt to the wholesale assault on Uplands' par-35-35—70 figures. Tougher pin placements also counted but, mostly, it was the wind.

Only 11 players were able to break par Friday. In comparison, 28 pros and a flock of amateurs slammed par in Wednesday's pro-am event.

Wednesday's par-busters included the record-breaking 63s posted by Ontario professionals Moe Norman and Brian Bond. Norman had a one-over 71 while the 22-year-old Bond scrambled for a 75 on Friday.

Vancouver Island shooters fared reasonably well. In addition to Wakeham, Cowichan's Norm Boden and unattached assistant pro John Morgan of Victoria broke par by posting 68s along with Ken Fulton, the Montreal pro whose parents live in Trail.

In the 69 bracket were ex-Victorians Munn and Skip Williams, Dave Clayton of Toronto and Mike Dudik of Bainbridge Island, Wash. Williams played at Uplands as a junior and now is professional at Port Colborne, Ont.

Victoria Club's Vaughan Trapp and Dave Ewart of Port Alberni were among the 10 to match par. The others in that bracket were Doug Reid, Len Collett, Phil Giroux, Billy Wright Jr., Al (Tiger) Feldman, Tom Everham, Bob Kidd and Gary Pitchford.

While Wakeham took only a one-stroke lead into today's second round, the 27-year-old Victorian built up a great psychological edge for the important stretch run.

He hit 17 out of 18 greens and "putted better than I have at any time during the past six weeks."

Winner of approximately $4,500 so far this season, Wakeham took only 29 putts to score one stroke better than he did in Wednesday's pro-am. He rammed in five birdies and 13 pars and hasn't taken a bogey in his last three rounds over the 6,215-yard course.

The defending champion, Wakeham concedes he should have "a big psychological edge for the final 36 holes."

"Knowing this course has to give me a big edge," Wakeham said, standing near the 13th tee. "Take this hole," he said, pointing down the 13th fairway, "I never have any doubt as to which club I'll use off the tee."

The 308-yard 13th has a cement-lined hazard about 220 yards away. There's a one-stroke penalty against anyone putting his tee shot into the pond.

Most of the top players in the field have cleared the pond magnificently in the previous two days as ideal weather conditions prevailed. Friday's breeze was directly against the drivers, and many resorted to using irons in order to avoid a penalty stroke.

Though not the longest hitter in the field, Wakeham used his driver off the tee and cleared the pond.

"I know what I can do here," added Wakeham, "but the wind had a lot of the guyes guessing."

LESSON FOR FATHER, TOO

While Vancouver professional Wayne Vollmer was helping 10-year-old Dwayne Wakeham with putting stroke, Wayne's poppa, who has been plagued with mediocre putting most of summer, was all ears. Victoria's Bill Wakeham apparently heard good advice because he later had putter behaving at Uplands Golf Club Friday as he started defence of B.C. Open championship by firing five-under-par 65 for one stroke lead in first round. (Times Photo by Bill Halkett)

B.C. OPEN GOLF TALLY

Scores of players in the first round of the B.C. Open golf tournament, played Friday at Uplands Golf Club:

Bill Wakeham, Victoria	35-30—65	John Sirman, Fresno, Calif.	40-33—73
Wilf Homenuik, Winnipeg	33-33—66	Finn Sorensen, Edmonton	37-36—73
Bob Cox, Richmond	35-31—66	Charles Hudson, Ventura, Calif.	38-35—73
x—Pat Fitzsimons, Salem, Ore.	34-32—66	Gary Chatelaine, West Vancouver	38-35—73
Norm Boden, Cowichan	34-34—68	Ray McInally Vancouver	38-35—73
John Morgan, Victoria	34-34—68	Dennis Tyson, Tacoma	36-37—73
Ken Fulton Montreal	35-33—68	Gordie Haddad, Seattle	36-37—73
Dick Munn, Vancouver	34-35—69	Ray Walker, Washington	38-36—74
Dave Clayton, Toronto	34-35—69	Gary Bowerman, Toronto	37-37—74
Mike Dudik, Washington	38-31—69	John Smith, Santa Monica	35-39—74
Skip Williams, Port Colborne, Ont.	37-32—69	Ted Maude, Stouffville, Ont.	38-36—74
Vaughan Trapp, Victoria	36-34—70	Earl Davies, Victoria	37-37—74
Doug Reid, Vancouver	36-34—70	Ken Lea, Langley	38-36—74
Len Collett, Vancouver	37-33—70	Gordon MacKenzie, Vancouver	39-35—74
Phil Giroux Montreal	36-34—70	x—A. R. Latham, Point Claire, Que.	41-33—74
Dave Ewart, Port Alberni	37-33—70	x—Al Brown, Victoria	37-37—74
Bill Wright, Jr., Edmonton	33-37—70	Jim Bourne, Tacoma	37-38—75
Al Feldman, Kent, Wash.	36-34—70	Herb Holzscheiter, West Hill, Ont.	38-37—75
Bob Kidd, Penticton	37-33—70	Wayne Vollmer, Vancouver	35-40—75
Tom Everham, Richland, Wash.	34-36—70	Frank Whibley, Toronto	38-37—75
Gary Pitchford Toronto	38-32—70	Mel Curci, India, Calif.	38-37—75
Moe Norman, Gilford, Ont.	37-34—71	x—Dan Lewis, Richmond	39-36—75
Ron Willey, Vancouver	35-36—71	Kay Walker, Kellogg, Idaho	38-37—75
Al Kennedy, Richmond	36-35—71	x—Bob Hunt, Victoria	36-39—75
Bunny Mason, Portland	38-33—71	Brian Bond, Oakville, Ont.	35-40—75
Bob Boldt, Lake Oswego Ore.	38-33—71	Mike Rivers, Nanaimo	40-35—75
Tom Liljeholm, Portland	37-34—71	Ed Richter, Seattle	39-36—75
Doug Joyner, Long Beach, Calif.	35-36—71	x—Brian Field, Bremerton, Wash.	39-36—75
Chuck Green, Oxnard, Calif.	34-37—71	x—Greg Barnes, Victoria	39-37—76
Mickey Shaw, Milwaukie, Ore.	37-34—71	x—Gerald Smith, Victoria	40-36—76
Norm Doyle, Montreal	38-34—72	x—Gordon Pellow, Victoria	36-40—76
Alvie Thompson, Thornhill Ont.	36-36—72	x—Roger Bishop, Victoria	40-37—77
Ted Naff, Bellevue, Wash.	37-35—72	x—Mike Kolb, Victoria	42-37—79
Ken Tucker, Everett, Wash.	35-37—72	Dick Silverberg Sidney	41-38—79
Torp Peluso, Kent, Wash.	38-34—72	x—Otto Furchak, Nanaimo	41-39—80
x—Dave Mick, Victoria	37-35—72	x—Tom Kerrone, Duncan	41-39—80
Ockie Eliason, Tacoma	37-36—73	x—Ken Floyd, Victoria	40-40—80
Ben Doyle, Seattle	38-35—73	Ron Cush, Victoria	41-40—81
Trevor Bateman, Lasalle, Que.	38-35—73	Bill Goldsworthy, Victoria	41-41—82
Jim White Seattle	36-37—73	Bill Court, Victoria	42-40—82
Boots Porterfield, Oregon	39-34—73	x—Mike Gray, Victoria	43-41—84
Gary Wren, Eugene, Ore.	38-35—73	x—Alan Manson, Victoria	40-46—86
Bob Breen, Woodbridge, Ont.	37-36—73	Herb Thompson, Comox	48-42—90

x—denotes amateur.

Roughies Ride to Win On Interception Route

REGINA (CP) — Saskatchewan's defensive team put on the pressure and the Roughriders rode interceptions to a 24-8 victory over Calgary Stampeders in a Western Football Conference game Friday.

The Roughriders got touchdowns from rookie halfback Bobby Thompson and quarterback Ron Lancaster and added three field goals, two converts and a single by Jack Abendschan.

The rugged defensive line of the Roughriders had Stampeder quarterback Jerry Keeling scrambling most of the night and the secondary intercepted four Keeling passes.

Calgary's lone touchdown came in the fourth quarter on a six-yard Keeling pass to Ted Woods. Their other two points came on singles by Dave Cranmer and Larry Robinson.

Saskatchewan coach Eagle Keys and Calgary coach Jim Duncan both thought the game was won by Saskatchewan's defensive line.

"Our defensive line came up big for us, and I mean everybody along the line," Keys said.

"Their defence made it real tough for us," Duncan said.

The Roughriders threw Keeling for losses six times in the game.

YARDSTICKS

CALGARY 8, SASKATCHEWAN 24

Calgary		Sask.
18	First downs	13
67	Yards rushing	139
227	Yards passing	152
294	Total offence	291
23-43	Passes made-tried	11-18
1-6	Interceptions-yards	4-71
8-37.6	Punts-average yards	9-46.6
2-1	Fumbles-fumbles lost	1-1
1-10	Penalties-yards	6-42

Western Conference

	P	W	L	T	F	A	Pts.
Saskatchewan	3	2	0	0	67	48	6
Edmonton	3	1	2	0	66	35	2
Calgary	3	1	2	0	59	66	2
Winnipeg	3	1	2	0	17	75	2
B.C. Lions	3	0	0	3	51	95	0

Eastern Division

	P	W	L	T	F	A	Pts.
Ottawa	3	3	0	0	123	58	6
Toronto	3	2	1	0	90	63	4
Hamilton	2	1	0	1	56	50	3
Montreal	3	0	2	1	63	102	1

Next game: Tonight—B.C. at Hamilton.

Vancouver Stars Set Swim Marks

MONTREAL (CP) — Record-breaking performances by Vancouver's Sylvia Dockerill and Bill Mahony topped Friday's closing activity at the national swimming championships in suburban Pointe Claire.

Miss Dockerill swam the 200-metre backstroke in 2:54.4. Her mark slashed 1.2 seconds off the old Canadian native record held by Marjon Wilmink.

Meanwhile, Mahony—swimming under the banner of the Canadian Dolphin club of Vancouver—set a Canadian open and Canadian native record for the men's version of the 200-metre backstroke.

Mahony was clocked in 2:30.5, 2-10 of a second faster than the Canadian open mark held by Jose Fiolo and 7-10 of a second better than his own Canadian native mark.

For Mahony, it was his second record in the five-day meet. On Wednesday, he established a record of 1:08.7 in the 100-metre breaststroke.

BREAKS OWN RECORD

Other record breakers in the men's section were: George Smith of Edmonton and Bob Kasting of Lethbridge, Alta. Smith broke his own Canadian native record in the 200-metre individual medley in 2:13.4. He also set a new Canadian open and Canadian native mark in the men's 400-metre individual medley with a time of 4:48.0.

Kasting established his record of 54.5 in the 100-metre freestyle, breaking the mark of 54.8 held by Glen Finch of Winnipeg and Gilchrist.

On the women's front, 18-year-old Susan Smith scored two firsts, three seconds and four thirds and was top women's competitor. Susan, sister of George, set a record Thursday night in the women's 200-metre freestyle with a time of 2:31.7. Her mark was 1-10 of a second better than that of Elaine Tanner who held the old record.

Angela Coughlan of Toronto's University Settlement club etched her name into the record books with wins in the 800-metre freestyle and 400-metre freestyle events, breaking her own record both times.

If the national swimming finals are any indication, Western swimmers should dominate the Canada Games which begin Sunday in Halifax. Of the records that were broken, only three were by swimmers from the East.

VAN ISLE DRAGWAYS PRESENTS
N.H.R.A. SANCTIONED AND INSURED

DRAG RACING

SUNDAY, AUGUST 17
GARY COE'S
WHEELSTANDING "GUNFIGHTER"
Also as an Added Feature, Super Stocks

COMING AUGUST 31st
CALIFORNIA'S RICHARD SCHROEDER
In His 1500 Ft. Wheel Standing AMX
Also TORONTO'S JOHN PETRIE
And His Chrysler of Canada Sponsored Super Stocks

Now With Grandstands and New Pavement
Turn right off Trans-Canada Highway, first turn right north of Mill Bay on Kilmalu Road . . . Follow Signs
★ ASSOCIATE MEMBERS, ADMISSION $1.50; REGULAR $2.00
★ GATES, 9:00 A.M. ★ OVER 90 ENTRIES EXPECTED
★ TECH CLOSES 12 NOON SHARP . . . ELIMINATIONS, 1:30 P.M.
Operated by Island Dragway Promoters
Track Phone — 743-2719 — Cobble Hill

LEAD SASKATOON . . . . . IN PONY PLAYOFF

Carnarvons Win Opener

WHALLEY — Victoria's Carnarvon All-Stars will be only one victory away from a trip to the Pony League baseball world series in Washington, Pa., when they continue their Western Canada final tonight.

Carnarvons grabbed the lead in a best-of-three playoff with Saskatoon Red Sox Friday night as they scored two runs on a bases-loaded error in the final inning to snatch a 5-4 victory.

If the Red Sox square the series in tonight's game, the deciding battle will be played on Sunday.

Neither club managed to put together much of a batting attack and each team finished with only three hits. Errors and bases on balls played a big part in most of the scoring and the Victorians collected four unearned runs.

Leading 3-1 going into the final inning, Carnarvons saw their advantage evaporate as the Red Sox took advantage of two errors and four bases-on-balls to score three runs and take a 4-3 lead before Carnarvon reliet pitcher Peter Michelin finally quelled the uprising.

Red Sox gave it all away in the bottom half of the frame. John Burrows started things for Victoria with a walk. Robbie Parris was hit by a pitch and Steve Forsland walked to load the buses.

Wayne Simpson then hit a ball to the Saskatoon shortstop, who threw high to the plate, allowing Doug Buchanan, who had entered the game as a runner for Burrows, to score the winning tally.

MORE SPORT PAGES 15, 16

TONIGHT
MIGHTY MIDGETS

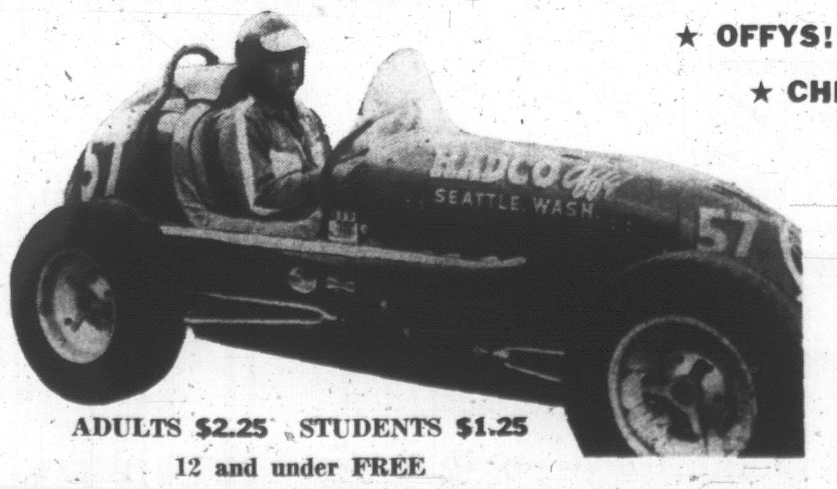

★ OFFYS! ★ FORDS!
★ CHEVY IIs!

★ Come and see Gordon Reelie's new $12,000 Offy powered midget — No. 1 in the west!

★ 18 to 24 midgets expected for their first Canadian race this year!

ADULTS $2.25 STUDENTS $1.25
12 and under FREE

WESTERN 'the action speedway'

STEADY performer for Shamrocks all season long, veteran defenceman Tommy Black will be on firing line tonight when Victoria faces New Westminster in Western Lacrosse Association game at Memorial Arena, starting at 8:30.

BRITISH DEADLOCK NET SERIES

LONDON (Reuters) — Britain evened its Davis Cup interzone final with Romania at 2-2 today when Graham Stilwell defeated Ion Tiriac 6-3, 6-2, 6-4.

The outcome of the series, to decide who meets the United States in the challenge round, depended on the final singles match later today between Britain's Mark Cox and Ilie Nastase.

Floyd Takes Lead

DAYTON, Ohio (AP) — Ray Floyd, 26, Friday added a five-under-par 66 to an opening 69 for a 36-hole total of 135 for the lead in the U.S. Professional Golfers' Association tournament.

Floyd, who has two tour victories, was seven-under-par for two rounds and carried a one-stroke lead over South Africa's Gary Player into today's third round.

Two strokes behind Floyd was Bunky Henry, who scored 68 for a 137.

Jack Nicklaus posted a 68 and was in a three-way tie at 138 with U.S. Open champion Orville Moody, 68, and Don Bies, who electrified the gallery of 18,135 with a seven-under-par 64, a course record.

Ray Floyd	69-66—135
Gary Player	71-65—136
Bunky Henry	69-68—137
Don Bies	74-64—138
Orville Moody	70-68—138
Jack Nicklaus	70-68—138
Jimmy Wright	71-68—139
Bert Greene	71-68—139
Larry Mowry	69-71—140
Bruce Crampton	70-70—140
Charles Coody	69-71—140
Ron Cerrudo	74-66—140
Larry Ziegler	69-71—140
Mac McLendon	73-68—141
Howie Johnson	73-68—141
Al Geiberger	69-72—141
Dave Stockton	75-67—142
Gardner Dickinson	72-70—142
Tommy Aaron	70-72—142
Phil Rodgers	70-72—142
Butch Baird	71-71—142
Edward Kroll	72-70—142
George Knudson	70-75—145

Battery Powers Molsons

A battery powered Molsons Friday and the final sparks of the Major Men's Softball League season are due to fly tonight.

Luckies and Langford meet at Central Park this evening in a game that rings down the regular-season curtain.

Friday, pitcher Glen Bullen and catcher Bill James powered Molsons to an 8-0 shutout over Red Lion Inn. Bullen did the blanking with a four-hitter, James powered the attack with two singles to drive in three runs.

Paul Pounds Payoff Shot For Denfords

Paul Morrison delivered the payoff blow Friday at Heywood Avenue Park as Denford Electric retained hopes for a victory in a zone elimination senior "B" softball tournament at Heywood Avenue Park.

Denfords twice came from behind to oust Langford Drywall from the double-loss-elimination tourney with a 6-5 triumph. Morrison saved the day for the Electricians when he hit a two-run single with two out in the last half of the seventh inning.

Once-beaten Denfords now meet undefeated Century Inn for the right to advance into the provincial playoff.

Needing two victories to reach the B.C. tourney, Denfords will meet Century Sunday at 2 p.m., and hope to force a deciding battle at 6 p.m.

Once-Bitten Krausse Not Shy of Long Ball

BASEBALL SCOREBOARD

NATIONAL LEAGUE

Eastern Division

	W	L	Pct.	GBL
Chicago	72	44	.634	-
St. Louis	66	52	.541	8½
New York	63	51	.540	9
Pittsburgh	60	55	.522	12
Philadelphia	47	69	.405	25½
Montreal	38	81	.319	36

Western Division

	W	L	Pct.	GBL
Cincinnati	63	49	.563	-
Atlanta	66	53	.545	1½
Los Angeles	63	55	.543	2
San Francisco	62	53	.539	2
Houston	61	54	.528	3½
San Diego	35	81	.302	30

Houston 000 000 000—0 5 1
Philadelphia 010 000 00x—1 6 1
Lemaster 9-12, Billingham (7) and Edwards; Jackson 12-11 and Watkins. Home run: Philadelphia—Hisle (19th).

Los Angeles 100 410 201—9 15 1
Montreal 000 101 000—2 7 0
Sutton 15-11 and Haller; Waslewski 2-7, McGinn (4), Wegener (5), Face (7), Radatz (8) and Brand. Home runs: Los Angeles—Kosco (18th), Sudakis (10th), Davis (9th); Montreal—Staub (22nd).

Pittsburgh 210 100 001—5 12 0
Cincinnati 001 000 000—1 6 0
Veale 8-11 and Sanguillen; Nolan 3-4, Ramos (8) and Bench. Home runs: Pittsburgh—Alley (2nd and 3rd), Hebner (8th) Oliver (18th).

Chicago 000 000 000—0 4 0
San Francisco 000 002 01x—3 9 1
Holtzman 13-9, Regan (7) and Heath; Marichal 14-8 and Dietz. Home runs: San Francisco—Dietz (8th), Mays (10th).

St. Louis 000 000 020—2 5 2
Atlanta 002 240 00x—8 9 0
Briles 12-10, Campisi (5), Giusti (6), Hilgendorf (8) and McCarver; Reed 11-4, Doyle (8) and Didier. Home run: Atlanta—Gonzales (11th).

AMERICAN LEAGUE

Eastern Division

	W	L	Pct.	GBL
Baltimore	82	33	.704	-
Detroit	66	50	.569	15½
Boston	61	55	.526	20½
New York	60	58	.508	22½
Washington	60	60	.500	23½
Cleveland	50	70	.417	33½

Western Division

	W	L	Pct.	GBL
Minnesota	70	47	.598	-
Oakland	67	48	.583	2
Seattle	48	67	.417	21
Kansas City	47	68	.409	22
California	44	69	.388	24
Chicago	45	73	.381	25½

Detroit 000 000 000—0 4 4
Oakland 010 000 30x—4 5 0
Lolich 15-6, Hiller (8) and Freehan; Krausse 7-5 and Duncan. Home run: Oakland—Krausse (4th).

Baltimore 100 010 000—2 6 0
Seattle 100 000 000—1 6 1
Cuellar 16-8 and Hendricks; Brabender 9-9, Locker (8) and McNertney.

Cleveland 000 010 000 001—2 6 1
California 000 001 000 000—1 9 0
McDowell, Law 3-1 (10) and Suarez; May, Tatum (10) Wilhelm 2-7 (12) and Azcue. Home run: Cleveland—Cardenal (9th).

New York 010 001 000—2 6 1
Chicago 000 000 001—1 6 0
Peterson 13-12 and Fernandez; Peters 7-12, Osinski (9) and Pavletich. Home run: New York—Cox (2nd).

Minnesota 101 000 000—2 7 0
Washington 000 000 000—0 9 0
Perry 14-5 and Tischinski; Shellenback 4-7, Cox (4), Higgins (8) and French, Casanova (4).

PACIFIC COAST LEAGUE

Northern Division

	W	L	Pct.	GBL
Tacoma	76	52	.594	-
Vancouver	63	64	.496	12½
Spokane	62	67	.481	14½
Portland	48	79	.377	27½

Southern Division

	W	L	Pct.	GBL
Eugene	76	52	.594	-
Hawaii	67	63	.520	9½
Phoenix	64	63	.504	20½
Tucson	55	72	.433	20½

Phoenix 1, Tucson 0.
Eugene 7, Spokane 4.
Tacoma 2, Vancouver 1.
Portland 0, Hawaii 5.

INTERNATIONAL LEAGUE

Louisville 6, Toledo 4.
Tidewater 6, Buffalo 2.
Richmond 4, Rochester 3.
Syracuse 4, Columbus 0.

By The Associated Press

Oakland's Lew Krausse is one pitcher who knows what it's like to perish by the long-ball and thrive on it, too.

Krause, tagged for four home runs — three of them in succession — five days ago at New York, rebounded Friday by hurling the Athletics to a 4-0 victory over Detroit Tigers and pounding a three-run homer for good measure.

The right-hander, who has won five of his last six decisions, tamed the Tigers on four hits as Oakland remained two games behind first place Minnesota in the American League Western Division race.

Four of Krausse's seven hits this season have been homers. He hit one against the Yankees last Sunday, but was beaten 5-1.

Friday night, he connected against Mickey Lolich in the seventh inning after the Detroit southpaw walked catcher Dave Duncan intentionally with two out.

Elsewhere in the AL, Minnesota Twins blanked Washington Senators 2-0; Baltimore Orioles edged Seattle Pilots 2-1; the Yankees nipped Chicago White Sox 2-1 and Cleveland Indians topped California Angels 2-1 in 12 innings. Boston was rained out at Kansas City.

DODGERS EXPLODE

Los Angeles, whose offence usually is limited to a walk, a stolen base and a sacrifice fly, trotted out the big guns in the National League and Montreal felt the impact.

The Dodgers trounced the Expos 9-2 as Andy Kosco, Bill Sudakis and Willie Davies clouted homers and Willie Crawford drove in three runs with a pair of singles.

But the Dodger thunder was nothing compared to what went on in Atlanta.

A heavy storm forced a three-hour delay of the St. Louis-Atlanta game in the first inning. When play resumed, Ron Reed, who had retired the Cardinals in order in the first, continued to sail through the St. Louis order. He set down 15 straight batters before allowing a hit and finished with an 8-0 victory.

Elsewhere in the National League Friday, Philadelphia Phillies shut out Houston Astros 1-0, Pittsburgh Pirates rapped Cincinnati Reds 5-1 and San Francisco Giants shut out Chicago Cubs 3-0. San Diego's game at New York was postponed by rain.

STOLE THREE BASES

Just to insure that their image stayed intact, the Dodgers got three stolen bases, two by Maury Wills. But there was the unmistakable power image in the late-inning homers. Kosco and Sudakis both connected in the seventh and Davis in the ninth.

The Dodgers broke the game open with a four-run fourth inning with Crawford driving in two of the runs on a single.

Wills singled, stole a base and scored in that inning after doing the same thing in the first. Both times, hits by Crawford brought him home.

DOUG COCHRANE
. . . first playoff defeat

Gritty Quebec Club Forces Extra Game

By STEVE HUME

An alert Valleyfield, Quebec, team parlayed a second-inning balk by Vancouver Collingwood pitcher Doug Cochrane into an extra game in the Canadian Little League baseball final Friday night.

Playing cool, precise ball before approximately 3,500 fans at Hampton Park, Quebec scored a 4-2 win after opening a three-run lead in the top of the second inning.

The Valleyfield win forced a sudden-death playoff this morning because Vancouver had not previously lost a game in the double-elimination series.

Key to the early Quebec rally was a balk called on Cochrane with one out and the bases loaded. The call forced in one run and obviously caught the 11-year-old Vancouver pitcher by surprise. Before he could recover his composure, two more Quebec runners scored, one on a wild pitch.

Cochrane made a nice covering move on the wild throw and cut off the in-coming runner at home, but dropped the ball on the tag just as the plate umpire was signalling an out.

The disastrous inning had a noticeable effect on the Vancouver team. Before the game ended, Collingwood players committed six errors.

The young pitcher for Collingwood regained his composure later, however, forcing out three straight Quebec batters in the third and allowed only one runner to reach base — on an infield error — in the fourth.

Vancouver's first run came in the bottom of the fourth, when Ken Osterreicher tagged pint-sized Quebec pitcher Guy Provost for a line drive to the left field fence with two out.

Robbie Hannah then smashed Provost's offering to the centre field fence to score Osterreicher, but was responsible for snuffing out the rally when he misjudged his speed and was caught out trying to take second.

Rochefort Big at Bat for Quebec

Pierre Rochefort, pitching hero of Thursday's cliff-hanger with Edmonton Hardisty, figured prominently again Friday.

He added an insurance run for Quebec in the top of the fifth when he drove home Robert Gauthier with two out.

It was ironic, for Cochrane had just looked extremely poised in fanning one batter and catching a blistering line drive directly at the mound from the next without batting an eye.

Vancouver got a dangerous rally going in the bottom of the fifth. They loaded the bases and scored their second run on a single by Harold Nassey.

But Provost never once blew his cool, forcing the next two batters out with pop flies, one of them on a fine charging catch by right fielder Pierre Lalonde.

The Collingwood team seemed to settle down in the latter part of the game, and the infield snuffed out an abortive Quebec rally in the top of the sixth with grim efficiency.

Short stop Randy Ackerman made up for an earlier error when he retired the Quebec side with an outstanding double play at second and first.

But two runs short in the bottom of the sixth, Vancouver's heavy hitters couldn't solve the spin on Provost's deliveries. Hannah went out on an infield fly, while Osterreicher and Ricky Price both grounded out to second baseman Daniel Maheu.

Ironically, the losing pitcher came out on top in the statistics department. Cochrane, who gave up five hits, was credited with striking out eight batters and yielded no walks.

Valleyfield 030 010—4 5 3
Vancouver Collingwood 000 110—2 6 6
Guy Provost and John Stewart; Doug Cochrane and Jim Griffiths.

Broker, Student Charge to Front

KITCHENER, Ont. (CP) — A smooth-swinging stockbroker and a bespectacled student tied at six-under-par 210 for the third-round lead in the Canadian amateur golf championship Friday.

Dick Siderowf, 32, of Westport, Conn., a cool and experienced United States Walker Cup golfer who has "never won anything big" fired a 70 to tie Wayne McDonald of Hornby, near Oakville, Ont.

McDonald, 21, a student at the University of Indiana, shot 69, the best round of the day and said he putted his "best in a long time."

Gary Cowan, 30, of Kitchener slipped to a 75 and Leonard Thompson of Laurinburg, N.C., took 76. Cowan and Thompson shared the second-round lead with Siderowf.

McDonald holed three good birdie putts—"all about 25 feet" —on the first, fifth and 16th. He had two more birdies on the par-five 11th and 13th.

TOURNEY ENDS TODAY

The 72-hole medal-play tournament ends today, with an 18-hole playoff Sunday if there is a tie.

Johnny Johnston led the Vancouver contingent with a 75 for 222, tied with Nick Weslock of Mississauga, Ont., who had a steady 73.

Dick Siderowf, North Carolina	140-70—210
Wayne McDonald, Hornby	141-69—210
Jim Neale, Burlington	142-71—213
Gary Cowan, Kitchener	140-75—215
Len Thompson, North Carolina	140-76—216
Bob Wylie, Calgary	147-70—217
Dave Allewell, Owen Sound	148-72—220
Paul Williams, Burlington	144-77—221
Tim McCutcheon, Toronto	145-76—221
Keith Alexander, Calgary	146-75—221
Michael Whitney, Ontario	145-76—221
Ben Kern, Oakville	147-74—221
Bobby Bourne, Ohio	148-73—221
John Johnston, Vancouver	147-75—222
Nick Weslock, Toronto	149-73—222
Gerry Kesselring, Kitchener	148-75—223
Jim Scissons, Saskatoon	152-71—223
John Russell, Vancouver	145-78—223
Allan Miller, Pensacola	146-77—223
Geye Eyler, Michigan	150-74—224
Ken Trowbridge, Ontario	144-80—224

Annual Contest Slated at Gorge

Gorge Vale Golf Club's annual ladies-vs-men's match will be played Sunday, starting at 10:30. The draw:

10:30—Mrs. H. McIntyre, A. Bridge, Mrs. R. Pumfrey, T. MacIntyre.
10:38—Mrs. D. Smith, W. Green, Mrs. T. MacIntyre, E. MacMillan.
10:46—Mrs. T. Moody, A. Curran, Mrs. A. Castle, C. Nelson.
10:54—Mrs. I. Ritchie, R. Pumfrey, Miss A. Kelly, A. Robertson.
11:02—Mrs. B. Lundgren, C. Mitchell, Mrs. A. Bridge, S. Jackson.
11:10—Mrs. A. Robertson, M. Grute, Mrs. C. Mitchell, J. Douglas.
11:18—Mrs. H. Speight, M. Zwinger, Mrs. H. Reid, H. Painthorpe.
11:26—Mrs. C. Nelson, R. Waterfield, Mrs. E. Carroll, C. Constable.
11:34—Mrs. R. Cross, D. Simpson, Mrs. R. Waterfield, J. Castle.
11:42—Mrs. E. Saunders, T. Moody, Mrs. Mathews, M. Ott.
11:50—Mrs. N. Harlan, D. Aune, Mrs. V. Sinclair, I. Hansen.
11:58—Mrs. J. Ryan, B. Southon, Mrs. A. Mitchell, N. Harlan.
12:06—Mrs. M. Ott, H. Reid, Miss N. Spandler, P. Delaney.
12:14—Mrs. L. Blaxton, H. McIntyre, Mrs. O. MacMillan, K. Alexander.
12:22—Mrs. M. Fry, B. Aylesworth, A. Another, G. Massey.

Anscomb Cup Event

Anscomb Cup mixed Scotch doubles competition starts Monday evening at 7 at Lake Hill Lawn Bowling Club with the following draw:

R. DeBourcier, (L.H.) vs. F. Hilliard, (O.B.); C. Fleck, (B.) vs. B. Bennett, (V.); L. Noll, (L.H.) vs. C. Dolstra, (V.W.); K. McConnell, (V.) vs. G. Dean, (B); P. Middleton, (L.H.) vs. W. Gavin, (V.); P. Hawes, (B.) vs. W. Jobson, (O.B.); S. Fevang, (L.H.) vs. J. McNair, (C.P.).

Tuesday — Winner Fevang-McNair vs. A. Hammil, (V.W.); A. Shaw, (L.H.) vs. S. Turner, (C.P.); A. Drew, (L.H.) vs. H. Kerr, (O.B.); C. Davies, (V.) vs. J. Carpenter, (L.H.); D. Boyle, (V.W.) vs. A. Donald, (B.); also Monday winners.

Angling Closures

Chinook salmon are heading for streams and rivers on spawning runs and federal fisheries officials have ordered closures to angling around some river mouths as a conservation measure.

Nimpkish River is closed from Flagstaff Island to the highway bridge until further notice.

Koksilah River has been closed from the CNR dock to Clem Clem bridge until further notice and the Salmon River will be closed between Alert Bay Air Services wharf and Sacht's Bridge at the highway from midnight Sunday until further notice.

Williams to Pilots

SEATTLE (AP) — Seattle Pilots, trying to add some right-handed hitting punch to the lineup, have acquired veteran outfielder Billy Williams, 34, from the Vancouver Mounties of the Pacific Coast Baseball League.

MEMO
We have moved to
911
FORT STREET
McDowell
PHONE
383-4138

TRAILER PARK
SALMON COUNTRY — 478-2268
PEDDER BAY MARINA

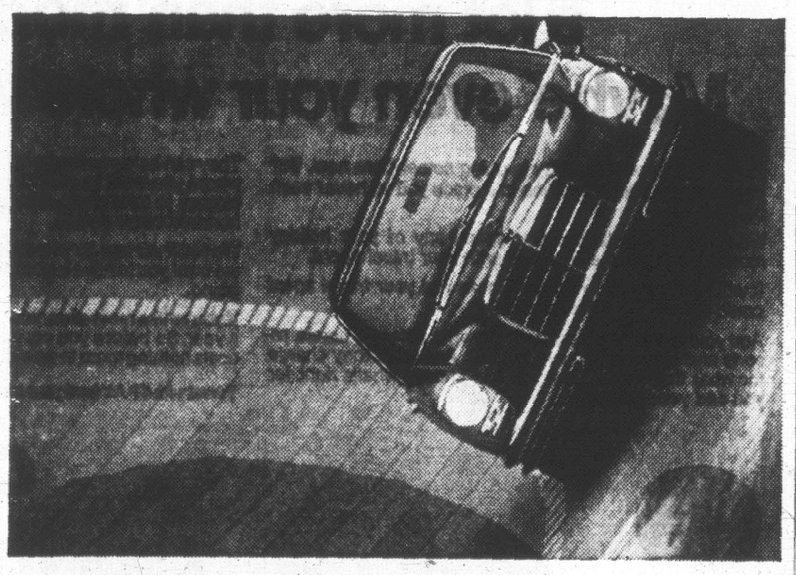

Mercedes-Benz announces the "over-engineered" car.

An automotive expert who previewed the new Mercedes-Benz models said they were "over-engineered."

He's right. And Mercedes-Benz is proud of it. By most standards the new Mercedes-Benz models—like the new 250 in our picture—*are* "over-engineered." They're built to far more *exacting* standards than conventional cars.

For example: Standard equipment includes 4-wheel disc brakes, because tests prove you get more *precise* braking than with conventional drum-type brakes.

Mercedes-Benz eliminated the squeaks and rattles of loose body bolts by *eliminating* body bolts. Instead, the "unitized" body chassis is *welded* together at 10,000 points.

The engineers specified fully independent suspension because ordinary "beam" axles had to be *too softly sprung* for good road-holding.

These new cars bristle with "over-engineered" features like these; features that make every Mercedes-Benz a *pleasure* to drive and a *sensible* car to own. Wouldn't you rather spend *your* money on engineering than status?

You owe it to yourself to look into one of the new cars from Mercedes-Benz. They're on display in our showroom now. Come in for a demonstration drive today.

THREE POINT MOTORS LTD.
VICTORIA AND NANAIMO
2620 GOVERNMENT ST. AT HILLSIDE 385-6737
OPEN UNTIL 9 P.M.

PROVINCIAL ELECTIONS ACT
NOTICE OF POLL

Form 12 (Section 60)
PROVINCE OF BRITISH COLUMBIA

In the Saanich and The Islands Electoral District

To wit:

PUBLIC NOTICE is hereby given to the voters of the electoral district aforesaid that a poll has become necessary at the provincial election now pending for the same, and that I have granted such poll; and, further, that the persons duly nominated as candidates at the said election, and for whom only votes will be received, are:—

Surname	Other Names	Address	Occupation	Party or Interest Represented
TISDALLE	John Douglas	Saanich	Realtor	Social Credit Party
JOHANNESSEN	Donald Inge	Victoria	Educator-Economist	New Democratic Party
LINDHOLM	Louis Fredrick	North Saanich	Barrister	Liberal Party

(As in the nomination-papers and as in the Ballot)

Polling places will be open on the 27th day of August, 1969, at the following places from eight o'clock in the forenoon until eight o'clock in the afternoon.

Polling Division	Address of Polling-place	Polling Division	Address of Polling-place
1, 2	St. Luke's Church Hall, 3821 Cedar Hill Cross Road	24	McTavish Road School, 1720 McTavish Road
3	Lake Hill Women's Institute Hall, 3880 Quadra Street	25	Anglican Church Hall, 4th Street, Sidney
4	St. Peter's Church Hall, St. Peter's Road	26	St. Paul's United Church Hall, 5th and Malaview, Sidney
5, 6	Lake Hill Women's Institute Hall, 3880 Quadra Street	27	St. Paul's United Church Hall, 5th and Malaview, Sidney
7, 8, 9, 9A	St. Christopher's Church Hall, Carey and Tillicum Road	28	St. John's Church Hall, Deep Cove
9B, 9C, 9D	Garden City United Church Hall, Carey and Norwood	29	
10, 10A, 11	Reynolds Road School, Borden Street	30	Anglican Church Hall, South Pender Island
12	Mt. Douglas High School, Cedar Hill Road	31	Mrs. Olive Auchterlonie, The Glade, Hope Bay, Pender Island
13	McMorran's Ball Room, Cordova Bay Road	32	Saturna Community Hall, Saturna Island
14	Garden City United Church, Carey Road and Norwood	33	Community Hall, Mayne Island
15	Royal Oak Women's Institute Hall, 4516 West Saanich Road	34	Fulford Community Hall, Salt Spring Island
16	Wilkinson Road United Church Hall, Wilkinson and Glyn Road	35	Legion Hall, Ganges
17	Royal Oak Women's Institute Hall, 4516 West Saanich Road	36	Central Community Hall, Salt Spring Island
18, 19	McMorran's Ball Room, Cordova Bay Road	37	Galiano Community Hall, Galiano Island
20	Prospect Lake Community Hall, Sparton Road	38	
21	Brentwood Elementary School, Wallace Drive	39	Mrs. Devina Baines, Residence, Porlier Pass, Galiano Island
22	Women's and Farmers' Institute Hall, East Saanich Road	Absentee	Lake Hill Women's Institute Hall, 3880 Quadra Street
23	Moose Hall, 7925 East Saanich Road	Absentee	McMorran's Ball Room, Cordova Bay
		Absentee	Anglican Church Hall, Fourth Street, Sidney, B.C.
		Absentee	Legion Hall, Ganges, Salt Spring Island

ADVANCE POLL (IF AUTHORIZED)

(Section 114)

For the purpose of these registered voters who will be unable to attend a polling-booth on polling-day as set forth above, (an) advance poll(s) will be open at

1 The United Church Fellowship Hall, 930 North Park Street, Victoria, B.C.
2 The Anglican Church Hall, Fourth Street, Sidney, B.C.

Advance polling-booths will be open from one o'clock in the afternoon until nine o'clock in the evening of Thursday, Friday and Saturday, 21st, 22nd, and 23rd days of August, 1969.

Of which all persons are hereby required to take notice and to govern themselves accordingly.
Given under my hand at Saanich, this 14th day of August, 1969.

P. M. RUSSELL, Returning Officer.

Every person who destroys, mutilates, defaces or removes any Proclamation of the Returning Officer posted up in pursuance of this Act, during the period for which it is required to be posted up, shall be liable, on summary conviction, to a penalty not exceeding two hundred and fifty dollars.

Givan on Way To Long Reign?

Pacific North West Seniors' Golf Association members today are hailing Harry Givan and, in the same breath, can't help but wonder if the Seattle golfer is embarking on a long-term reign.

The former U.S. Amateur king and Walker Cup player successfully defending the seniors' crown Friday by defeating Mel Aspray of Spokane, two up.

On the strength of past credentials and his consistent performance over the Oak Bay links this week, seniors expect Givan to take a good run at the domination record established by Ralph Whalley.

A former Seattle industrialist now living in North Saanich, Whalley won the senior crown seven times. Portland's Bill Blakely, beaten in Wednesday's quarter-finals, is a six-time winner.

Givan consistently flirted with par figure all week.

Against Aspray, Givan came from behind three times before finally settling the match by winning the last two holes with pars. Givan shot an approximate 72, two over par, while Aspray was about five over par.

Other results:

AA—Ed Eisenhower (Tac) defeated Harry Rendell (Van), 1 up.
A—George Black (Port) defeated Pete McIntyre (Vic), 3 and 2.
B—Tom Green (Sea) defeated Harold Nicholls (Tac), 5 and 4.
C—Fred King (Vic) defeated Charles Eckstrom (Tac), 2 and 1.
D—Bruce Shorts (Sea) defeated Ralph Allen (Sea), 4 and 3.
Championship First Flight — Murray Marsh (Sea) defeated Stewart Cooper (Van), 1 up.
AA First Flight—John Dunsmuir (Van) defeated Harold MacDonald (Sea), 7 and 6.
A First Flight—A. A. Nordhoff (Sea) defeated Bill Chatwin (PA), 6 and 5.
B First Flight—Dr. Gavin Chisholm (Vic) defeated Gene Bowman (Wemme, Ore.), 2 and 1.
C First Flight—Jack Richardson (N. Van) defeated Ledley McMaster (Vic), 1 up.
D First Flight—Norm Paquette (Van) defeated John MacGillivary (Sp).
Second Flight—Art Norman (Tac) defeated Keight Blanchard (SP), 2 up.
Third Flight—Bob Lenfesty (Sea) defeated Col. Al Hagen (Tac), 2 up.
Fourth Flight—Dirk Odell (Banbridge) defeated Lowell Mickelwait (Sea) by default.
Fifth Flight—Jim Marshall (Bellevue) defeated Holt Berni (Port), 4 and 3.
Sixth Flight—Nat Rogers (Sea) defeated Kit Conyers (Port), 3 and 2.
Seventh Flight—Judge C. W. Reddig (Port) defeated Stuart Kerr (Port), 2 and 1.
Eighth Flight—Doug Myers (Tac) defeated Dr. Scott Goodnight (Port), 1 up.
Ninth Flight—Ron McNaughton (Vic) defeated Ray Becker (Port) by default.
10th Flight—Bob Sanderson (Van) defeated Cleon Soule (Gig Harbor, Ore.) by default.
11th Flight—Howard Lease (Redmond, Wash.) defeated Jim Petersen (Tac), 3 and 2.
36-hole competition — 1. Paul Glaser (Sea), 2. Prescott Cookingham (Port).
54-hole medal—1. Alf Nielsen (Sp), 2. C. E. Bonnell (Tac).

THREE FINALISTS in annual public parks junior tennis tournament at Beacon Hill Friday were Glen Bradshaw, 12 (left), Craig Gerard, 14 (right), both winners of singles titles, and Terry Robinson, who was runner-up in singles final for girls of nine and 10 years. (See results below.)

Rival Shows Weariness But Medallist 'Resting'

MONCTON, N.B. (CP) — For Barbara Turnbull, the success she has against Marlene Stewart Streit in today's 36-hole Canadian women's match-play golf final depends on how well she is able to resist fatigue.

Although she insisted Friday that all she needed was a good night's sleep to be in shape, it was obvious that her two matches against Dulcie Lyle of Montreal and Marilyn Palmer of Vancouver had taken a lot out of her.

Both quarter-final and semi-final matches were played in the one day.

There is also the pressure and excitement of being in her first national competition for individual honors since she started playing competitively in 1957.

"I'm not that tired physically," said the Saskatoon girl after her upset 2-up win over the younger Miss Palmer. "It's more mental tiredness from having to concentrate so long."

Mrs. Turnbull's caddie said that as she came down the 18th fairway it appeared that she was just going through the motions of swinging at the ball. A lucky bounce on a 70-yard chip shot to the last hole assured her of the win over the tournament medallist.

Mrs. Turnbull's chip landed in front of a trap, but somehow bounced onto the green, landing about three feet from the pin.

Miss Palmer, whose approach was farther away from the cup, had no chance to catch up and conceded.

Meanwhile, Mrs. Streit was playing better than ever. However, both her matches—against Gail Harvey Moore of Vancouver and Sue Higgs of London, Ont.,—went all the way to the 18th hole, ending 1-up.

Both times, Mrs. Streit had to come from behind to win.

She was two-down after 12 against Mrs. Moore and four down after eight against Mrs. Higgs.

At one point in Friday's Streit-Moore match, Mrs. Streit's daughter, who has yet to reach her 10th birthday, approached her mother and asked:

"Mommy, how are we doing?"

"We're tied."

"Well then, why don't you untie it?" asked the daughter.

On the 18th, after Mrs. Streit had won, her daughter asked: "Mommy, what happened?"

"I untied it," said Mrs. Streit, eight-time winner of the national open championship.

RACE ENTRIES, RESULTS

EXHIBITION PARK

FIRST RACE — Claiming, $1,600, for three and four-year-olds, six and one-half furlongs:

*Mormore (J. Arnold)	107
*King Marv (Welsh)	111
*Simon D. (no boy)	112
Wee Laddie (Hale)	112
Devil Woman (Frazier)	112
*Willy Waglail (Gilbert)	114
*Mach M (Kilborn)	117
Gallant Maizie (McLeod)	106
Glen Drive (Barroby)	113
Bright Shadow (no boy)	106
Also eligible:	
*Victoribo (Kilborn)	106
*Bickering (Iwai)	117
*Iona Hawk (J. Arnold)	107
Uncle Jimmy (Brownell)	119

SECOND RACE — Claiming, $1,700, for two-year-olds, six furlongs:

Buckskin Billy (Parsons)	115
Fairest Chief (no boy)	112
Lancha (Broomfield)	117
Jubies Sister (Dailey)	115
Jazz County (McLeod)	112
Abs County (Ulrich)	117
Canadian Traveller (Wall)	112
Pixaway (Rawson)	115
Yankee Flyer (Hale)	112
Shubabi (Barroby)	114
Also eligible:	
Beta Cola (Sam)	117
Tola Table (Ulrich)	112
Big Operator (no boy)	120
Balaballsh (Barroby)	115

THIRD RACE — Claiming, $1,600, for three and four-year-olds, six and one-half furlongs:

*Strong Talk (Smith)	106
Corrigible (no boy)	111
Alibuba (Broomfield)	114
Rapid Return (R. Arnold)	116
Edward Erin (Barroby)	116
Barby H. (Brownell)	114
*Bailyrobert (Gilbert)	112
*Mystic Act (Welsh)	109
North Slope (Hale)	116
Deftness (no boy)	111
Also eligible:	
*Nahannis (Iwai)	109
Mr. Bliss (Estapper)	119
Coordinate (Trejos)	111

FOURTH RACE — Claiming, $1,600, for three-year-olds and up, six and one-half furlongs:

Batty Guest (Trejos)	122
*Border Breeze (Welsh)	111
Concise Answer (no boy)	119
*Brookside (J. Arnold)	117
Virnoddie (no boy)	109
Mr. Dixon (Parsons)	118
Rosalito (Frazier)	114
*Mike L. (Kilborn)	114
Arctic Man (McLeod)	122
Fair Eagle (Brownell)	117
Also eligible:	
*Supreme Courage (Kilborn)	114
*Sirinki (Iwai)	109
Jet Copter (Brownell)	127
Ardido (Broomfield)	114

FIFTH RACE — Claiming, $1,600, for three-year-olds and up, six and one-half furlongs:

Conibhai (no boy)	109
Beau Bunnie (Chabara)	119
Cranky Maggie (McLeod)	114
*Celerius (J. Arnold)	114
Royal Chic (R. Arnold)	119
Gilt Star (Broomfield)	119
Swan Lady (Wall)	114
Arigato (Salas)	119
Whiskers (Frazier)	119
*Patricia Bam (Iwai)	109
Also eligible:	
*Golden Crackle (Iwai)	117
Shoelace Joe (Frazier)	119
Cheeky Charger (Salas)	119
Pacific Flame (R. Arnolds)	106

SIXTH RACE—Claiming $1,700, for three-year-olds and up, six and one-half furlongs:

a-O'Leary (Mills)	120
*Rages Reward (Kilborn)	115
Shaena (Wall)	114
Cement (Brownell)	120
Adjudicator (Barroby)	119
Bellicoso (No boy)	110
Dusky Lodge (Broomfield)	120
Wee Jock (Frazier)	119
*Evidently (Welsh)	112
*Stopem (Jarnold)	110
Also eligible:	
a-The Greener (Iwai)	115
a-Entry.	

SEVENTH RACE—Claiming $1,800, for three-year-olds and up, six and one-half furlongs:

Finders Fee (Broomfield	115
Jegire (Frazier)	117
Ensorcel (No boy)	107
a-Perugino (Welsh)	108
Shock Troop (Finley	116
Royal Akim (Kilborn)	113
Day We Sail (Hale)	120
Glenlivet Zoie (Barroby)	114
Gilda (Dailey)	114
Beau Kim (No boy)	118
Also eligible:	
a-Attention Hero (Welsh)	107
a-Entry.	

EIGHTH RACE—Claiming, $1,800, for three and four-year-olds, mile and one-sixteenth:

Inverdeen (Chabara)	114
*Hyperions Gain (Kilborn)	117
V. Celebrate (Hale)	116
Dobro Veni (Ulrich)	106
Pensar (No boy)	114
*Lady Meade (Welsh)	112
*Royal Dress (Stewart)	112
Eight J's (McLeod)	122
Wellington Beach (Barroby)	115
Sgt. Lizzano (Broomfield)	119
Also Eligible:	
Ruby's Folly (Trejos)	114
*Texas Beau (J. Arnold)	117
Roundwind (Parsons)	119
*Troika Trina (Kilborn)	104

*Apprentice allowance.

RESULTS

First Race — Claiming, $1,600, three and four-year-olds, one mile and 70 yards.

Northern Nickie (Trejos)	$5.10	$3.30	$2.80
Noreen J. (Iwai)		4.90	3.40
Brownie Law (Kilborn)			3.70

Also ran: Nowita, Hornets Pride, Princess Willow, Morietta, Home a Hero, Black Douglas, Alder Frill. Time 1:47 4-5.

Quinella paid $13.90.

Second Race — Claiming, $1,600, two-year-olds, six furlongs.

Balabatish (Borroby)	$6.60	$3.40	$3.10
Dark Note (Broomfield)		3.40	2.50
Corlone (Parsons)			2.60

Also ran: Cinco C, Tara Atom, Shoot-along, Native Balsam, Owyhee Ry, Wishaw Clinker, Powers Creek. Time 1:13 2-5.

Third Race — Claiming, $1,600, three-year-olds and up, six and one-half furlongs.

Some Count (Kilborn)	$4.70	$3.10	$2.60
Gee Bang (J. Arnold)		4.70	3.70
Society Mil (Frazier)			2.90

Also ran: Jeffaway, Top Canadian, Dr. Chet, Rotated. Time 1:18 1-5.

Fourth Race — Claiming, $1,600, three-year-olds and up, six and one-half furlongs.

Velvet Morn (Hale)	$19.00	$5.70	$3.80
Sky Bug (J. Arnold)		4.10	2.60
Home James (Barroby)			3.40

Also ran: Milord of Kent, Royal Valley, Little Touch, Nyvrem, Ground Attack. Time 1:19 2-5.

Exacto paid $54.00.

Fifth Race—$1,700 claiming, three and four-year-olds, six and one-half furlongs.

Pleeze A Crowd (Kilborn)	$10.70	$3.80	$3.00
Drew Lea (Ulrich)		2.80	2.50
Chief Policy (Broomfield)			3.50

Also ran: Poona Glow, Shant Shoot, Sea Hag, Magic Union, Duchess Mac. Time 1:18 4/5.

Sixth Race—$1,700 claiming, three-year-olds and up, six and one-half furlongs.

Pit's Romance (Kilborn)	$8.40	$5.40	$3.70
Hard To Forget (Broomfield)		7.30	6.40
Notna (Wall)			4.50

Also ran: Tony's Mark, Pidge's Pride, Shady Spirit, Major Act, Herschel D., Dainty Duchess, Akimbo Magic. Time 1:18 1/5.

Exacto paid $83.60.

Seventh Race—$1,700 claiming, three-year-olds, six and one-half furlongs.

Hard Bidder (Frazier)	$5.90	$3.30	$2.90
Sheer Vanity (Brownell)		3.50	3.00
Yankee's Sister (Welsh)			4.20

Also ran: Regal Frolic, Second Blue, Cash Back, Hal's Imp, Beaunique. Time 1:19 3/5.

Eighth Race—$2,200 allowance, four-year-olds and up, one mile and 70 yards.

Royal Jazz (Ulrich)	$9.40	$4.60	$2.60
Ragette (Broomfield)		3.90	2.60
Bouncy Belle (Hale)			2.40

Also ran: Tuk N Roll, Phar Knock, Turano. Time 1:42 3/5.

Ninth Race—$1,600 claiming, three-year-olds and up, six furlongs.

The Roan Clown (Welsh)	$3.90	$3.90	$3.00
Same Affair (Iwai)		6.10	3.40
Ready Freddy (Broomfield)			3.90

Also ran: A Ria Urora, Flying Dave, Assyrian Pride, Riley's Luck, Blarney A-Go-Go, Our Decision, Star Glow. Time 1:14.

Quinella paid $20.30.

Two Double Winners In Parks Net Tourney

Liz Ann Ogden and Craig Gerard won open singles titles Friday as finals of the annual public parks junior tennis tournament were played at Beacon Hill Park.

Miss Ogden, who defeated Lynn Davies in the singles final, became a double winner when she combined with Miss Davies for a doubles triumph over Elaine Archibald and Susan Richings.

Also winning two crowns was Greg Booth, who won the singles final for 11-year-olds against Keith Bridge and partnered Bridge to take the doubles championship in the 10-13 age division.

Results of finals:

BOYS

Singles

Age 10—Gordon Blackey defeated Clayton Booth, 6-2, 6-3.

Age 11—Greg Booth defeated Keith Bridge, 2-6, 6-1, 6-0.

Age 12—John Fawcett defeated Rob Clark, 6-1, 6-0.

Age 13—Glen Bradshaw defeated Nick Carr, 6-3, 6-2.

Open—Craig Gerard defeated Jim Allan, 6-3, 0-6, 6-3.

Doubles

Age 10-13—Greg Booth and Keith Bridge defeated John Carr and Len Bradshaw, 8-10, 8-6, 6-1.

Open—Owen and Arthur Underhill defeated Nick Carr and Craig Gerard, 6-4, 9-7.

GIRLS

Singles

Age 10—Valerie Blain defeated Terry Robinson, 7-5, 6-4.

Age 11—Cathy Robinson defeated Ann Hvid, 7-5, 6-1.

Age 12—Karen Egger defeated Cheryl Straith, 6-0, 6-0.

Age 13—Kathy Hartnell defeated Cindy Bray, 6-4, 6-3.

Open—Liz Ann Ogden defeated Lynn Davies, 6-2, 6-2.

Doubles

Age 10-13—Wendy Stoefer and Cynthia Bray defeated Karen Egger and Leslie Burkman, 3-6, 6-3, 8-6.

Open—Liz Ann Ogden and Lynn Davies defeated Susan Richings and Elaine Archibald, 8-6, 6-0.

Saanich Squares Lacrosse Playoff

Mark Patterson and Jim McCreesh set the scoring pace at Stevenson Park Friday as Saanich UCT squared the best-of-three Vancouver Island midget "A" lacrosse final.

McCreesh fired four goals and Patterson notched three as the Saanich squad downed Victoria Home Lumber 12-5.

BREMERTON TOUR

U.S.A. SAT., AUG. 23 $9

Depart from Black Ball ferry 10 a.m. to Port Angeles and go direct to Bremerton, Washington, via the Floating Bridge; to Port Gamble, Poulson, Chico, etc., where we stop for lunch and you can view the big naval ships at Bremerton Naval Base. From Bremerton we go to Highway 101 following the Hood Canal to Port Angeles. Depart 8:30 Ferry home by 10 p.m.

Reservation by full deposit only. 8 Seats Left

CAPITAL CITY TRAVEL CLUB

611 Fort St. 384-1432

EXPO in JAPAN

We have an excellent selection of tours available from March 13 to Aug. 30 visiting Japan only or including Hong Kong, Formosa and Bangkok. Inquire NOW.

TRAVELEYDEN TOURS 768 FORT 388-4201

British Columbia Parlour Car Tours

LABOUR DAY TOUR

Three day tour—Depart August 30th

$51.05 each twin

Depart 7:45 a.m. Vancouver Island Coach Lines Depot

SPEND LABOUR DAY WEEKEND TOURING THE BEAUTIFUL OKANAGAN VALLEY

Leave on a B.C. Parlour Car Tour Saturday, August 30th, at 7:45 a.m. to board the 9:00 a.m. sailing to Tsawwassen Terminal. Travel through the fertile Fraser Valley, the thrilling Fraser Canyon to Spences Bridge. Your well oriented tour escort will enlighten you with the historical facts on this fascinating area—along the Nicola River to Merritt for our overnight stay at the lovely Grasslands Motel.

Journey through the Lake Country to the bustling city of Kamloops for a coffee break. Sightseeing south along Highway 97 to Vernon and Kelowna through Orchards now reaping their harvest of fruits and vegetables, on to Penticton for our overnight stay at the Prince Charles Motor Inn.

Lots of time for a visit to the Okanagan Game Farm—animals in as close to their natural habitat as possible, seen from our own coach. Bring your cameras—lots of scenes to show your friends when you return home. We will have time to buy fruit from the roadside stands which at this time of the year are laden with the produce of a bountiful harvest. Homeward over the Princeton-Hope Highway—view the site of the great slide—and onward to board our ferry at 5:00 p.m. at Tsawwassen. Arriving in Victoria about 7:30 p.m.

You have spent Labour Day weekend with new found friends and travelled through unforgettable scenery.

GOLD RIVER—MUCHALAT INLET FRIENDLY COVE

Three Days . . . Two Nights

August 22, $52.15 twin

W.A.C. BENNETT DAMSITE

GOLD TRAIL OF 1862

Seven Days . . . Six Nights

September 6, $123.60 twin

For Information and Reservations 385-4411, Local 41

COACH LINES

Hawaii Cruise

10 Days by P&O

Sail from Vancouver, January 16th, to Honolulu, Labaina and return. From $300 Can. each.

'Round the World

92 Days from $3310

Travel the all first-class S.S. PRESIDENT ROOSEVELT to the major ports of the world. Leave December 20th. View the ship at Victoria, August 30th, and sail away by Christmas!

PORTUGAL

Lv. Vancouver Nov. 12

P&O IBERIA follows the sun to Acapulco, Panama, West Indies, arriving at Lisbon December 5th. Fare one-way $547 Can. each. Return sea/air $877 each.

Oregon Coast

Sept. 14th to 19th

Twins $95 Each

Join this sunny, six-day escorted tour to the best beaches and scenic spots in Oregon such as Crater Lake, Coos Bay, Seaside. Free brochure for details.

SECHELT TOUR NANAIMO

THREE FERRY CRUISE

Lv. AUGUST 23 $11.85

This escorted tour leaves our office at 8:00 a.m. to Tsawwassen, thence on to Vancouver through Stanley Park over the Lions' Gate Bridge to West Vancouver —take the ferry to Gibson's Landing and on to Sechelt. We then return to Gibson's, Horseshoe Bay and back by Nanaimo Ferry, over the Island Highway to Victoria, arriving home by 9:00 p.m. Circle tour including four ferries is $11.85.

$8.50 Wed. P.N.E. $10.00 Sat.

AUGUST 20 and 30

Lv. 8:00 a.m.

Ret. 6:00 p.m.

WILLIS TRAVEL SERVICE

578 Yates 385-4312

OPP. POST OFFICE

TO HONOLULU

For Aloha Celebration

George Willis will leave Victoria Oct. 17 by air to take part in the Grand Aloha Celebration which offers the most outstanding event in Honolulu.

Join me on this 15-day photo tour, colour slides and film will be made of this beautiful Grand Parade. Phone 385-1115 for detailed information.

The Willis Music Studio has just received the new 1970 Theatre Spinet Organ, made by the great Wurlitzer, with every kind of sound effect; has 53 stops, 13 pedals.

20 years selling organs and pianos.

You have likely noted in previous announcements that I have sold my Willis Travel Service to Richard Futcher, now at 578 Yates Street and the Willis Music Studio, at 1239 Broad, is now at 850 Fleming Street, opening September 1.

WILLIS MUSIC STUDIO

850 Fleming Street 382-4887

PHONE 386-3277

TOTEM TRAVEL IN THE MAYFAIR SHOPPING CENTRE

Denis Edwards

PHOTO TOUR OF HAWAII

Under the direction of Mr. Doug Lewis of Victoria Photo Supply

• DEPARTING SEPT. 28, 1969 • RETURNING OCT. 11, 1969

14 DAYS ONLY $370

★ Fair includes: Return Jet Air fare — Thirteen nights at Kalia Inn or similar (including all Hawaiian hotel taxes—full privileges of the Reef Hotel and their beach).
Kodak Show and tour of Kodak plant.
7½-hour photographic tour of Oahu.
★ Outer Island tours and accommodations available.

Agent for Thomas Cook Travellers' Cheques

Member Travelmasters' Guild

ALWAYS PLENTY OF PARKING

Open Monday to Saturday, 9 a.m. to 6 p.m.
Thursday and Friday Evenings Until 9

Your travel agent can save you a lot more than money. Maybe even your whole vacation.

Part of the fun of a holiday is going somewhere new. But how can you plan a vacation in a place you've never seen before?

We suggest that before you spend any of your holiday money, you spend a little time with your travel agent.

It will rarely cost you a penny more and your travel agent could save your whole vacation.

And your travel agent can tell you what different hotels, resorts and restaurants have to offer. And what they charge for what they offer. Then you can choose what's right for you and your budget.

They can help you rent a car or find a guided tour that goes where you want to go. They can even advise you on which clothes to take along, where to write for a passport and a hundred other details.

We at CP Air can fly you almost anywhere in the world. And we want you to have a good time when you get where you're going.

If you're like most of us, you don't get more than one holiday a year. So before you go, talk to your CP Air travel agent. It costs nothing more to get more for your memories.

Travel with CP Air (and your travel agent) is a global affair.

CP Air

PAULIN'S

YOUR AGENT IN VICTORIA FOR

P&O LINES

CALL US FOR RATES AND SCHEDULES

1006 GOVERNMENT ST. 382-9168

Red Airliner Flying Supersonic

MOSCOW (AP) — The Soviet supersonic airliner has been flying beyond the sound barrier "for extended periods of time" recently with no difficulty, a newspaper reports.

The plane, the TU-144, is ahead of the British-French Concorde in its testing schedule and is expected to be in service in less than two years. The Concorde has not yet broken the sound barrier.

Chief test pilot Eduard Elyan told the newspaper Sovietskaya Industria: "So far, everything is going normally—the plane is stable and it is obedient to the pilot's commands. All its systems are reliable."

PEACE RIVER TOUR

Alaska Highway Cariboo Trail, Barkerville, Etc.

7 Days—$115 Dbl. Each

Aug. 28 to Sept. 3

3 Excellent Dinners

Fraser Canyon, Cache Creek, Williams Lake, following the Cariboo Trail to Prince George, over John Hart Highway to Chetwyn, tour of Peace River Dam, Fort St. John onto Alaska Highway to Dawson Creek, to Barkerville, spending the day. Visit the old buildings, etc.; to Quesnel, to Kamloops, Nicola Valley and Manning Park, visiting the three-mile slide and to home.

RENO FUN TOUR

Sept. 20 to 26

Seven Days—Double $95

By New, Chartered Bus

New air-conditioned, restroom bus, with tour conductor for commenting. Tour route: Victoria to Eugene, Ore.; Willamette Pass to Reno, stopping three nights with free coupon books for slots, meals, entertainment, etc. Also sightseeing tours to Virginia City, Carson City, Lake Tahoe. Over Sierra Nevada Mountains, through Sacramento Valley, Mt. Shasta, Siscou Mountains. Seven wonderful, sightseeing, sun-fun days. Still 12 seats left on 2nd bus.

ARIZONA GRAND CANYON

Fall Foliage Conducted Tour Salt Lake City, Zion-Bryce and Grand Canyons, Las Vegas, Reno

Sept. 27 to Oct. 10

$235 Each Double

Via Portland, Ore.; Boise, Idaho; Salt Lake City for three nights. Then visiting Bryce, Zion and Grand Canyons, in all their glory of their natural colors; plus you will be amazed to see the aspen trees in beautiful fall foliage, turning gold. A photographer's paradise indeed. Then to world-famed Boulder Dam, then to fabulous Las Vegas for 3 nights; then to Reno, to Klamath Falls, to Portland, Ore. Tour cost includes excellent hotels or motels, with private bath, all sightseeing tours, etc.

Write or phone for itinerary

CAPITAL CITY TOURS

611 Fort St., Victoria, 384-1432

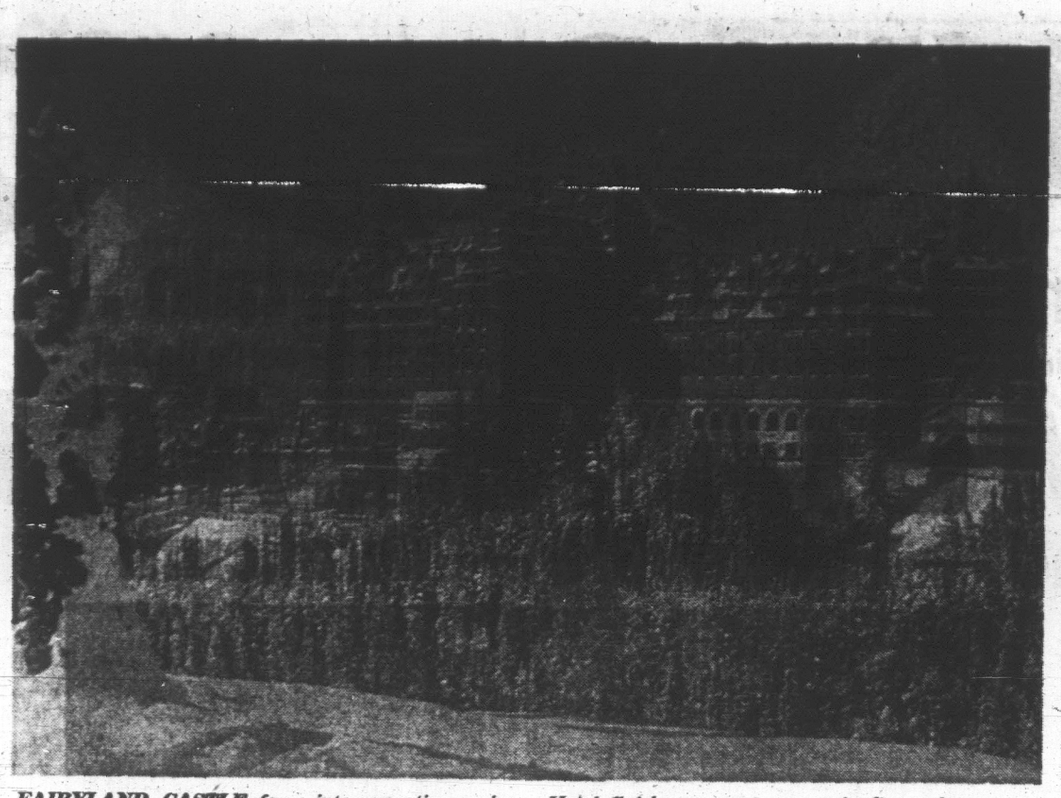

FAIRYLAND CASTLE for winter vacationers is the lush Banff Springs Hotel, opening its doors this year for the first time to snowy-season guests. Hotel finishes current season in September, closes for $500,000 worth of repairs and renovations, reopening Dec. 5.

Roman Temple Remains On Display for Tourists

By NORMAN CRIBBENS

LONDON — The remains of a Roman temple and Roman pavement are now on view to visitors below St. Bride's Church, off busy Fleet Street. And the underground display attracts thousands of tourists all year round.

It was produced by the blitz on London.

The German bomb that left the church a smouldering shell in 1940 also unearthed evidence that St. Bride's was built on the site of six earlier churches — one of them the Roman temple.

For the restoration of this historic building meant excavation, and this gave archaeologists the chance to explore. In so doing they added almost a thousand years to the known history of St. Bride's.

SYNONYMOUS

Standing adjacent to the massive Reuter building, St. Bride's is traditionally known as the newspaperman's church, and Fleet Street itself is synonymous with journalism.

Archaeologists discovered that the six earlier churches under 14th-century St. Bride's had formed extensive crypts.

These were subsequently used for burials, but in 1854, London was ravaged by a plague of cholera and 10,000 people died. Parliament therefore ordained there should be no more burials in the city of London and had the crypts sealed up.

The 14th-century building was improved by Christopher Wren, architect of St. Paul's Cathedral, and it lasted until the German blitz of Sunday, Dec. 29, 1940. By Monday morning, all that remained was the famous wedding-cake steeple and the charred outer walls.

For 18 years after, services were held in the vestry of the church every Sunday evening. Newspapermen wearing traditional russet gowns and carrying gold-tipped wands acted as sidesmen, escorting the rector to his pulpit and taking the collection.

MAKESHIFT SERVICES

These makeshift services continued until a new church, patterned on the old, was opened by Queen Elizabeth in 1958.

Basically, it is still a Wren church, for Godfrey Allen, the architect in charge of restoration, had full access to Wren's own drawings and records.

"But it is no slavish copy of the old church," says Rev. Dewi Morgan, the present rector. "The church is now furnished in open, collegiate style and one of its most impressive characteristics is its sensitivity to light as it comes through the high oval windows."

When the time came to rebuild St. Bride's in 1951, the Bishop of London sagely appointed Rev. Cyril Armitage as its rector. Armitage, as precentor of Westminster Abbey, had organized the wedding of Queen Elizabeth (then Princess) to Prince Philip, Duke of Edinburgh, in 1947.

WORK IN ADVANCE

In so doing, he made friends with Fleet Street reporters, hungry for advance news of the wedding. The night before it took place, he held a conference of British and overseas correspondents and described the whole ceremony in such detail they were able to work on their description of the wedding in advance.

As rector of St. Bride's, Armitage determined that Fleet Street should have a 20th-century church worthy of its history. To this end he put "the bite" on some of The Street's wealthiest newspaper barons, including Lord Beaverbrook of Canada.

It used to be said that newspaper magnates ducked into shop doorways when they saw Armitage coming.

I found him a delightfully lighthearted cleric. He met his Fleet Street parishioners in pubs because that was the only place to meet them. The majority lived out of town and only came to London to work.

Saint Bride's Church was named after Saint Brigit of Ireland.

Old Railway's Centenary Passing Without Notice

By MARGARET BARNARD

HALIFAX (CP) — The 100th anniversary of one of the oldest railways in Canada will pass almost unnoticed Aug. 19.

On that date in 1869, Charles Tupper, then member of Parliament for Cumberland and later a prime minister of Canada, opened the Windsor and Annapolis Railway: 80 miles of track connecting the two towns in the Annapolis Valley of Nova Scotia.

H. G. J. McGinn, manager of the Dominion Atlantic Railway, which took over the Windsor and Annapolis, said no celebrations are planned to mark the centenary of completion of the lie.

STILL OPERATING

However, he said the DAR, now a CPR subsidiary, will likely mark the 100th anniversary of its incorporation in 1895. The company took over both the Windsor and Annapolis Railway and the Western Counties Railway in 1894.

The Western Counties Railway established rail connections between Digby and Yarmouth, in southwestern Nova Scotia, in 1879. That left a 22-mile gap between Digby and Annapolis Royal known as "the missing link."

The steamboat Evangeline carried freight and passengers between the two towns on Annapolis Basin until the federal government, at a cost of $900,000, built a rail line to link Digby and Annapolis Royal in 1891.

Unlike some lines, the DAR still operates daily passenger service, as well as freight trains. It has 217 miles of main-line track between Halifax and Yarmouth through the Annapolis Valley and a 59-mile branch line between Windsor and Truro. It is linked to the main CPR system by a ferry across the Bay of Fundy between Digby, N.S. and Saint John, N.B.

Diesels replaced steam locomotives on the road soon after the Second World War. Passenger service nowadays is generally provided by self-propelled rail-diesel cars, known as "dayliners."

Though the anniversary of the Windsor and Annapolis Railway's completion will get no official recognition, the memory will be kept alive by members of the Scotian Railway Society.

The society, formed here last year, is dedicated to preserving the memory of steam railways in the Maritimes. Its members plan to set up a railway museum in Halifax.

Counter-Spy Legislation For Rhodesia

SALISBURY (Reuters) — The government Friday passed a law imposing heavy fines and jail terms on anyone convicted of revealing to foreign countries how industry in rebel Rhodesia is circumventing trade embargoes.

The new counter-espionage legislation adds to existing emergency powers the authority to fine offenders up to $2,500 and jail them for up to two years.

SUSPICIONS CONFIRMED

Booze Tests Out Well

WASHINGTON (WP) — A panel of booze experts has proclaimed what many of us have suspected right along: that booze, like sex, is apt to be good, and, at its worst, not bad.

We can thank Consumer Reports, a publication of the Consumers Union of the United States, Inc.; Mt. Vernon, N.Y., for this revelation.

Consumers Union and its unnumbered and anonymous panel of drinkers tested more than 40 bourbons and other whiskies and those people couldn't find a bad drink in the lot. The whole thing is exposed in the July issue of Consumer Reports.

The very worst drinks the expert drinkers drank were "fair," and they found only three of those drinks. Every other drink was "good" or "very good."

All of which speaks well for our bourbons, or, for the panel. The panel tested everything — taste, aroma, lightness and fullness of body, and the most interesting thing it decided was that you can't tell booze by its price.

For, said Consumer Reports, "In the light of these findings, bourbon pricing seems to reflect a good deal of whimsy."

And, it adds later, "If price is no quality guide, what about age? The panel results certainly don't seem to support the notion, implied on many of the lables, that old equals good. The bourbons claiming seniority in this project (seven or eight-year-olds) find themselves in the same overall 'good' category as relative youngsters of four years or so."

And how about that "bottled in bond" stuff?

"All that bonding guarantees, in fact, is a bourbon's minimum age and proof; it has no quality connotation at all."

Anyway, for those bourbon drinkers who are wondering how Consumers Union's panel rated their favorite drink, the chances are they rated it, simply "good."

Though neither price nor age seemed to make any impression on the panel of experts, Consumer Reports has this to say to the bourbon drinker:

"Clearly, *then*, reliable quality guides are not necessarily found on lables or on price tags. And perhaps not even in CU's ratings. Even experts with sensitive, trained palates must ultimately rely on subjective impressions. Your own preferences may not agree with theirs; indeed, the panelists themselves were sometimes at variance . . . it's your own taste you want to please."

FRED PHILLIPS LIBERAL Esquimalt PEOPLE FIRST

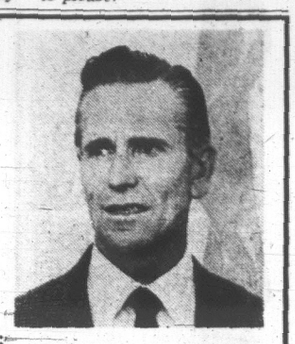

We have no right to:
Deny our children the opportunity of a good education

"OR"

Deny them their birthright of pure air, clean water and a healthy environment.

VOTE

PHILLIPS F.	X

ON AUGUST 27th

(Inserted by Esquimalt Liberal Campaign Committee)

BE WISE ... IT PAYS TO ADVERTISE

PASSPORT PHOTOS

Photostatic Copies of Documents

Jus-Rite Photos 716 Yates St. 384-1852

HAWAIIAN ALOHA FESTIVAL TOUR

For Only $375 Can.

CHOICE OF TWO

OCT. 3rd to 18th

OCT. 17th to Nov. 1st

INCLUDES:

(1) Air transportation by AIR CANADA and C.P. AIR Victoria-Hawaii-Victoria.
(2) 14 nights hotel accommodation at the luxurious WHITE SANDS HOTEL. All rooms equipped with private bathroom and kitchen facilities.
(3) Traditional "Hawaiian Lei Greeting."
(4) Transfer arrangements from Honolulu Airport to hotel and return.
(5) Transport of baggage from airport to hotel and return.
(6) Bell boy and redcap tips.
(7) Use of Hawaiian guides and tour advisor.
(8) Welcome party at WHITE SANDS HOTEL.
(9) Travel Courier from BURRITT TRAVEL.

"Burritt people make every travel moment count."

Contact Ken Hibbert

BURRITT TRAVEL

635 YATES ST. 386-7571

BLANEY'S TRAVEL

PRESENTS

'NEW HORIZONS IN TRAVEL'

Expo '70

Blaney's Travel Service Ltd. has arranged two conducted tours to Expo '70 in Osaka, Japan, departing Victoria on July 19th, 1970, and September 5th, 1970, and visiting Tokyo, Nikko, Lake Chuzenji, Kamakura, Hakone National Park, Kyoto, Osaka for 5 nights and 6 days, and then on to Hong Kong and Honolulu.

Rates from $1,300.00 Can. per person.

Fare includes return Economy Class air transportation, all accommodation in First Class hotels, all sightseeing and transfers, breakfast every day, and admissions to Expo '70.

Limited number of single rooms available.

Club Mediterranee Tahiti

Choice of 14 or 21 days in this tropical paradise. Departures every Thursday and Friday. Rates from $648.00 Canadian per person which includes return Economy Class air transportation, all accommodation and transfers, all meals, and use of all the club facilities. Escape to paradise now with Blaney's and Club Mediterranee.

Aloha Hawaii Cruise

Aboard the S.S. ORIANA, departing Vancouver on January 16th, 1970, and returning to Vancouver on January 30th, 1970. Enjoy a leisurely voyage to Honolulu, and then on to Lahaina...

Fare from:

First Class	$510.00 Can. per person
Tourist Class	$250.00 Can. per person

BLANEY'S TRAVEL SERVICE

American Express Travellers' Cheques

Victoria Office: 920 Douglas 382-7234

Oak Bay Office: 1503 Wilmot Place 382-2165

This year, go to Europe by restaurant.

White Empress restaurant. White Empress swimming pool. Deckchair. Ballroom. And cinema. A whole White Empressful of Transatlantic glitter. It's the only regular steamship service between Montreal and Liverpool. Six days without a care. With the friendliest people who ever crossed the ocean. White Empress. From Canadian Pacific. Where you'll explore magnificent menus. See colourful floor shows. First-run movies. And dance to great music. This year, head off to Europe by restaurant. White Empress restaurants leave regularly from April to November.

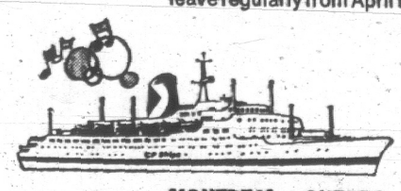

MONTREAL • QUEBEC • LIVERPOOL

One-way tourist intermediate fare from $260. For further details, call your travel agent or any Canadian Pacific office.

CP Ships

For Holiday ride excitement... ride Greyhound's 'comfort cruisers'!

They're part of THE COMFORT PACKAGE!

When you travel aboard the new SUPERCRUISER or the sleek MC-5 or MC-7 Scenicruisers, you enjoy comfort, convenience and economy all in one package — the comfort package! More trips to more exciting and scenic places, downtown to downtown express service, on-board restrooms, air-conditioning, pillowdown headrests . . . plus of course the savings!

BARGAINS IN EVERY DIRECTION!

Sample fares from VICTORIA

KELOWNA $13.65

2 Trips Daily: 8:00 a.m., 8:00 p.m.

PRINCE GEORGE, 2 Trips Daily $19.90

CALGARY, 4 Trips Daily $23.40

WINNIPEG, 4 Trips Daily $36.25

Have a happy holiday. Go high wide and handsome — aboard a comfort-conditioned Greyhound!

Packages get passenger TREATMENT!

When you ship by Greyhound Package Express, your package is there in hours and costs less. So don't just ship it, GPX it.

GO GREYHOUND

... and leave the driving to us.

MC-7 Scenicruiser — MC-8 SUPERCRUISER — MC-5 Spectacruiser

For fast travel facts, charter service or package express information call the Vancouver Island Coach Lines, 710 Douglas Street, Victoria. Phone 385-4411, your local Greyhound agent or favorite travel agent.

We Have Opened the Tweed Curtain.....

For a Peek Into the Most Exciting Part of the Game of Living—By the Sea, With the Sea and On the Sea!

COLUMBIA BEACH

Marine Land — Parksville — Qualicum

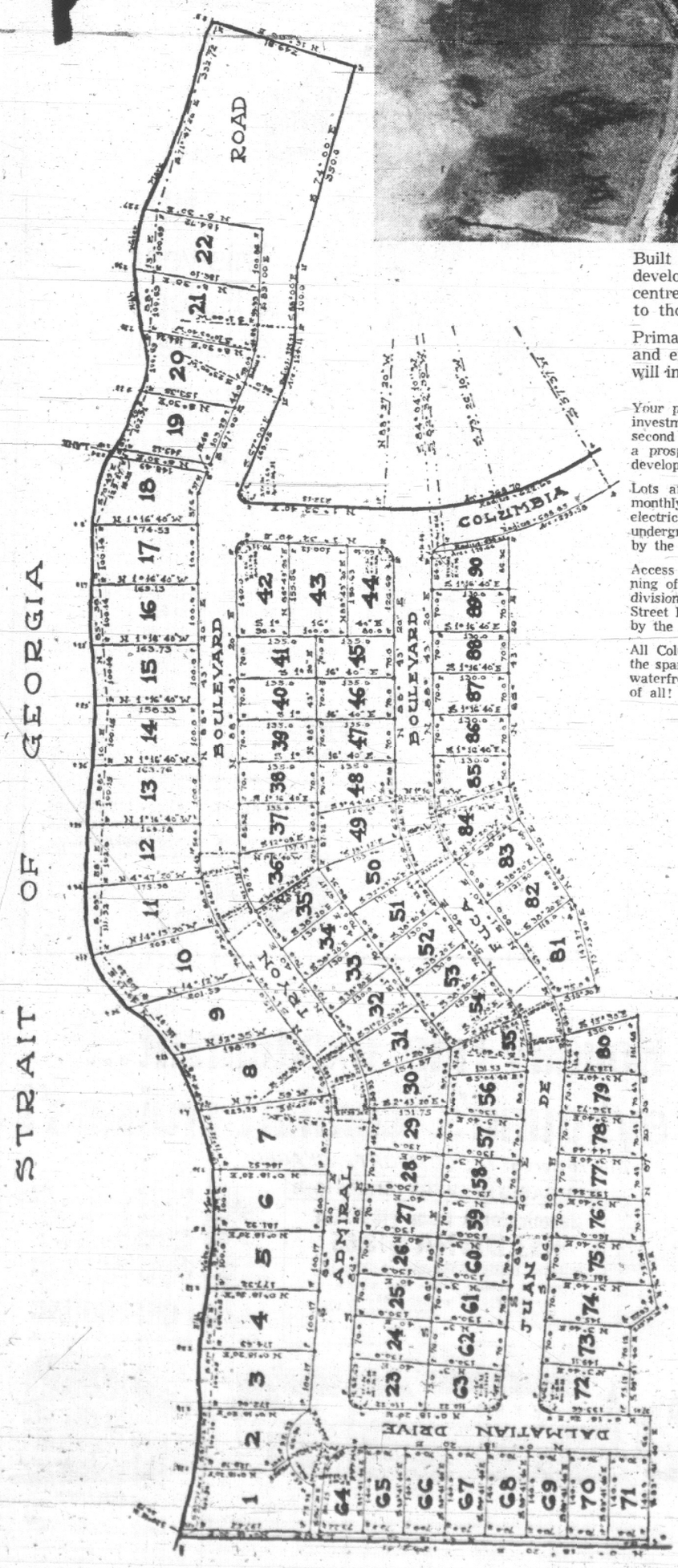

Built on 135 acres of beautifully wooded, fertile Vancouver Island coastline, Columbia Beach is being developed as a family living area. Here, marine land fun and sun are only an hour away from large centre of business and industry, allowing the man of the house to commute to work. It is as ideally suited to those ready to retire as to the growing young family.

Primary and secondary schools are only minutes away by free school bus service and first class shopping and entertainment facilities are close at hand . . . with Nanaimo a scant half hour away. Total development will include 200 residences, garden apartment buildings and a lavish resort hotel complex.

Your purchase at Columbia Beach offers the utmost in investment protection, coupled with services and facilities second to none in British Columbia. Every buyer receives a prospectus outlining full details of all facets of the development.

Lots are available for cash or a down payment with monthly payments covering the balance. Water, sewerage, electricity and telephone services have all been installed underground, the capital costs of which have been paid by the developer.

Access is by way of a fully-paved government road running off B.C. Highway 19 and all roads within the subdivision have been graded, ditched and black-topped. Street lighting has been installed and all costs fully paid by the developer.

All Columbia Beach residents have plenty of access to the sparkling sand and water, with ample beach area and waterfront set aside and improved for the enjoyment of all!

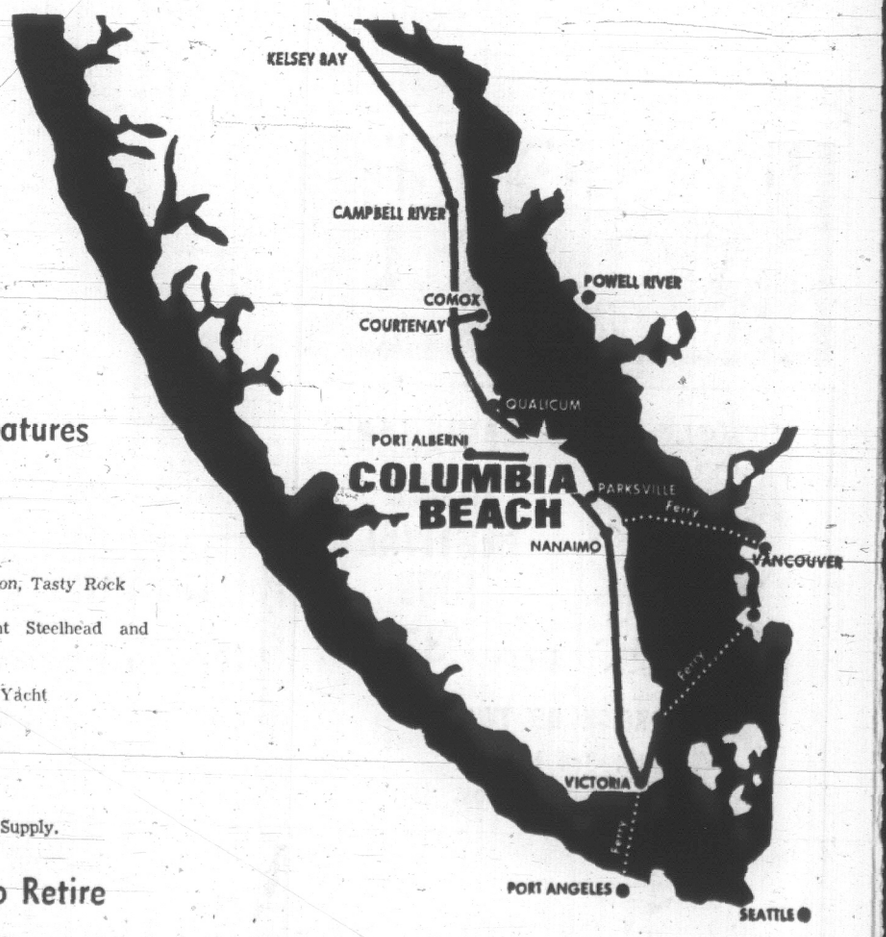

Look at the Many De Luxe Features

- ★ 200 Beautiful Sites
- ★ Half-Acre Ocean Front Lots
- ★ Sparkling Beaches for All Residents
- ★ **Adjoining year-round Government Harbour**
- ★ Year-Round Salt Water Fishing for Huge Salmon, Tasty Rock and Ling Cod and Numerous Other Species.
- ★ Year-Round Fresh Water Fishing for Giant Steelhead and Fighting Trout
- ★ Water Skiing
- ★ Boating for the Smallest Punt to the Largest Yacht
- ★ Warmest Swimming and Sunbathing in Canada
- ★ Wide Paved Boulevards and Curbs
- ★ Full Sewerage Facilities
- ★ Ornamental Street Lighting
- ★ Sparkling Clear, Cold Mountain Stream Water Supply.

Come to Live—Come to Retire

Join in the pleasure of living by the sea, with the sea and in the sea!
For complete information write:

• COURTESY TO MULTIPLE LISTING SERVICE •

COLUMBIA BEACH HOLDINGS LTD.

Another Million Dollar Project of:

M. G. CORKIN & CO. LTD.

Box 99, Nanaimo, B.C. **(604) 753-3461**

Lt.-Gen. Sharp Guides Defence Policy Change

OTTAWA (CP) — The cabinet has picked Lt.-Gen. Frederick R. Sharp from a handful of contenders to oversee Canada's changing defence policy following the retirement of Gen. Jean V. Allard as chief of defence staff.

Defence Minister Cadieux ended months of rumours about Gen. Allard's impending departure with an announcement Friday that the 56-year-old French-Canadian will go on retirement leave Sept. 15.

ALLARD
. . . retiring

Gen. Sharp, his successor in the country's No. 1 serving military post, was one of about six career officers in line for the job. He was also the most likely choice.

Unlike Gen. Allard, who has an army background, Gen. Sharp, 53, came up through the air force in existence as a separate service prior to the mid-60s unification of Canadian armed forces.

Gen. Sharp, a graduate of the Royal Military College, commanded a bomber squadron in the Second World War and held a succession of top administrative posts thereafter.

Since January, he has been deputy commander-in-chief of the North American Air Defence Command, the Canada-U.S. military alliance for the defence of North America.

FACTOR IN SELECTION

Observers suggest the important NORAD job was a factor in his selection for the top job. The Trudeau government announced last spring it planned to emphasize North American defence at the expense of its overseas military commitments to NATO, the European defence alliance.

Gen. Sharp assumes administrative control of the military establishment at a time of rapid change.

He must preside over reductions in Canadian NATO forces, the personnel couplement as a whole and in the number and size of domestic military bases. All steps are facets of the new military look launched by the Trudeau government.

Gen. Allard, a husky six-footer, was the first French-Canadian to get the top job. When he stepped into it three years and one month ago, his principal task was to oversee the unification of the three services, formally accomplished Feb. 1, 1968.

His rise to eminence came amidst forced and voluntary resignations of several high-ranking officers opposed to the elimination of the divisions between the three separate services.

Gen. Allard's post-military future is still in doubt, although he has told one newspaper that he will probably take charge of Quebec House, the Quebec provincial government's office in New York. In this post he would promote U.S. investment in the province where he was born in Ste. Monique de Nicolet.

WENT ACTIVE IN 1939

He went active with the army in 1939 holding a regimental command in the Second World War in Italy and a brigade command later in Holland.

Gen. Allard was a field commander again in the Korean war. He holds the rare distinction of commanding a British division—the 4th of the Army of the Rhine in the early 60s. He is the first Canadian to do so.

SHARP
. . . most likely choice

Those who did not get Gen. Allard's job include Lt.-Gen. Edwin M. Reyno, 52, Gen. Allard's vice-chief, and Vice-Admiral Ralph L. Hennessy, 50, the chief of personnel. Others mentioned in the pre-selection guessing include Vice-Admiral John C. O'Brien, 50, commander of Maritime command and Lt.-Gen. Michael Pollard, 49, an air force type now comptroller-general.

These and other officers according to age as other officers do.

There's nothing firm to link the Allard departure with the new military approach of the Trudeau government. At the same time, it is widely believed that Gen. Allard does have reservations about the NATO pullback.

KENT'S
TV and RADIO REPAIRS
All Parts and Work Guaranteed
742 FORT 383-3513

Westinghouse
MECHANICAL ENGINEERS

Experience in the design of large rotating apparatus, ball mills, rolling mills, mine hoists, electrical apparatus, steam and gas turbines is required immediately. Have you this experience coupled with an interest in the challenges of designing high and low speed rotating equipment?

Interesting and challenging assignments are available in our Turbine and Generator Division on the mechanical design of

Rotating Electrical Apparatus
Mine Winders and Koepe Hoists
Steam and Gas Turbines

These assignments will interest aggressive Mechanical Engineers who feel that they are limited in utilizing their full potential to attain their goal within their present organization.

Our Company offers attractive starting salaries, with increases based on performance, good growth potential and a comprehensive program of employee benefits including an Income Protection Plan.

Applicants are invited to send their complete resume, in confidence, to:

W2-26
Salaried Employee Relations Dept.
CANADIAN WESTINGHOUSE CO., LTD.
P. O. Box, 510, Hamilton 23, Ontario

Get To Know Your
VICTORIA LIBERALS

Mel B.
COUVELIER
★ President, Maplewood Poultry Processors Ltd.
★ Age 38.
★ Married with 3 children.
★ Organizer Canadian Council of Christians and Jews.
★ Director, Sales and Marketing Executive of Victoria.
★ Director, Junior Achievement of Victoria.

Elect Them August 27th

Ian H.
STEWART
★ Alderman, City of Victoria
★ Partner in Victoria Law firm.
★ Age 36.
★ Married, with 1 child.
★ Chairman, Victoria Planning and Zoning Committee.
★ Chairman, Capital Regional Planning Board.
★ Juvenile Delinquency Study Committee of Greater Victoria Welfare Council.
★ Chairman, Professional Division Community Chest.

ON AUGUST 27th IN VICTORIA RIDING
Elect People Who Care!

COUVELIER M. B. X
STEWART I. H. X

(Inserted by Victoria Liberal Committee)

the Bay

THERE'S MORE FOR YOU DOWNTOWN

ALL ISLAND CENTRES OUTSIDE THE GREATER VICTORIA AREA AND GULF ISLANDS CALL ZENITH 6000 (TOLL FREE)
VICTORIA'S GREAT STORE, DOUGLAS AT FISGARD. OPEN DAILY 9 A.M. TO 5:30 P.M. SHOP THURSDAY AND FRIDAY, 9 'TIL 9. DIAL 383-1313.

SEMI ANNUAL SALE OF HOME FASHIONS
Continues Monday in Re-Upholstery and Bedding Needs

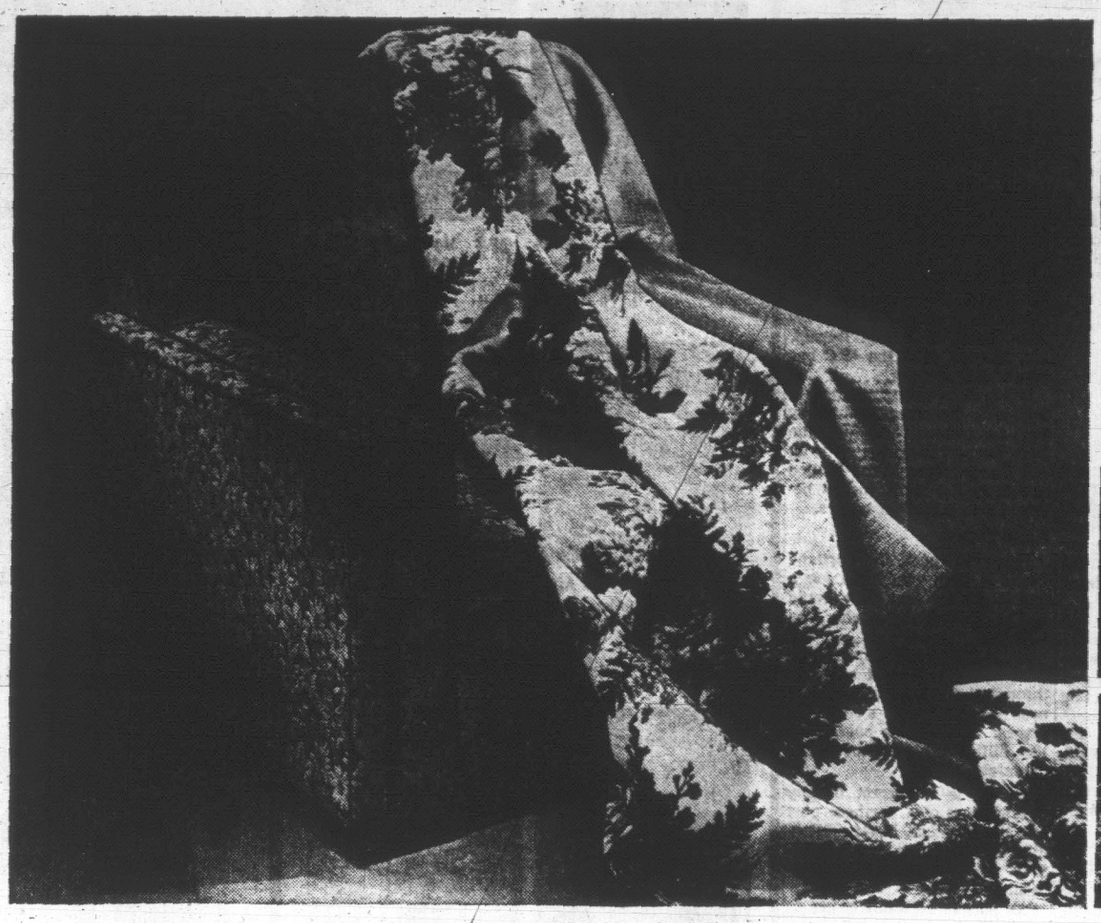

RE-UPHOLSTERY SALE
An Exciting Way to Brighten Your Home at Savings

Now is the time to give your furniture a lift and brighten your home at big savings. Have your sofa and chair re-upholstered by the experts at the Bay. Choose from a bright and beautiful array of fashion fabrics for all your re-upholstering needs. Shop in person or phone Monday for one of our experienced sales representatives to call at your home. They will show you samples of quality re-upholstery fabrics and quote prices. Examples of prices apply to standard sizes only . . . other sizes and styles by estimate . . . but all at sale prices.

Group One
Re-upholstery only
Chair
Sale, each
69.99

Sofa
Sale, each
129.99
Arm Caps extra

Group Two
Re-upholstery only
Chair
Sale, each
76.99

Sofa
Sale, each
142.99
Arm Caps extra

Use our Convenient Bay Account Card

Shopping for savings like these is so much easier with a Bay Account Card. Just say "Charge It", put it on your PBA or CDP. To open new accounts, enquire at the Credit Sales Office, 4th floor

The BAY, draperies, fourth floor

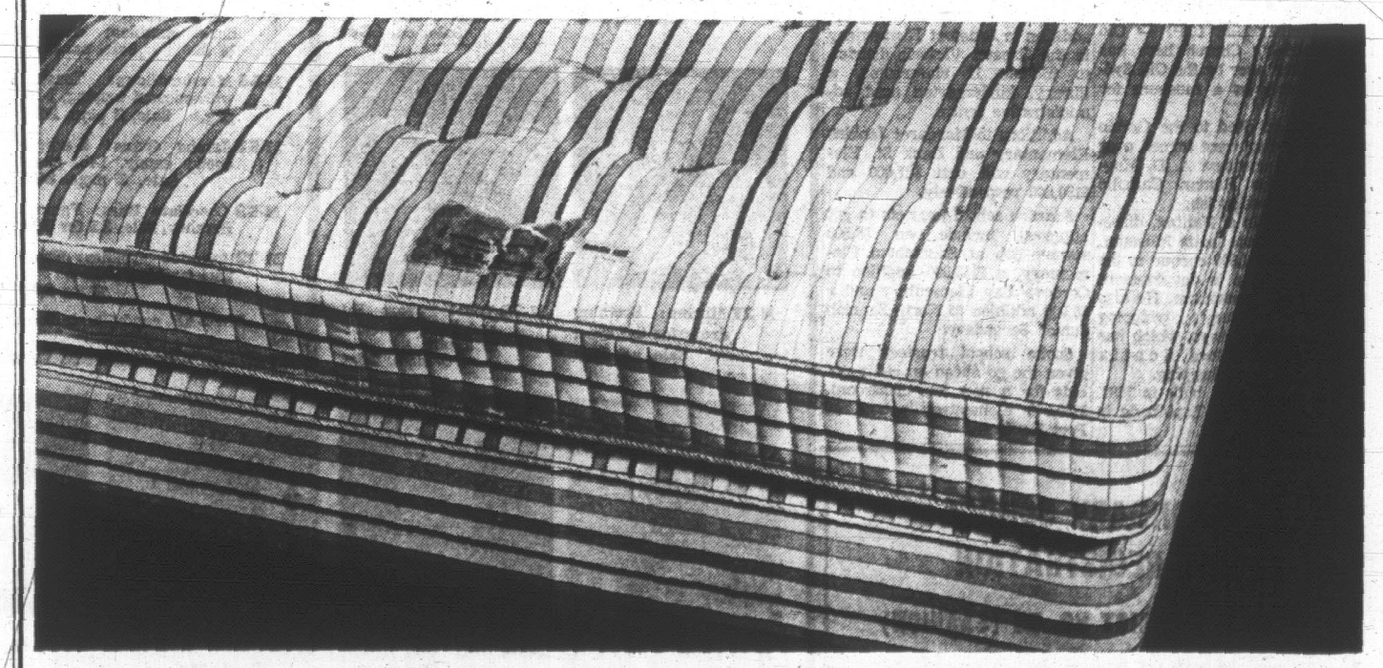

BARONESS ORTHOPEDIC
Sleep Well, Sleep Simmons: Save on Simmons Units Monday

This is the aristocrat of the sleeping world: Simmons' Baroness Orthopedic mattress and box spring unit. There's a 312-coil tufted mattress with a pre-built and rolled edge combined with durable construction and cotton/sisal insulation. Blue striped cotton ticking too. Buy now and rest better, later. Regular length mattress or box spring. Sale, each $49
Extra Length. Sale, each $59
Queen Size Unit. Sale, each $159

KING-SIZE UNIT
Sale, each
$199

The BAY, furniture, fourth floor

FREE CUSTOMER PARKING IN THE BAY PARKADE

Hudson's Bay Company
INCORPORATED 2ND MAY 1670

Philly Hoodlums Have Slain 29

PHILADELPHIA (AP) — A judge has called for them to be publicly whipped. The district attorney labels them executioners. The police commissioner says he will flout the law to deal with them.

They are members of the city's juvenile gangs who have slain 29 persons in street warfare this year.

"We should bring back the old days of the whipping post," declared Judge Vincent A. Carroll of the common pleas court.

"That's what these gang members need. They should be humiliated right on the public streets with whippings in front of the eyes of the people they've been terrorizing."

District Attorney Arlen Specter characterized the gang members as executioners.

The three latest murders were committed during a 24-hour period this week. Specter said the slayings were copies of the mobster murders of the roaring '20s in Chicago and New York.

Police Commissioner Frank L. Rizzo pledged: "We are going to violate their rights. We are going to sweep the streets and pick up entire groups."

North Coast Outport Eyed for Expansion

VANCOUVER (CP) — W. C. Mearns, chairman of the British Columbia Harbors Board, says that northern coastal Stewart is a likely site for a new port to handle mining and forestry trade in the north of the province.

And he hinted that such a development might be close.

Just back from Stewart, 100 miles north of Prince Rupert, Mr. Mearns said the site has several advantages.

It has deep water and a two-mile-wide foreshore fronted by mud flats which could form the base for port facilities, he said.

A disadvantage is the limited access to the town, locked between two mountain ranges.

HEAVY FOG

From the south, the Portland Canal is often windy and foggy and is so deep that ships would find it difficult to anchor, he said.

From the north the Stewart-Cassiar road will come in through the Bear Pass and may need improving in several places, Mr. Mearns said, "but the difficulties are not insurmountable."

Timing is important in any development of a northern port but the province has traditionally opened up transport facilities before resource development, he said.

"A port is certainly going to be needed up there because there are some mineral projects under way by some major companies."

PULP NEEDS

"There is also a lot of wood up there and we know there will be a need for more pulp in the early 70s," Mr. Mearns said.

The harbors chief said he also flew over Alice Arm, also a suitable port site but one which has access problems.

Mr. Mearns said his report, along with previous studies, will be submitted to the provincial government.

Prisoners To Be Trained

SPRINGHILL, N.S. (CP) — A vocational training program, aimed at making the federal medium security prison here the prisoner training centre for the Atlantic region, is under way in this former coal-mining centre.

The new program, which will be housed in the soon-to-be-completed industries building, is expected to include courses in carpentry, plumbing, bricklaying and barbering.

Opened here in 1967, the prison has about 20-odd buildings on the 403-acre site with 32 acres inside a heavy wire fence.

Manpower and immigration department officials held an "opportunity day" for the inmates in June to acquaint them with the type of vocational training that would be available.

The introductory day is believed to be the first event of its kind ever conducted in a Canadian penal institution.

The opportunity day also provided inmates with a chance to find out what requirements are necessary for entering a particular trade, and the employment possibilities after completion of training.

The vocational program is a joint effort of the department of manpower and immigration, the provincial governments of the four Atlantic provinces and the John Howard Society of Prince Edward Island.

Counsellor tradesmen from Prince Edward Island representing the plumbing, welding, electrical, carpentry, auto mechanic and barbering fields assisted the prisoners during the opportunity day.

Officials felt the prisoners would get a more realistic impact from men "actually working in the various trades."

Church Becomes Old Museum

SYDNEY, N.S. (CP) — Old St. Patrick's Church here has been taken over by the Old Sydney Society as a museum for the city.

Keys and deed to the Gothic stone building were turned over to society president A. D. Muggah by the Roman Catholic diocese of Antigonish.

J. L. Martin of Halifax, director of the Nova Scotia Museum, presented a $1,000 cheque to the society to help in development of the Sydney museum. He also presented Sydney's whipping post of pioneer days, which has been in the Nova Scotia Museum for safe-keeping.

The old church, built in 1882, is situated on the Esplanade in the city's north end.

$1 Million For Schools Approved

School construction and improvement projects totalling almost $1 million for three Capital Region districts have been approved by the government.

The approvals authorize school boards to call for tenders on the projects.

About half of the $963,500 to be spent on the three local addition to Braefoot Elementary in the Greater Victoria district, to include 11 classrooms, a library, kindergarten amd administrative centre.

Additions to Margaret Jenkins Elementary and Bank St. Elementary will cost $27,000 and $190,000 respectively.

Saanich school projects to get approval include an $8,500 sewage job at Saanichton Elementary, a $130,000 addition to Cordova Bay Elementary and a $6,000 addition to North Saanich Junior Secondary.

Sooke school trustees were given the go ahead on calling of bids for a new four-classroom, $150,000 elementary school at Port Renfrew.

SECONDARY SCHOOL PRE-REGISTRATION

SCHOOL DISTRICT NO. 63 (SAANICH)

Students who have not been enrolled in Saanich District schools and wish to pre-register for classes in Grade 8 to 13 at the appropriate Secondary Schools, are asked to telephone or visit the school between 9 a.m. and 12 noon, August 25th to 29th, 1969. The schools and the attendance areas they serve are:

Royal Oak Junior Secondary, 4564 West Saanich Road, serving the Elk Lake-Beaver Lake, Cordova Bay, and Royal Oak areas, enrolling Grades 8, 9 and 10. Telephone 479-7128.

Mount Newton Junior Secondary, 1850 Keating Cross Road, serving the Brentwood, Prospect Lake, Keating and Saanichton areas, enrolling Grades 8, 9 and 10 and Occupational Classes for the School District. Telephone 652-1135.

North Saanich Junior Secondary, McDonald-Park Road, serving the Deep Cove, Ardmore, Sidney and Bazan Bay areas, enrolling Grades 8, 9 and 10 and Occupational Class for the School District. Telephone 656-1129.

Claremont Senior Secondary, 4980 Wesley Road, serving the entire School District from Royal Oak to Sidney and Deep Cove, enrolling Grades 11, 12 and 13. Telephone 658-5221.

Students not certain of the school which they should attend may telephone 656-1111 for information.

VICTORIA'S GREAT STORE, DOUGLAS AT FISGARD, OPEN DAILY 9:00 A.M. TO 5:30 P.M. SHOP THURSDAY AND FRIDAY, 9 'TIL 9. DIAL 385-1311. ALL ISLAND CENTRES OUTSIDE THE GREATER VICTORIA AREA AND GULF ISLANDS CALL ZENITH 6040 (TOLL FREE).

THERE'S MORE FOR YOU DOWNTOWN

the Bay

88¢ SALE MONDAY

On household needs, cosmetics, candies . . . delivery on 5 or more items

M-1 Brylcreme: Hairdressing, King size. **Sale, ea. 88¢**

M-2 MacLean's Toothpaste: Mint or plain, family size. **Sale, ea. 88¢**

M-3 Maja Soap: Good soap, dashing fragrance; plastic boxed. **Sale, ea. 88¢**

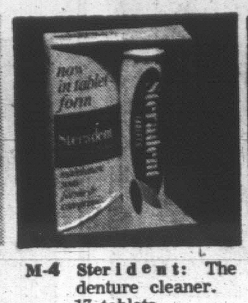

M-4 Steridents: The denture cleaner. 17 tablets. **Sale, ea. 2 for 88¢**

M-5 Crest Toothpaste: Regular or mint, family size. **Sale, ea. 88¢**

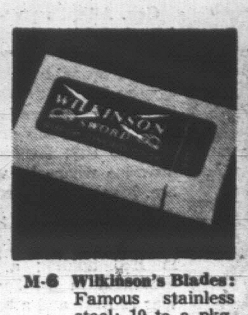

M-6 Wilkinson's Blades: Famous stainless steel; 10 to a pkg. **Sale, pkg. 88¢**

M-7 Foamy Shave Cream by Gillette: 11 ounce size. **Sale, ea. 88¢**

M-8 Aqua Velva: After shave lotion. **Sale, ea. 88¢**

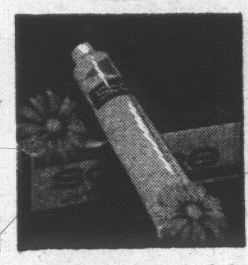

M-9 Score: The hair grooming aid. 4.5 oz. **Sale, ea. 88¢**

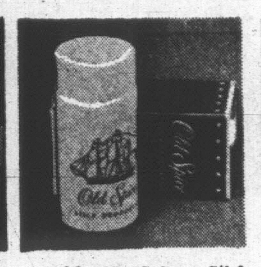

M-10 Old Spice Stick Deodorant: For well-groomed men. **Sale, ea. 88¢**

M-11 Vitallis: Hair grooming that's non greasy. 7 oz. **Sale, ea. 88¢**

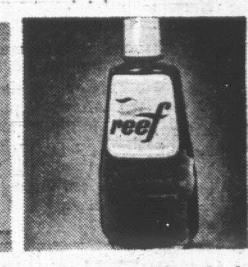

M-12 Reef: The refreshing mouthwash and gargle. 17 ozs. **Sale 88¢**

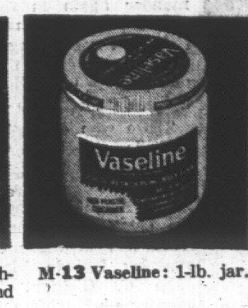

M-13 Vaseline: 1-lb. jar. **Sale, ea. 88¢**

M-14 Colgate's 100. 17-ounce size mouth wash. **Sale. ea. 88¢**

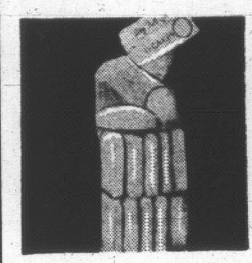

M-15 London Soap: Lanolin based, assorted fragrances. 15 cakes. **Sale, 88¢**

M-16 Right Guard: Spray deodorant, 7 ounce size. **Sale, ea. 88¢**

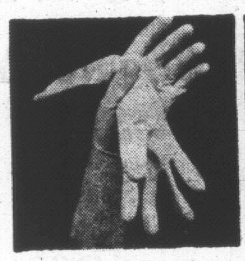

M-19 Marigold Gloves: Designed to protect your hands, 7-9. **Sale, pr. 88¢**

M-20 Facelle Royale: White tissue. **3 pkgs. 88¢**

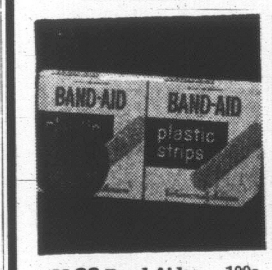

M-23 Band-Aids: 100s, household necessity. **Sale, ea. 88¢**

M-24 Vicks Vapo Rub: Soothing ointment for congested areas. 3 oz. **Sale, ea. 88¢**

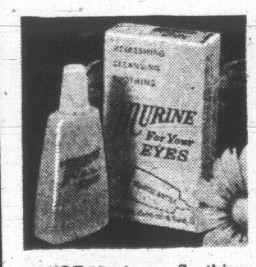

M-27 Murine: Soothing drops for the eyes. **Sale, ea. 88¢**

M-28 Toilet Paper: By Facelle Royale. 2 to a pkg. **3 pkgs. 88¢**

DIAL 385-1311
order board opens 8:30 a.m. . . . order by number

HOUSEHOLD NEEDS

M-45 Twin-Tots: 180 handy cotton tipped swabs. **Sale, pkg. 88¢**

M-46 Cotton Balls: For cosmetic or first aid use. **Sale, pkg. 88¢**

M-47 Listerine Toothpaste: **Sale, 2 bags 88¢**

M-48 Ultra Brite Toothpaste: 4½ oz. **Sale, ea. 88¢**

M-49 Q-Tips: 180s. Handy to have. **Sale, ea. 88¢**

M-50 Bath Brush: Nylon bristled. **Sale, ea. 88¢**

M-52 HBC Mothproof: 14 oz. **Sale, ea. 88¢**

The BAY, household needs, main floor

CANDIES

M-53 White Heather: Assorted chocolate and toffee. 1-lb. pkg. **Sale, ea. 88¢**

M-54 Foley's De Luxe Party Mints: 7-oz. size. **Sale, ea. 88¢**

M-55 Black Magic Chocolates: Hard and soft centres, dark chocolate coating. ½ lb. **Sale, ea. 88¢**

M-56 Marshmallows: Toasted with coconut topping, 1-lb. pkg. **Sale, 2 pkgs. 88¢**

M-57 Jumbo Gums: Large chewy candy, 1-lb. pkg. **Sale, 2 pkgs. 88¢**

M-58 Chocolate Bars: Famous Hershey. **Sale, 11 for 88¢**

M-72 Assorted Candies: Tasty variety of flavours. **2 for 88¢**

The BAY, candy, main floor

COSMETICS

M-59 Marvala Nail Hardener: Trial size. **Sale, ea. 88¢**

M-60 Hazel Bishop Polish Remover: **Sale, 2 for 88¢**

M-61 Pond's Dry Skin Cream: 3-oz. size (excellent night cream). **Sale, ea. 88¢**

M-62 Pond's Cold Cream: 3-oz. size, for cleansing. **Sale, ea. 88¢**

M-63 Nuvola Dry Shampoo: For quick hair cleansing. **Sale, ea. 88¢**

M-64 Nuvola Wave Set: 4 ozs. of this 7-day wonder. **Sale, ea. 88¢**

M-65 Head and Shoulders: Controls dandruff. 2.4-oz. jar. **Sale, ea. 88¢**

M-66 Secret Aerosol Deodorant: Family size. **Sale, ea. 88¢**

M-68 HBC Hand and Body Lotion: To soothe and soften. **Sale, ea. 88¢**

M-69 Emery Boards: Easy to use and kind to nails. **Sale, 2 pkgs. 88¢**

M-70 HBC Bubble Bath Powder: Water softener; assorted fragrances. **Sale, ea. 88¢**

M-71 Cuti-Pen: To soften cuticles, easy to use. **Sale, ea. 88¢**

The BAY, cosmetics, main floor

Plus many other unadvertised specials . . . use your convenient Bay Account Card

M-17 Arid Roll-on Deodorant: 1.5 ozs. of protection. **Sale, ea. 88¢**

M-18 Secret Roll-on Deodorant: 1.5 ozs., cool and refreshing. **Sale, ea. 88¢**

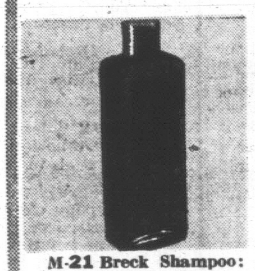

M-21 Breck Shampoo: 6-oz. size for regular, dry or oily hair. **Sale, ea. 88¢**

M-22 Yardley Lipsticks: Assorted shades of this fashion lipstick. **Sale, ea. 88¢**

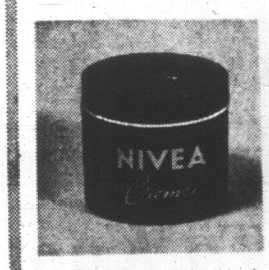

M-25 Nivea Cream: 4 ounces of all purpose cream. **Sale, ea. 88¢**

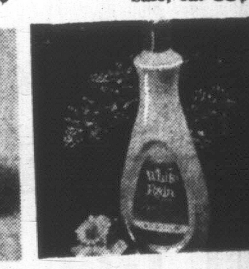

M-26 White Rain Shampoo: For extra cleansing, conditioning. 12 oz. **Sale, ea. 88¢**

M-29 Desert Flower Talc: Refreshing and cool to use. **Sale, ea. 88¢**

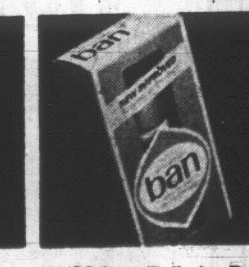

M-30 Ban Roll-in Deodorant: Check perspiration. 1⅛ oz. **Sale, ea. 88¢**

M-31 Lysol Spray: 7 ounces spray disinfectant. **Sale, ea. 88¢**

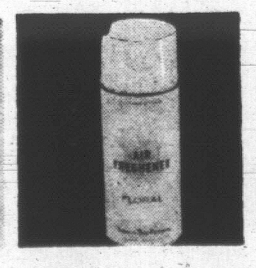

M-32 HBC Air Freshener: For household use. 12 oz. **Sale, ea. 88¢**

M-33 Dettol: Antiseptic disinfectant. 7½ oz. **Sale, ea. 88¢**

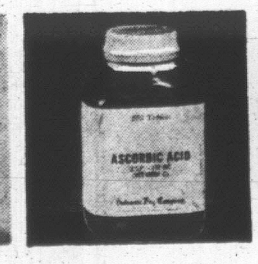

M-34 Ascorbic Acid: 100 mgm vitamin C. Bottle of 250. **Sale, ea. 88¢**

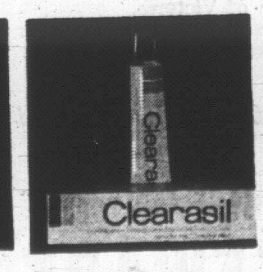

M-35 Clearisil Ointment: For the treatment of acne. **Sale, ea. 88¢**

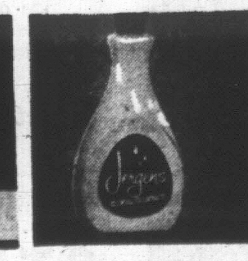

M-36 Jergens' Lotion: Soothing, smoothing for hands, arms. 7 oz. **Sale, ea. 88¢**

M-37 Dippity Do: Hair setting lotion, regular and hard to hold 8 oz. **Sale, ea. 88¢**

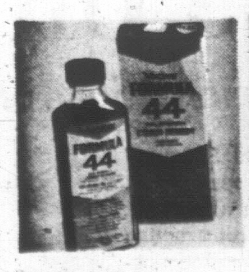

M-38 Formula 44: An excellent family cough syrup. 3 oz. **Sale, ea. 88¢**

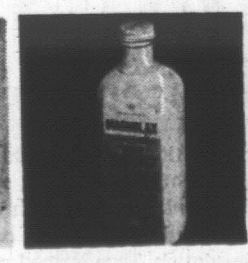

M-39 Magnolax: Wampole's. 16-oz. bottle. **Sale, ea. 88¢**

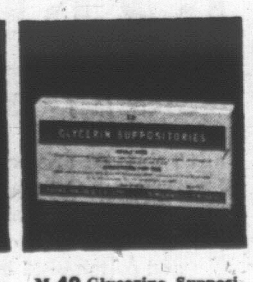

M-40 Glycerine Suppositories: Laxative. **Sale 2 for 88¢**

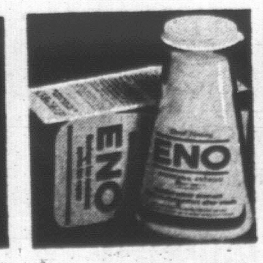

M-41 Eno Fruit Salt: For upset stomach. 7oz. size. **Sale, ea. 88¢**

M-42 Absorbine Junior: Relieves aching muscles. 4 ozs. **Sale, ea. 88¢**

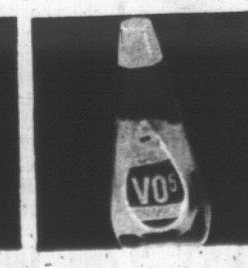

M43 Vo5 Shampoo: For regular, dry or oily hair. 15 oz. **Sale, ea. 88¢**

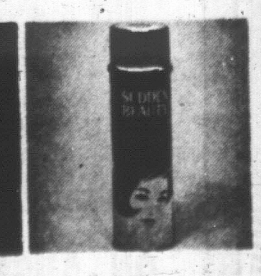

M-44 Sudden Beauty Hair Spray: To keep hair neat. 16 oz. **Sale, ea. 88¢**

"Charge it" or use your PBA in the Bay's Household Needs and Cosmetics, main floor.

FREE CUSTOMER PARKING DAILY IN THE BAY PARKADE

Hudson's Bay Company
INCORPORATED 2ND MAY 1670

Victoria Daily Times

VICTORIA, B.C., SATURDAY, AUGUST 16, 1969 —PAGE 21

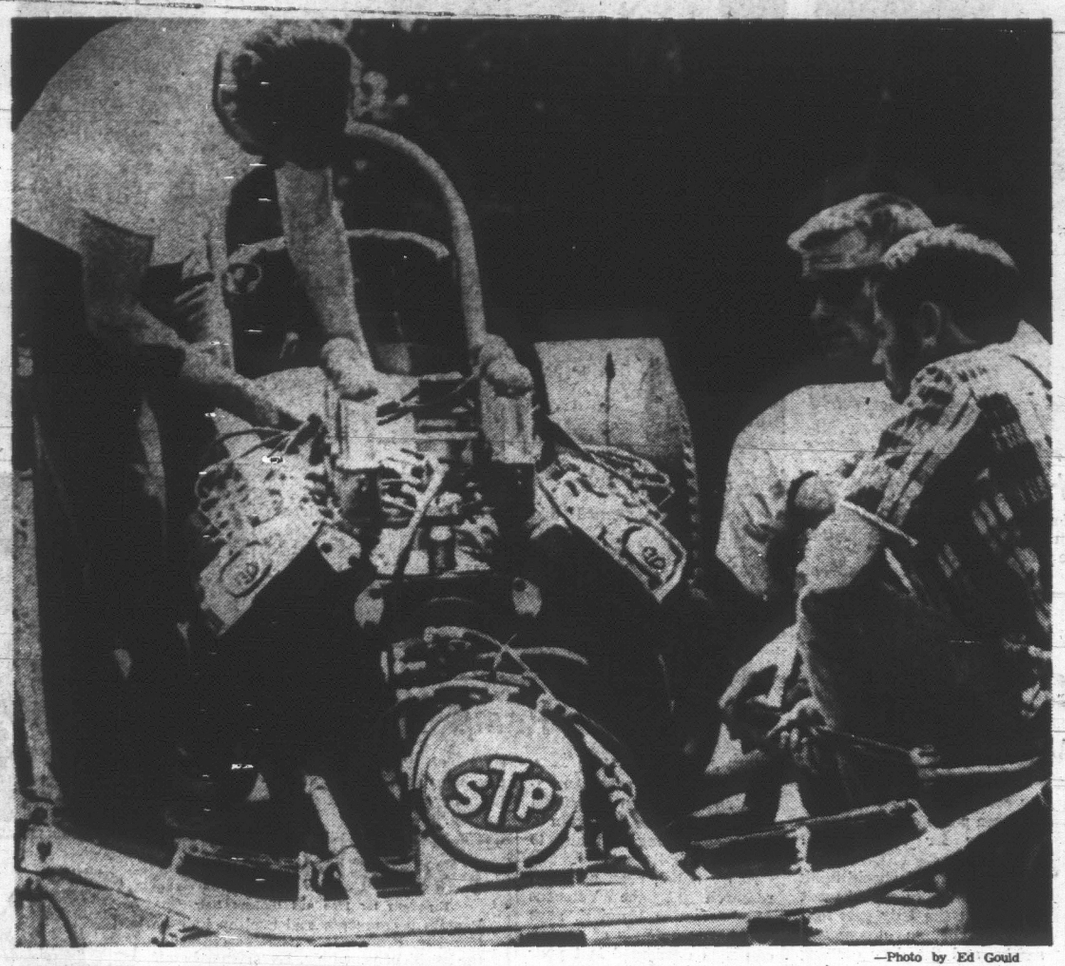

—Photo by Ed Gould

TUNING UP his 354-cubic-inch, fuel-injected Hemi for a blistering run down the Van Isle Dragways at Mill Bay is driver Don Christensen, centre, of the Roadsters Car Club of Victoria and his pit crew. He and a fast-growing, fast-moving crowd of dragsters will gather Sunday for a big meet at Mill Bay.

These Screeching Hotrodders Run the Straight and Narrow

By ED GOULD

The kid wearing the dirty T shirt driving the smoking wreck of a car screams his tires around the corner, scaring 10 years off the life of the old gentleman in the crosswalk.

"Stupid hotrodder. There oughta be a law against things like that," the old man mutters.

The guy in the jazzed-up jalopy next to you peals away in a cloud of burned rubber and exhaust and you do a slow burn in your family car.

"Darn dragsters. Why don't they find somewhere else to do that?"

They Frown On It

There is a law against "things like that" (five demerits against your licence for squealing your tires on Vancouver Island) and there's a place where dragsters and hotrodders can go "to do that."

"The trouble is that type of individual never comes to a drag strip, and even if he did his car probably wouldn't pass a safety test," says Rick Barry, an official at Van Isle Dragways at Mill Bay.

"We know we are in the back of peoples' minds whenever a driver squeals away from a light," Barry said. "But our club — and others like it across North America — frowns on that sort of thing.

"Those guys give the whole sport of drag racing a bad name."

Girls Help Out

The Van Isle club consists of about 20 young men in jobs ranging from policeman to plumber, ironworker to sales representative. Now in its third year, it's a private, non-profit organization and sanctioned by the North American Hot Rod Association.

Its forerunner on the Island was the San Cobble strip on the old Bamberton Cement Co. road which was run by the Quarter-Milers Club of Victoria.

About 15 women, mainly wives and girl friends, also take part by running the clocks, keeping the records and making the scene a little less ruggedly male than it would otherwise be.

Anybody Can Join

Although there are no powder-puff races for the ladies, there is no discrimination against them competing in regular drags.

"Some of them do," Barry said, "and they do quite well at it, too."

As a matter of fact, anybody, driving any kind of car, from Volkswagen to Mustang, can pay a $2 entrance fee (same price as a spectator) and get in the drag racing business. Prizes include a total of $280 cash plus individual trophies and contingent awards presented by sponsors and interested businessmen.

The only provision is that the car pass a rigid safety check. A 60-page rule book lays down regulations that would make more heads than wheels spin.

'Junk Piles'

"Most of the cars that race here are meticulously clean," Barry said. "The guys who drive them are proud of their vehicles and I'll bet the undersides of some of them are cleaner than the insides of most family cars."

Barry said it was the street racer who complains of a lack of time to race on a track when the real reason is their "junk piles" wouldn't pass safety inspection.

The four main brackets of cars that run at Mill Bay:

● Stock eliminator: this includes the majority of factory-produced, street-driven cars.

● Super stock eliminator: basically a factory-produced car but with engine modifications.

● Street eliminator: built for drag racing but licenceable for street driving. Highly modified engines.

● Competition eliminator: strictly a dragster with almost everything altered.

Here are some of the young men who run the club or compete in cars at Mill Bay:

Russ Hepworth, 23, announcer and general manager. A newly-wed Victoria plumber.

Al Lanyon, 22, B.C. Hydro sales representative from Duncan. Operates a safety-utility truck and is in charge of general crowd control. (No liquor anywhere around the track.)

John Dutton, manager of a hairdressing school in Victoria. Track photographer and publicity agent.

Robin Stead, manager of Island Coachways Ltd., Duncan. A five-year veteran of dragster competition.

Clayton Wright Jr., last year's over-all Island points winner. A car salesman at Woodland Pontiac in Duncan.

Lunatic Fringe

Barry, 24, is a salesman for CKAY Radio in Duncan. Three years with the club, he is a non-dragster who operates the starting lights.

To the average reader — that is, someone who has never been near a drag strip — it would appear to be a sort of Mr. Clean's version of where the action isn't. Don't bet on it.

"Drag racing is the fastest growing spectator sport in North America," Barry claims.

To gain that distinction, drag racing features lots of near spills, smoke, noise and crowd excitement. Just what you'd expect where men in highly-tuned automobiles (and motorbikes) meet fender to fender over a chunk of fast asphalt.

"There's an element of danger that always draws some of the lunatic fringe," Barry admits, "but an ambulance crew is always standing by and drag racing is still not as dangerous as the roundy-rounds."

"Roundy-rounds" is a derogatory term used by dragsters to describe circuit racing.

For men like Barry and Lanyon, who don't race and get paid nothing except a free entrance, what is the incentive to spend most of their weekends helping other guys drag?

"It's a hobby," Barry said. "And not much different from belonging to any service club in the respect that you are doing something for the community.

"Dragster clubs contribute something by helping young drivers take a positive attitude toward good driving and safety. And we like to think we are helping keep the dragsters off the street.

"Next time you see a guy burning rubber downtown just remember he's one of them, not one of us."

Quebec Gagne Tout!

By STEVE HUME

Quebec's gallant Valleyfield team, playing with precision and a dugout-full of elan, captured its sixth Canadian Little League baseball championship this morning in a sudden-death playoff at Hampton Park.

Storming back from a first-game loss in the national tournament, Quebec forced an extra game with Vancouver Collingwood Friday night, then today dispatched the B.C. champions 4-1 before 2,000 fans.

Valleyfield scored all its runs during a five-hit burst in the top of the fourth inning, then killed Vancouver's attempted rallies with superb fielding.

When the first base umpire signalled the final out on a play by right fielder Pierre LaLonde, the Quebec team made a screaming victory circuit of the field, waving their red caps and carefully tagging home plate on the way back to their dugout.

BACKED BY FANS

They lined up on the first baseline to a roar of applause from the fans, who gradually swung behind the French-speaking youngsters during the seven game series.

The team had no eyes for Miss Teen-Age Canada, who presented individual pins to the winning players. They had eyes only for the blue and white pennant that symbolizes Canadian baseball supremacy for players 12 years old and under.

Next stop for Valleyfield is Williamsport, Pa., where they clash with Taiwan, champions of the Pacific and Orient region, in a sudden-death opener for the Little League World Series.

STAR PITCHER

Star pitcher Pierre Rochefort was not as spectacular as he had been in earlier games, striking out only three Vancouver batters and walking four, but back-up play by his infielders was outstanding.

In the bottom of the third, with Vancouver's equivalent of Slaughterer's Row coming to bat, Rochefort got into trouble.

Collingwood shortstop Randy Ackerman tagged him for a driving double to the centre field fence, and Rochefort walked the next batter.

When Vancouver pitcher Harold Nassey connected for a line drive to centre field it looked like a certain two runs. But Quebec's centre fielder Robert Gauthier made a brilliant shoe-string catch on the dead run and fired to first base for a double play.

Then in the top of the fourth a strategic use of the bunt brought home Quebec's winning runs.

After second baseman Daniel Maheu drove a single over second to start the Valleyfield rally, Pierre LaLonde beat out a bunt to the mound, and Daniel Santerre used another sacrifice bunt to advance the runners to second and third.

Daniel Beland tagged Nassey for a liner to right field that scored one, Daniel Lamadeleine hit a sharp grounder to short-stop to score another.

Gauthier was the next batter and he smacked a liner to centre field to score a third run, while the fourth came from a sacrifice bunt by Quebec's plucky catcher John Stewart.

ABORTIVE RALLY

In the bottom of the fifth, Quebec snuffed out the first of Vancouver's abortive rallies when Gauthier took Ackerman's fly ball to centre field and picked off Ricky Price trying to make it back to first.

Rochefort got into trouble again in the bottom of the sixth and once again his infielders bailed him out to end a dangerous Vancouver rally.

With two Vancouver runners on base and none out things looked serious, but Nassey fouled a high fly back into the screens and Stewart charged the wire for a spectacular catch.

BASES LOADED

The Quebec pitcher promptly got back into trouble when he walked in a run, left the bases loaded and still only had one out. Once again his infielders put the next two batters out, one on a pop fly, the other on a line drive to right field that was snagged by LaLonde and fired to first.

Quebec manager Michel Rochefort, who has seen Valleyfield teams take eight Quebec-Maritimes titles and six national crowns, said his team is one of the best ever.

"They eat baseball, they sleep baseball, they live baseball," he said.

"Since June 14 they have practised five hours a day, seven days a week. If anyone deserved to win this tournament, they did."

Valleyfield	000 400—	4	7 0
Vancouver	000 001—	1	5 1

Pierre Rochefort and John Stewart; Harrold Nassey and Jim Griffiths.

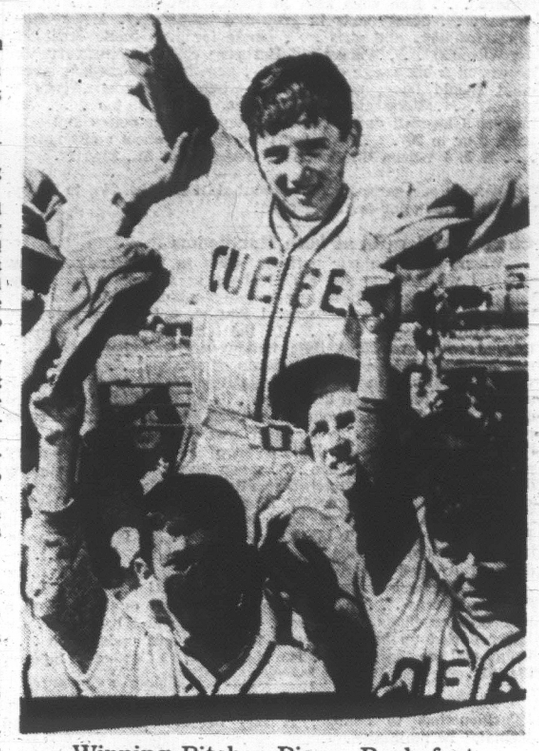

Winning Pitcher Pierre Rochefort

Applications Flood Uvic At Deadline

Applications to the University of Victoria came to a hectic close Friday, leaving admission staff between 400 and 500 applications still to be processed.

But high school students whose academic average was between 50 and 60 per cent won't know until registration week, which begins Sept. 8, whether they have been accepted.

"I'm going to sit down next week and analyse the over-all situation as regards first-year admission," Ronald Jeffels, dean of admissions, said today.

"We won't really know where we stand until the middle of next week."

COLLEGE PRIORITY

One factor affecting admission of low average students could be the number of grade 13 applicants who come here from Vancouver, Jeffels said.

He said some of the last-minute applications could come from some of 250 students enrolled in grade 13 summer courses at Vancouver City College.

Students who have taken up to three grade 13 courses may enter first-year university, and have priority over high school applicants whose average is below 60 per cent.

Results of exams written by the Vancouver City College students will not be known until the end of this month.

The squeeze on first-year applicants began at the end of June when Uvic announced that due to an inadequate provincial government operating grant enrolment restrictions would be imposed.

Total enrolment this fall will be limited to 5,000 students, including 2,000 freshmen.

A priority system was set up, giving precedence to freshmen with a high school graduation average of C-plus—67 per cent — or better.

The priorities gave rise to fears that students who had been recommended by high schools for university entrance on the basis of a C average — 60 per cent — would not be admitted.

But the university announced earlier this week that notices of admission have been sent to applicants in the first five priorities, including C average students.

In past years the university accepted anyone who graduated from high school with a 50 per cent average.

View Royal Vote Slated On Sewerage

Ratepayers in View Royal will be asked this December to vote on a $1,008,122 sewerage project which would have the unorganized area ready to connect with the Macaulay Point trunk and outfall when it is built.

Individual cost to homeowners for trunks and laterals would be $114 a year plus a levy of $35 towards the cost of regional benefits, ratepayers association president Len Stephenson said Friday.

"We are trying to work out a scheme of payments which would be less burdensome to the present taxpayers and would put some of the cost on future residents. That would lower the figures I have given," he said.

Present population of View Royal is 3,566 and the project is planned for an expected 10,000 residents by 1994.

ADVANCE POLLS START THURSDAY

Advance polls for the Aug. 27 provincial election will be open next Thursday, Friday and Saturday for local constituencies.

The locations are :

First United Church Fellowship Hall, 930 North Park, Victoria;

Anglican Church Hall, 4th Street, Sidney;

Port Renfrew Community Hall.

The advance polls will be open between 1 p.m. and 9 p.m. on the three days. Voters who are unable to attend an advance poll in their own constituency may go to any other advance poll in British Columbia.

FIRE HAZARD COOLS OFF

Recent cool weather has dropped the fire hazard rating for southern Vancouver Island into the low-to-moderate range.

Only nine minor fires were burning at the latest report for the Vancouver Fire District, which includes Vancouver Island and the lower mainland.

First Condominium Opens Here Monday

The first condominium housing project in Greater Victoria will be officially opened Monday at 6 p.m.

Attending the opening ceremony will be Saanich Mayor Hugh Curtis and Ald. Edith Gunning, chairman of the municipal housing committee.

The private project is at 1701 McKenzie Avenue. Condominium is the name applied to ownership of housing units, arranged vertically or horizontally, which are not on individual single-family house lots.

There will be 18 units in three groups of six. The first six are almost finished and all will be completed by Oct. 1, said a spokesman.

The units have three bedrooms and contain 1,200 square feet. They will sell for $21,950, or $3,300 down and monthly payments on two mortgages of $164.

Another condominium project is under construction on North Dairy Road in Victoria city.

Ald. Gunning said the project is the first one to use the provincial Strata Titles Act in Saanich. The price included appliances, drapes, fencing and landscaping.

There was a great need for family accommodation and developments such as these townhouses would enable more families to "own an attractive and quality home."

She hoped there will be more townhouses — provided they are on this scale and in various styles and thoughtfully designed.

Ask the Times

Q. Would you advise how many common shares have been issued by the B.C. Telephone Company? H. H. S.

A. According to the 1969 Financial Post Survey of Industrials, 2,589,300 ordinary shares have been issued.

Arthur Mayse...

NOBODY LIKES PAYING taxes, but at least we in Saanich have a lovely municipal hall in which to part from our pelf. The flowers that grace its well-kept approaches are bright as a taxpayer's blood. The little fish that swim in the artificial stream glimmer like pirate gold, and the fine modern hall is a monument to the soaring mill-rate.

If you detect a note of grimness here, it is because my love and I made the annual pilgrimage on Friday, and came away with a gaping hole in our bank account.

★

However, the pain was soothed by the very pleasant and sympathetic manner of the Saanich tax department people. They may not manage to send the occasional grumbler away smiling, but they are long on patience and diplomacy.

We found no great crush of taxpayers, a circumstance that deputy collector Kenneth Middleton views with mild concern. It could mean that Monday, the final day for payment, may bring a rush to the wickets.

★

Mr. Middleton has a message for Saanichites who pony up by mail. The payment mailed on Sunday, he warns, may not be delivered on the right side of the deadline.

Much better to get tax forms and cheque in the mail before 8 p.m. this evening, or failing that, deliver both on Monday.

Penalties for late payment are set by the province, not by the municipalities. They commence with a two per cent levy next Tuesday, and climb by stages to a grisly 10 per cent effective November 19.

If this year follows the usual pattern, 93 to 95 percent of Saanich property owners will have rendered unto Caeser when the hall closes at 5 p.m. Monday.

I asked Mr. Middleton if any taxpayer had ever made the symbolic gesture of writing his cheque on the shirt off his back.

This hasn't happened yet, but after enquiring of the department's older hands, the deputy collector learned that back in the days of the wooden hall on West Saanich Road, two improvised cheques were taken in.

One was written on the back of a laundry slip, and a gored citizen expressed his displeasure by making the other out on toilet tissue.

★

That was almost 20 years ago, when local improvements were practically non-existent, and the mill rate hadn't turned into the brisk astronaut is is today.

Sorehead . . . a lot he had to complain about!

IF YOU HAPPEN TO BE A fishing visitor come from inland parts, make a point of checking up on B.C. salt water angling regulations. Failure to do so could prove costly.

Witness the case of a visitor from Calgary who took his son fishing in Saanich Inlet one day this week.

★

They caught a nice little fish, and chugged along in hopes of hooking a bigger one. Presently a federal fisheries patrol boat hailed and eased alongside. Turned out their catch was a grilse, or juvenile salmon, that measured a mere 11 inches. Minimum size limit is a foot.

The guy's fish and tackle were confiscated. What hurt worse was the brisk dressing-down which he asserts was administered in front of his kids.

The visitor lost no time in complaining to Victoria Chamber of Commerce.

My sympathies are divided here. It's rough to receive a verbal working-over, especially under those conditions, and I think a polite warning would have been enough.

However, the regulations are prominently posted at most boat liveries, and a checkup before the party shoved off would have saved the unpleasant encounter.

CONGRATULATIONS TO the First and Eleventh Juan de Fuca Boy Scout troops, whose float was one of the many to roll in the Pacific National Exhibition opening parade today.

Theme was 'Scouting Bridges the Future'. It was worked out with a globe, and what nimble Scouts know as a monkey bridge.

★

A local farm machinery company supplied a tractor for motive power, and both units crossed the water by Dogwood ferry Friday morning.

That's it, except to list another outfit worth consulting if you have a home to build or repairs to be made. This is the 120-member Victoria Home Builders Association. You'll find it in your phone book.

Doing The Town

With DOROTHY FRASER

School days looming ahead! . . .

If you're the mother of back-to-schoolers . . . now's the time to take your young firmly in tow and head for Wilson's Junior Shop . . . where you'll find simply everything needed to outfit them correctly . . . smartly . . . and, we might add, economically . . . because the quality built into Wilson's clothes makes them stand up to hard wear . . . and they are generously cut so they can be lengthened or let out as the need arises . . . Wilson's carry complete outfits for most of the private schools . . . Strathcona, Norfolk House, Westerham for girls . . . Cliffside, Glenlyon, Malvern, St. Michael's for boys . . . There's equally smart clothing for schools where a particular uniform is not required . . . Navy and brown tunics . . . blazers . . . nice wool kilts in tweeds and tartans . . . Cord slacks . . . dress pants in grey and colors . . . Arrow dress shirts for boys and girls . . . (those for girls made especially for Wilson's) . . . We noticed Burberry coats in either navy or brown, in a big range of sizes . . . and this is something every child should have, regardless of where he, or she, goes to school . . . Very nice sport jackets for boys, too . . . and English Gloverall duffle coats in five different colors and sizes from four to 20 . . . Shop for your child's school outfit now at . . . **W & J Wilson Limited, 1221 Government St., 383-7177.**

Women are getting jumpy about skirt lengths. Not to worry, say we. This year anything goes!

Choice handcrafts at both Handlooms . . .

When we make our periodic visits to the Handloom now we feel we have to see BOTH shops so as not to miss anything . . . because these mostly one-of-a-kind handicrafts may be found not only in Centennial Square, but in the delightful new Empress shop too . . . In the latter, we were much intrigued with two Nore Bate handwoven wall hangings . . . one a mermaid, the other a clump of seaweed . . . done in a very interesting raised 3-dimensional effect . . . Some hand-spun copper plates, ash trays, etc. . . . all beautifully enamelled and in various sizes from 3" to 12" in size . . . Also some new Salish rugs suitable for floor mats or wall hangings . . . New in the Centennial Square shop is a delightful pottery planter for a cactus garden . . . seven little bowls, each slightly different in size, and attached together . . . There's a charming cornhusk doll . . . A lovely blue and green Elspeth Watson bowl . . . A large fruit bowl by Keinz Laffin . . . A big Kakinuma floor vase in black and russet . . . A laffin casserole, brown on the outside . . . surprisingly blue inside . . . Individual covered casseroles . . . very dark brown and beige . . . by Michael Henry . . . We've always loved Edith Lansdowne's figures . . . and the latest are valley quail . . . and a pair of marvellous hedgehogs . . . mother and baby . . . the latter curled up in a ball with its little paws underneath . . . Do go and see them at . . . **The Handloom, 18 Centennial Square, 384-1011.**

Ungaro's collection is fresh and young and exciting. "Fashion has to change. It has become too polished and formal," he maintains.

A big selection of new Bleyles . . .

Best-looking, best-fitting, most utterly comfortable slims, tops and jackets we've ever had the pleasure of seeing . . . and wearing . . . are those made by Bleyle, of Stuttgart, West Germany . . . and Impacts 'n' Imports is the place to find a new collection which we consider little short of terrific! . . . The new wool knit slims really do look new . . . with a bit of a flare at the bottom for that touch of added smartness . . . They come in camel, brown, black, navy, crab and fern . . . and to top them off there are turtleneck long-sleeved pullovers . . . striped in various combinations to coordinate perfectly with the pants . . . Tops and pants are still priced at $32.50, and $25 respectively . . . and we noticed sleeveless tops in the attractive crab shade with a $19.95 price tag . . . To make a complete outfit of these Bleyles . . . there are smartly tailored jackets . . . also in various stripe combinations . . . Two styles . . . one with high round neck and horizontal stripes . . . the other, a collarless V-neck with vertical stripes . . . this latter particularly good on a shorter figure which needs the illusion of height . . . New this season too are the Bleyle polyester ribbed cord slacks . . . white, navy or sea foam (a pretty shade of blue) . . . and matching tailored jackets . . . These, of course, are completely washable . . . and worn together, make a smart pantsuit . . . **Impacts 'N' Imports, 8 Centennial Square, 388-7023.**

Marc Bohan favors drawstring peasant necklines; evening shirtwaist dresses with long scarves tied at the nape of the neck.

These children's books are pure joy! . . .

Goodness knows we've seen a lot of marvellous children's books at the Book Nook . . . but confronted with the new John Burningham books which have just arrived from England . . . we felt we'd made a real discovery . . . and pounced on them with the delight of a five-year-old! . . . We guarantee that no child of any age . . . and that goes for adults too . . . could possibly resist them! . . . Wonderful color illustrations done with a childlike, almost primitive technique . . . of the sort of things a child would attempt himself . . . in bold, striking colors . . . There's "Trubloff" . . . the story of a mouse who wants to play the balalaika . . . "Harquin", the fox who went down the valley . . . "Cannonball Simp" . . . the little dog who made her mark in the world . . . "Humbert" . . . the scrap-dealer's horse who drove the Lord Mayor of London to the Mansion House and won everlasting glory . . . and finally a wonderful ABC book . . . These are the kind of books you'll enjoy reading to your children . . . no more flinching when they plead with you to "read me a story"! . . . And to top it all off, there are fabulous wall friezes . . . 8 ft. long . . . to pin or paste on the wall of a child's room . . . Only $2.95 for these latter . . . We think it would be an excellent idea to pick up one or two now for a child's Christmas gift! . . . **The Book Nook, 10 Centennial Square, 386-0813.**

Some of Saint Laurent's coats are like long, narrow sweaters including his special printed wools that reproduce the patterns of Persian rugs.

Accessories from the Paris boutiques . . .

We suppose it must be frustrating to return home from Paris with a suitcase full of wonderful accessories . . . only to find them duplicated right here in Eaton's Import Room . . . but how wonderful for us stay-at-homes who still want the inimitable Parisian chic! . . . We saw some wildly exciting accessories in the Import Room last week . . . Long Givenchy silk scarves in navy, raisin brown, yellow, emerald . . . with a design which, when you look closely at it, is a series of big interlocking G's . . . (all Givenchy's scarves have a G somewhere on them) . . . There's also a big silk square splashed with brown and orange . . . which might have come right out of the Musee de l'Art Moderne . . . From Givenchy, too, are some striking earrings . . . huge "pearls" framed in gold (nothing shrinking violet-ish about these!) . . . Along with scarves, belts are big accessory news for fall . . . There's a Christian Dior double snake chain belt shaped to fit smoothly round the waist . . . ending in a three ring drop with ornamental tassel . . . comes in either gold or silver colored metal . . . Another Dior belt consists of big red and blue oval beads with gold linking and tassel . . . and there's a very handsome one consisting of four linked chains fastened with a big jewelled bauble . . . **Eaton's Import Room, 382-7141, Local 242.**

Paris fashion is getting more and more democratic. Many of the "greats" are now concentrating on ready-to-wear.

See the famous Passion Play in Oberammergau . . .

The Play that began in 1634 . . . for which the cast rehearses 10 years . . . and attendance at which, we are told, is a deeply moving never-to-be-forgotten experience . . . will be presented in the village of Oberammergau, high in the Bavarian Alps, in 1970 . . . People travel from all over the world to see the famous Passion Play . . . will you be among them? . . . Just about the only way to obtain seats is to be members of one of the many bus tours . . . and the way to get on one of these tours is to see Paulin's . . . who have just received color brochures describing some of these seven to 25-day tours, originating in London . . . Prices . . . which start at $121 Cdn. for a 7-day tour . . . are all inclusive . . . Hotels, meals, sightseeing, Passion Play seats and courrier service on de luxe coaches . . . It's a great way to see some of the most interesting parts of Europe, as well as attending the famous once-every-decade play . . . The 7-day tour takes you through Belgium, Germany, France and Luxembourg . . . A 9-day tour adds Liechtenstein and Switzerland . . . Other tours of 10, 14 or 15 days . . . while the 25-day tour circles through Holland, Germany, Switzerland, Liechenstein, Austria, Yugoslavia, Italy and France . . . and all of just $545 Cdn.! . . . **George Paulin Travel Service, 1006 Government St., 382-9168.**

In Carosa's fall collection is a heavy short evening coat made of ruffled tiers of lame, gold lace and braid. Worn over a skarkly simple little dress.

New Campopedic a miracle of comfort . . .

We happened to drop into McGill & Orme's Surgical Supplies Ltd. when the gentleman from the Camp Co. was there . . . and so got a look at the brand new Campopedic support garments which will undoubtedly be on hand at Surgical Supplies by the time you read this . . . Known as orthotic supports, these garments for both men and women . . . are meant for people with difficult back conditions . . . and if you need one, your doctor will prescribe it . . . But the thing about the new Campopedics is that they're made of soft, sturdy dacron and cotton so that they're easily washed . . . are very fast drying . . . and are much lighter, cooler and more comfortable than the older style supports . . . The dacron and cotton material is brocaded . . . straps and lacing are all of nylon . . . so that after laundering everything dries at the same time . . . There are, of course, various models for various back conditions . . . and your doctor will tell you which type you should have . . . while Surgical Supplies' trained people will make sure you have a perfect fit . . . make any adjustments necessary . . . If your doctor prescribes an orthotic support, do go and be fitted for the new Campopedic . . . you'll be grateful for its extra comfort . . . **Surgical Supplies Ltd., 1012 Broad St., 384-8433.**

THAT WAS THE DAY THEY ALL GOT AWAY

Fishing turned out to be more of a problem than a pleasure for Anna Matulaitis of Toronto when she took her new fishing rod out to fish from a pier. Knots and tangles got a lot worse before they got better for the novice fisherman, but she eventually straightened things out, after a lot of intense concentration. (CP Wirephoto)

DEAR ABBY . . .

Soft Hearted

By ABIGAIL VAN BUREN

DEAR ABBY: When I started to go with this married man I was old enough to know better, so I can't blame anyone but myself. We worked at the same place, which made it easy. He told me he loved me and his was a rotten marriage, so if I would be patient, one day he would divorce his wife and marry me. Abby, maybe I was a fool, but I believed him and loved him with all my heart. Meanwhile, in the three years we went together his wife had three babies.

I finally saw no future in it, so I called it quits. I haven't seen him alone for four months, but yesterday he sent me a telegram and called me up twice begging me to see him again as his wife is in the hospital having another baby. He says he still loves me, and to tell you the truth, I still have soft spot in my heart for him. How can I get him out of my heart before I weaken!—40-Year-Old-Fool

DEAR FOOL: There is nothing you can do about a soft spot in your heart. Just make sure it doesn't spread to your head. Look around for a single man. Nothing kills an old romance quicker than a new one.

DEAR ABBY: I am a 24-year-old college-educated bachelor who works for an investment banking firm.

I was born with a strawberry birthmark on nearly half my face. It is not exactly hideous, but it is conspicuous, and I was very self-conscious about it as a child.

About a year ago a skin specialist recommended that I cover the mark with a pancake make-up. It helped a lot, and gave my cheek such a smooth, velvety look that I started using the make-up on my entire face. Then I started using just a hint of rouge. Next I applied a very faint bit of orchid eye shadow, and now I use a touch of mascara to darken my brows and lashes.

Last week I was called into the boss' office and was given an ultimatum. Either I see the company psychiatrist or find another job.

Abby, there is nothing to see a psychiatrist about. I am perfectly all right. If women can improve their appearance with beauty aids, why can't men! What would you do! —All Man

DEAR MAN: If I were you, I wouldn't protest too much. I would see the company psychiatrist. If you are perfectly all right you have nothing to fear.

DEAR ABBY: My wife is a lovely 35-year-old woman whom I love dearly, but here's the problem: She thinks I should run around and open the car door for her any time we go anywhere, even to the neighborhood shopping centre.

I feel that any healthy lady should be able to open her own car door unless it's convenient for her husband to do so, except perhaps on more formal occasions.

It seems ridiculous to me for a woman to sit as if she were helpless waiting for car doors to be opened and closed for her.

Also is it not appropriate for a lady to lean over and unlock her escort's car door after he has been polite enough to open her door for her!—D. W. Irving, Tex.

DEAR D. W.: I should think that a gentleman should want to see that the lady gets into and out of an automobile safely, and the door opening and closing bit insures this. And yes, the considerate woman will lean over and unlock her escort's car door. (A man once confided that just that simple little gesture of thoughtfulness caused him to take a second look at a rather plain woman—whom he subsequently married.)

CONFIDENTIAL TO LEE: People who don't know where they're going usually wind up somewhere else.

Hate to write letters? Send $1 to Abby, Box 69700, Los Angeles, Calif. 90069, for Abby's booklet, "How to Write Letters for All Occasions."

Men Deserve To Be Pampered

LOS ANGELES (UPI) — A biochemist here says Americans should launch a national campaign to ease the strain of day-to-day living on males to prolong their lives.

Henry Sobel, chief of aging research at the Veterans Administration Hospital, says the life expectancy of American men decreased last year for the first time since statistics have been kept.

Unless something is done, women, who now have a life expectancy 6½ years longer than men, may outlive their husbands by an average of 10 years.

Sobel says that among animals as well as among humans, females are biologically superior.

"But besides that biologic reason, men bear the brunt of stresses and strains of crowded civilization," Sobel said.

He said an over-all program "to spare the men" should be centred on relieving males of some of the physical and psychological burdens of living in a crowded urban society.

TODAY'S RECIPE

MARINATED PORK KABOBS

One and one-half to 2 pounds boneless pork loin, ¾ cup cooking oil, ¼ cup soy sauce, ½ cup vinegar, 2 tablespoons Worcestershire sauce, 1 teaspoon dry mustard, 1 teaspoon sage, 1 teaspoon salt, ½ teaspoon black pepper, 1 clove garlic, crushed.

Cut pork into 1-inch cubes and place in shallow dish. Combine remaining ingredients in screw-top jar and shake until well blended. Pour marinade over pork, cover and refrigerate several hours, turning occasionally.

Drain meat, pat dry on absorbent towels and thread on skewers. Heat remaining marinade to brush on kabobs during cooking. Broil slowly, 5 inches from coals, 25 to 30 minutes. Turn skewers frequently and brush with marinade during cooking. 6 servings.

Vegetable kabobs may be served with the pork if desired. Thread additional skewers with mushrooms, green pepper squares, apple and onion wedges. Brush with marinade and broil 5 inches from coals, 15 to 20 minutes.

THE BETTER HALF By Bob Barnes

"It's the roofer...he wants to know if you've reconsidered his last month's bid for the job."

Your Key to Satisfaction in Real Estate
list with
Montreal Trust
Real Estate Department
386-2111

PROTEIN PERMS
Especially for Fine and Difficult Hair
Protein permanents and healthy hair go together. Protein is a basic essential for the health of your hair. Experienced staff is also an essential for successful permanents. Talk to us about your hair problems—we are interested in them, and can give you help and advice.
PHONE 383-6015
Proprietor, Len Andrews of London, England
ANNAS TAYLOR BEAUTY SALON
1004 BROAD STREET (By Eaton's Carpark)

DIRECT FROM BRITAIN
Amazing fashion fabric in
CRIMPLENE
$5.50 56/58" WIDE POST FREE
PER YARD plus import duty & sales tax
This raised cloque fashion fabric of great stability and lasting beauty, knitted by specialists on the most modern machines, is now offered to the Canadian public direct from Britain's largest postal distributors. Washable by hand or machine. Drip Dries. Never needs ironing.
Send for free samples in 34 colours, posted return airmail.
G. Burch Fabrics VPL 2
GATEWAY HOUSE, GATEWAY STREET, LEICESTER, LE2 7DZ, ENGLAND.

PROTEIN STEAM PERMANENTS
At Willem KAPTEYN'S
HOUSE of BEAUTY
Directional Haircuts
1
2
3
1949 Fort St., 592-2465 (Safeway Shopping Plaza)

London Silk
BACK-TO-SCHOOL SPECIALS
25% off all cottons
including boussac, beige and other imported cottons
25% off rayon challis
excellent selection of colours, 36" width
50% OFF remnants
25% OFF linings
50% OFF sweaters includes pullovers and cardigans
There's More For You Downstairs
London Silk
Open 9 to 5:30 Friday, 9 to 9
Three Floors of Fashion Fabrics
1439 Douglas Street Phone 382-1125

New for Fall . . .
IMPORTED
Knits
Our fabulous collection of knits are nattier than ever and go more places than ever before. See for yourself.
Ensembles — Coats and Dresses. Suits—Two and three piece styles. Dresses—One and two piece styles.
Style-setters are from Vali, Lucia, Cisa, Cisannella and Stephen Douglas.
Great Mixers for Fall . . .
Brand New LAMBSWOOL SWEATERS by Leithin of Scotland
Get co-ordinated with these matched-up ensembles . . . slightly flared pants, skirts and skorts . . . ideal wearing for college, golf, office and informal occasions. Since this is our once-a-year selection, stock is limited and there will be no repeats this year. Choose now!
Sweaters, from $20.00
Pants, ... $25.00
Skirts, ... $25.00 to $28.00
STORE HOURS: 10:00 to 5:30 Daily
IMPACTS 'n IMPORTS
Centennial Square Off Douglas Street
PHONE 388-7023

Summers Are So Much Longer for Mothers

By MAUREEN DUFFUS

Several mothers have expressed the opinion recently that they should be nominated as mother of the year, mostly for negative reasons.

They haven't, as yet, inflicted serious bodily harm on their offspring, nor have they, as yet, run screaming to their friendly neighborhood psychiatrist.

They're not, on the other hand, in the best of mental health as the summer holidays drag on into their sixth month.

(Opinions differ as to just which month it is but there is general agreement that any calendar which says it is still only mid-August is clearly lying.)

One piteous example is the mother whose sons have reached the you-won't-let-us-do-anything stage.

Fellow sufferers will understand the depression which results from being nominated the meanest person in the whole world, when you've tried hard to camouflage it.

This mother capitulated to the extent of allowing the two boys and numerous friends to build a fort in the basement.

Her first mistake was forgetting to check the architect's designs.

Before she found strength to supervise the construction site, the boys had built a stockade completely enclosing the furnace, thus cutting off all access to the device which switches the furnace back on when it shuts itself off, which it has a nasty habit of doing.

With any luck, however, the temperature will stay above freezing until father returns from his business jaunt across the country.

But the thing that sent our fellow martyr up the wall, after she'd survived the noise of arguing and hammering by philosophically contemplating which was worst, was the unaccustomed emphasis on cleanliness exhibited by the builders.

"They hosed the place thoroughly," she explained. "The basement is cleaner than it's ever been in its life.

"But there's no drain in the basement.

"Have you ever figured out what to do with a six-month supply of old newspapers used to map up enough water to keep the garden watered all year?"

While she burned them all day long in the incinerator (this was before the ban on burning) the happy children made smoke bombs with plastic bags and told her she was a nicer Mom than they'd thought.

"But the ashes in my hair look like the worst case of dandruff ever seen on TV," she said, "and I smell awful."

Mothers all over town have probably had similar experiences.

It's a wonder really that there have been no reports of an increase in admissions to the loony bin.

One therapeutic suggestion:

The back to school sales are on.

Mothers who go to shops and spend a great deal of money on a large supply of school clothes sometimes achieve that if-summer-comes-can-school-be-far-behind feeling.

Other sanity-saving suggestions are always welcome.

Women

Editor: Maureen Duffus

Ottawa Sets Standards for Children's Clothes Sizes

Fashion commentator for a day, Consumer Affairs Minister Ron Basford describes the Canadian Standard Size system for children's clothing in Ottawa Friday. Results of the system, based on measurements instead of age, are seen in outfits modelled by three Ottawa eight-year-olds. Left to right are Kelly Hepburn, Valerie Munn and Jacqueline Turpin. (CP Wirephoto)

By STEWART MacLEOD

OTTAWA (CP) — The government went to bat for the confused clothes-buying parent Friday by announcing a nationwide program to standardize the size of children's apparel.

Children's clothing now is sold according to age-size, and it seems that different manufacturers have different ideas about the size of children at a specific age.

So the department of consumer and corporate affairs has stepped into the picture with a voluntary plan designed to ensure that every clothing item carrying, say, a size six label, will have exactly the same dimensions as another item of that size.

Consumer Affairs Minister Ron Basford estimated that 70 per cent of children's clothing available in Canada this fall will carry the CSS—Canada Standard Size—label.

The major mail-order firms in Canada will include instructions for measuring children for CCS sizes. The minister said 134 Canadian manufacturers have been given licences to use CSS labels.

Using one of the most powerful weapons available to further the program, Mr. Basford told a news conference that "we are urging mothers to buy only those items carrying the CSS label."

The minister said participation by manufacturers is voluntary because compulsory federal action could raise constitutional problems.

To emphasize the need for standardization, Mr. Basford had three eight-year-old girls parade into the news conference, all wearing clothes of the existing age-eight variety. Two of the girls were badly fitted.

Then he had them returning wearing CSS clothing, based on their measurements. The three eight-year-olds required CSS sizes of six, eight and 10.

Folders are already being sent to retail stores and distributed through catalogues to show parents how to measure a child's chest, hips, waist and height to arrive at the appropriate CSS size. The measuring standards were developed by the Canadian government specifications board.

Mr. Basford said manufacturers and retailers welcome the move because it will ensure better fits and fewer returns of merchandise. If a manufacturer fails to comply with a licence, he could lose the right to use the label, along with being fined up to $5,000.

Mr. Basford said studies are going on to see whether standard sizes can be introduced in other fields "and women's wear is first on the list."

Welfare Theory Queried

NEW YORK (CP-AP) — A welfare study of a Manhattan neighborhood shows that only about 10 per cent of adults now on welfare belonged as children to families receiving welfare, a report released by the United States Human Resources Administration shows.

Mitchell Ginsberg, the agency's New York administrator, released the pilot study and said "the findings challenge the popular assumption that the fact of being on welfare in itself creates dependency."

The study examined 673 persons on Manhattan's upper west side and found that only 9.7 per cent of those on welfare as adults came from homes that received assistance when they were children.

Another sample of 307 persons on welfare showed only 11.1 per cent came from families that had been on welfare at any time during the person's childhood.

Regent Visits Singers

Ann Mortland, newly elected regent for Sweet Adelines, Inc., northwestern region No. 13, visited the local City of Gardens Chapter as part of her tour of several British Columbia Chapters.

A member of the Greater Tacoma Chapter, Mrs. Mortland was guest of honor at a dinner given by the local chapter. Also visiting in the city were director Kenneth Torr of Blue Lake Chapter, Gresham, Ore., and Mrs. Torr.

Showers for Bride

Mrs. Alex Lindquist, the former Sally Lemery, whose marriage took place recently, was entertained at showers and luncheons. Hostesses were Mrs. Eric Dowell, Miss Judi Dalrymple, Mrs. H. E. Howe, Mrs. Hugh McMillan, Mrs. H. Carter, Mrs. N. Marcus and Mrs. D. J. Lemery.

Black Mink Rarest of Them All

By MICHAEL KERNAN

WASHINGTON — On a chill November day in 1957 they were grading mink for breeding at John Adkins' ranch near Coalville, Utah, and one of the men came out of the pens carrying a male mink. When Adkins saw it he stopped in his tracks.

It was darker than any mink he had ever seen. The under-fur and guard-hair were blue-black. In the fur business, a dark mink means money in the bank. A mink as nearly black as this one — the first true genetic black variant — was unheard of.

Building up the new strain secretly, Adkins waited until late 1965 before he put 500 pelts on the market in New York. This time it was the fur trade that stopped in its tracks.

But anyone who thinks there might be some fast money in owning a few of these cute little furry animals and breeding them in the basement should think some more. For one thing, their diet consists of a fishy mush which can be smelled for blocks. For another, mink are susceptible to weather and are mean, so mean they must be kept in separate cages, and so high-strung that a loud noise can kill them.

Mink born in the spring, begin their winter coats early in the fall and are ready for skinning by December. In their brief life, the males reach a weight of four pounds, twice that of the females, which explains why male pelts cost twice those of females. Some coat designs call specifically for the narrower female pelt, and they are useful in making smaller fur items. Only the centre of the back is used for fine coats.

The best of the Black Willow skins sold for $1,100 apiece. Nieman-Marcus of Dallas bought a bundle (about 40 skins, enough to make a coat) which became a $75,000 coat.

Other breeders have produced many mutations in the pastel and light gray ranges to meet the variety of tastes, but the dark mink is still the favorite. Adkins' Black Willow is rarest of all.

Rarity does not necessarily mean popularity in a fur, he said. For example, sable may be rare and much sought after, but with its longer, brushier hairs it often proves too bulky looking for a small, slim woman. Ermine is a great prestige item, but its natural color is white, which limits its use, and it is too lightweight to be really warm.

"Women don't buy furs as a status symbol any more," said the furrier. "They don't want to keep them in a glass case; they wear them. And not just for special occasions. A woman wants to feel she looks great even when she's not going to a ball."

(Washington Post News Service)

The Cameo Beauty Salon

Dreena

Is Pleased To Announce Dreena Smyth Has Joined Our Staff

Dreena's friends and customers are invited to drop in and say hello at her new location.

CAMEO BEAUTY SALON
VILLAGE FAIR
18 Bastion Square 383-6831

THE PRICE OF GLASSES

"Did I get good value for my money?"
Money spent on good quality and accurately made glasses is always money well spent. Few things you buy mean as much in health and well being as good glasses. The real cost is in doing without the best, for the only pair of eyes you ever have.

You too can receive the finest of service when you bring your prescription for glasses to . . .

Prescription Optical

Campbell Building, 1025 Douglas Street, 384-5914
Medical Arts Building, 1105 Pandora Avenue, 384-7937
Victoria Medical Dental Building, 1120 Yates St., 384-8311
159 Trunk Road, Duncan, B.C., 746-6041

CORNS? CALLOUSES?

Gently rub away corns, callouses; rough, horny skin. Quickly—Easily—Painlessly. New Heros Chiropody Sponge is like nothing you've ever used before. Results guaranteed.

At leading drug and department stores or write: Heros Agencies, 433 Plains Rd. W., Burlington, Ontario.

Heros
CHIROPODY SPONGE

Montague BRIDGMAN LTD
China · Crystal · Gifts
811 Government St. Phone EV3-0821

FORMAL RENTALS
For All Occasions
New Stock
Reserve Now
British Importers
Yates at Broad
386-1496

OWL DRUG
PRESCRIPTIONS COST LESS!

HEARING PROBLEM?

This May Be The Answer

Hear in comfort with this tiny electronic marvel. Fits entirely in your ear and it's fully transistorized for trouble free economical operation. AND you risk nothing but your time—your generous trial period guarantees you better hearing or your money refunded.

Simpsons-Sears
VICTORIA 388-9111

Simpsons-Sears—Hillside: 2190 Shelbourne Street. Lots of Free Parking While Shopping Simpsons-Sears.

our haircolor experts introduce
Three New MISS CLAIROL® BLONDE Beauties

Which one for you...pale champagne...light honey gold...or light ash blonde? All are the softest, the nearest-to-natural, the prettiest ways to go blonde. Talk it over with our fashion-wise colorists. Then—in one magical step—you can revel in a lighter, brighter you because Miss Clairol lightens as it colors! NO CHARGE FOR CONSULTATION.

the Bay
BEAUTY SALON

Have your hair conditioned with Clairol Custom Care . . . specially good for sun-bleached hair.

THE BAY, BEAUTY SALON, 2ND FLOOR, PHONE 385-1311
USE YOUR CHARGE OR PBA

Exclusive
UNIFORM SHOP
for the
INDEPENDENT SCHOOLS OF B.C.

Glenlyon
Norfolk House
St. Michael's
St. Margaret's
St. Andrew's
Queen Margaret's

Also Blazers and Crests for Craigdarroch Castle

Grey Friars House Ltd.
600 COURTNEY STREET 383-1413

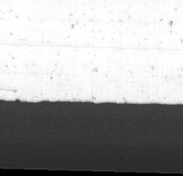

ONE DAY EXCURSION

Cruise through the Scenic San Juan Islands
Spend a delightful day aboard
Continuous meal service—
take your Camera

DAILY — June 15th through September 30th

Lv. VICTORIA	Coach Lines	10:00 A.M.
Lv. SIDNEY	Wash. State Ferries	11:00 A.M.
Ar. SIDNEY	Wash. State Ferries	4:30 P.M.
Ar. VICTORIA	Coach Lines	5:30 P.M.

ADULTS—$5.80 CHILDREN (5-11) $2.90
(Ferry fare only—Excursion—Adults, $4.30, Children $2.15)

REGULAR SERVICE FROM SIDNEY—DAILY
11:00 A.M. 2:00 P.M.* 4:45 P.M.
* This sailing through September 2nd

BLANEY'S TRAVEL SERVICE
920 DOUGLAS 382-7254
SIDNEY TERMINAL 656-1531

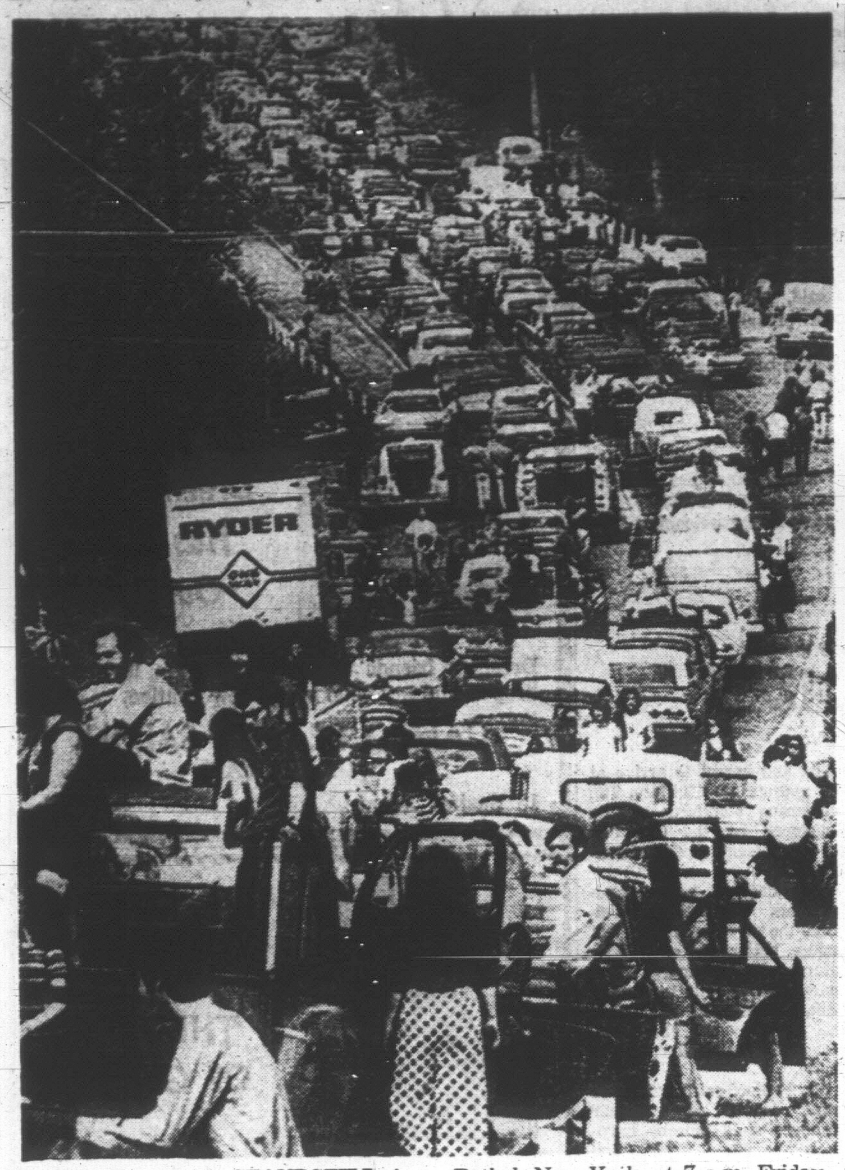

TRAFFIC AT A STANDSTILL is encountered by pop music enthusiasts trying to reach Catskill Mountains resort area for three-day rock festival. This picture was taken near Bethel, New York, at 7 a.m. Friday, and traffic was jammed one-way on what is usually a two-way road. Festival was billed as "three days of peace and music." (AP Wirephoto)

Viet Ground Fighting Drops Off But Heavy Shelling Continues

SAIGON (AP) — Ground fighting across South Vietnam appeared to have tapered off sharply overnight, but Viet Cong troops kept up their rocket and mortar attacks, hitting 38 bases and towns, military spokesmen reported.

Initial reports indicated the ground action during the last 24 hours was the lightest since Tuesday when the Viet Cong launched its fall campaign with rocket, mortar and infantry assaults on 150 military bases and towns.

There is no official count on total casualties. But United States sources with access to field reports said at least 200 Americans have been killed in the last four days of fighting, and probably another 800 to 1,000 wounded. South Vietnamese losses are roughly the same.

These sources said that since Tuesday, combined forces have killed about 3,000 North Vietnamese and Viet Cong troops.

It is estimated that American casualties this week, by the time the seven-day tally is in from midnight last Saturday until midnight this Saturday, will hit at least 300 killed. If official casualty figures for this week to be released next Thursday bear this out, it would be the heaviest American toll in more than two months.

The heaviest action since Tuesday has flared in three provinces, Tay Ninh, Binh Long and Phuoc Long, located along an arc 55 miles northwest to 80 miles northeast of Saigon.

BOMB BASE CAMPS

In a round-the-clock effort to keep the Viet Cong divisions off balance, 50 B-52 bombers dropped 750 tons of bombs on suspected camps overnight.

Targets of the overnight rocket and mortar attacks included Saigon, where two shells hit on the southeastern edge of the city. U.S. headquarters said one of the two rounds fell harmlessly in the Saigon River. The other shell injured one South Vietnamese guard slightly but caused no damage.

Elsewhere, U.S. military spokesmen reported the loss of six American aircraft in the last 48 hours with 24 persons killed and 12 wounded.

The crashs raised to 5,725 the number of American helicopters and fixed-wing aircraft reported lost in North and South Vietnam since Jan. 1, 1961.

These figures do not include scores of other aircraft lost in unannounced daily bombing raids and other operations in neighboring Laos aimed at slowing the infiltration of North Vietnamese troops and movement of war stockpiles.

Mediation Bids Continue In 3-Month-Old Oil Strike

VANCOUVER (CP) — Bargaining has resumed in the three - month British Columbia oil industry strike.

Reresentatives of the Oil, Chemical and Atomic Workers Union and the six oil companies involved met Friday with B.C. Mediation Commissioners Pen Basking and J. A. Pollock, on the direction of Labor Minister Leslie Peterson.

After a two-hour session, the two sides agreed to resume bargaining and mediation officer Gus Leonidas was assigned to act as an intermediary. Talks are expected to continue through the weekend.

The strike by 550 oil workers, over wages, started in late May and continued almost unnoticed until this week. Then flying squads of pickets stopped Vancouver and Victoria bus service and other industrial operations before court-issued injunctions ended the picketing.

WANTS $1 AN HOUR

The union wants a $1 hourly pay increase over two years but says this is negotiable. It rejected a 53-cent offer over the same period. Wages before the strike ranged between $2.95 and $4.05 hourly.

Companies affected are Shell, Gulf, Imperial, Standard, Texaco and Home Oil.

Meanwhile, there were no developments Friday in a dispute between Vancouver-area supermarkets and locked-out meatcutters, which also began in May. Meat sections of several supermarkets have re-opened, with supervisors in charge. Grocery clerks have crossed meatcutter picket lines at a number of stores.

VICTORIA TRAVEL CLUB
SATURDAY, AUGUST 23rd
MIRACLE BEACH

Chartered bus leaves at 9:00 a.m. via the Island Highway for the Malahat, Nanaimo and Courtenay, and after lunch (EXTRA) we drive to Miracle Beach to see this well-known beauty spot..... $9.00

THURSDAY, AUGUST 28th
Trip to SKAGIT RIVER AND DAMS postponed from Aug. 27th because of Elections. Lunch (EXTRA) at Sedro Woolley $11.00
Annual Membership Fee $1.00
Please book early for either of these trips. PHONE 386-8878.

HELEN S. EDWARDS
51 Marlborough Street

TO SERVE YOU BETTER . . .
NIAGARA FIXIT SHOP
SALES AND SERVICE
● NOW LOCATED AT ●
670 HERALD STREET 388-6715

PRICELESS COIFFURES LTD.
NO APPOINTMENT NECESSARY
Phone or Come In and You Will Be Surprised
HOW MUCH LESS OUR PRICES ARE!
382-4211 654 YATES STREET, VICTORIA, B.C. 382-4211
(Yates and Douglas — Above Cunningham Drugs)

DOCTORS AIRLIFTED

Rock Fans Inundate Town

By JOSH MILLS

WHITE LAKE, N.Y. (AP) — A planeload of doctors was ordered to this tiny country town today to provide medical aid to the injured and ill attending a rock music festival.

Promoters of the festival said they had arranged for 30 doctors to be flown from New York to the festival site, rolling Sullivan County countryside now occupied by more than 200,000 pop music fans.

Most of the visitors have been sleeping out. The weather has been wet.

Eight first-aid sites were set up and special quarters were created for the seriously ill, a festival spokesman said. The Sullivan County Red Cross and civil defence organizations sent drugs and other medical supplies to the area. Several hundred persons were to have reported treated since the festival crowd began to gather Thursday. The three days of performances began Friday.

State police said the situation was "chaotic" but fairly peaceful.

Local farmers complained to policethat corn and vegetable fields have been stripped of their produce.

Gov. Nelson A. Rockefeller's office in Albany said it had received a few complaints from citizens but no formal requests for aid.

With increasing numbers of cars being abandoned on the highways leading to this resort area, the festival promoters called upon "all vehicles heading to the festival to turn back home."

Rebel Catholics Reject Conciliation

FLORENCE, Italy (AP) — The rebel Roman Catholics of a Florence parish have voted against allowing their three priests to accept an offer by Ermengildo Cardinal Florit to live with him.

The cardinal made the offer Tuesday in an effort to patch up a dispute that he and the parishioners have waged since last November when the cardinal condemned a catechism published by Rev. Enzo Mazzi, one of their priests.

The disputed catechism portrays Jesus Christ as a social insurgent leading the poor against the rich.

The parishioners met Friday night and voted approval of a communique rejecting the cardinal's offer. Two of the three priests, Father Mazzi and Rev. Sergio Gomiti, were present.

The parishioners said the cardinal's invitation left out the rest of their community.

City Man Plans New Hovercraft

A Victoria man claims to have produced the first successful hovercraft of its size in Canada.

He says it will carry six persons at a top speed of 70 knots or 75 miles an hour and has a cruising speed of about 50 knots.

It hovers 34 inches above water.

I'll begin manufacture soon," said Reg Ward, a former aeronautics engineer with the RCAF, who lives at 887 Bank Street.

He will be assisted, he said, by his father, Arthur Ward, and his brother, Kenneth, also retired RCAF aeronautics engineers.

Fourth member of the production crew will be Reg Ward's son, Douglas.

"It took me 18 months to produce a prototype of my first hovercraft," Ward said. "I can produce a finished aluminum working model, in four months.

"My father assisted me in developing the prototype. It is entirely our own design and not a copy."

Ward said both the federal and B.C. governments are interested in his plan to manufacture the hovercraft in Victoria.

The B.C. government is considering the use of a hovercraft for survey work in the north. I believe my model would be ideal for this purpose, as it would carry a small crew and lots of equipment. I plan to manufacture the craft at a hangar formerly used by Fairey Aviation at Sidney."

The prototype, has been tested at Elk Lake, Ward said.

"We generally try it out Sunday mornings when there aren't too many people about."

Ward retired from the RCAF five years ago after 25 years' service. His brother, Kenneth, retired recently.

"Between us — Dad, my brother and myself — we have given 80 years to the RCAF."

Aussies May Go

NUI DAT (Reuters) — Australian forces could be pulled out of South Vietnam by early next year, sources at the Australian task force base said Friday.

PRACTICAL NURSE INSTRUCTOR
Required for
B.C. VOCATIONAL SCHOOL, NANAIMO

DUTIES: Instructors share duties of a 12-month training programme which leads students to employment as a Licenced Practical Nurse. Courses comprise 4 months of "in school" theory and practice, and 8 months of supervised hospital clinical training. Some travelling to participating hospitals in the area is required.

QUALIFICATIONS: The successful applicant will be a B.C. Registered Nurse with several years of hospital service. Preferably, she will have completed training beyond her basic nursing programme and will be in a supervisory position. No previous teaching experience required but desirable.

STATUS: This is a Civil Service position within the Technical Branch of the Department of Education.

SALARY: $725 - $980 per month.

COMPETITION: Competition will close September 5, 1969. Apply immediately to the Principal:
B.C. Vocational School,
P.O. Box 130,
NANAIMO, B.C.

FOSTER'S FINE FURS
Always First Quality
762 Yates St. 383-2514
THERE'S MORE FOR YOU DOWNTOWN
FABULOUS 700 BLOCK YATES STREET

Last 2 Weeks SALE
AUGUST FUR

Mink Coats ¾ Length. Fully let out pastel mink coats, from $1250
Mink Coats Full Length. Pastel skins, in-the-round. From $894
Mink Jackets Pastel, sapphire, pearl. From $595
Mink Stoles Fully let out. From $449
Stoles, Capes, Capolets Natural or wild mink. From $149
Stoles China Mink, Kolinsky, Russian Squirrel (dyed). From $149
Neck Pieces, Boas, Collars, Cuffs From $15

TERMS MAY BE ARRANGED BANK INTEREST
OPEN FRIDAYS TILL 9 P.M.
FREE PARKING NEXT DOOR
At Mac's Parking—While You Shop at
FOSTER'S FUR STORE
762 YATES STREET Across from the Dominion Hotel

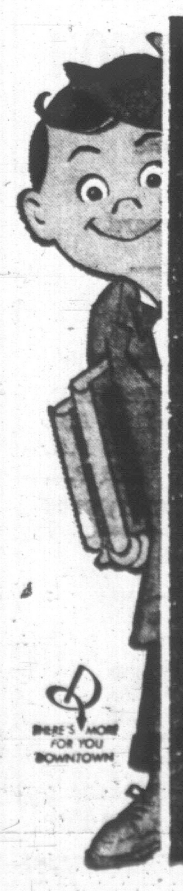

WILSON'S
Preparatory School Clothes for Boys and Girls

Complete outfitting for all Vancouver Island preparatory schools. We will give you the assistance you need in selecting the proper clothing, thus making your shopping easy and pleasant.

BOYS' SCHOOLS
- Glenlyon Prep.
- Cliffside
- Shawnigan Lake
- St. Michael's
- Malvern House
- University School

GIRLS' SCHOOLS
- Strathcona
- Norfolk House
- Westerham

Store Hours: 9 a.m. to 5:30 p.m., Monday through Saturday
W&J WILSON LIMITED
1221 Government St. at Trounce Alley
383-7177
THERE'S MORE FOR YOU DOWNTOWN

Symphony '70
BOX OFFICE OPENS
Monday, August 18th at Eaton's

Symphony '70—**Laszlo Gati** directs the finest orchestra since the foundation of the Symphony Society, appearing with the most memorable group of performing greats ever assembled in Victoria's history! Run your eye down this International Hall of Fame — then come early to the Box Office for best choice of available seats.

Maestro of the Guitar—Andres
SEGOVIA*
World-Famous Flautist — Jean Pierre
RAMPAL
Greatest Cellist of Our Time—Mstislav
ROSTROPOVICH
Outstanding Pianist — Mari Elizabeth
MORGEN
Russian Violinist and Pianist — Vladimir and Alicia
LANCMAN
Leading Canadian Singer— Basso, Jan
From N.Y. City Opera Soprano, Carol
RUBES NEBLETT
Brilliant Czech Pianist — Eva
BERNATHOVA
Star Pupil of Paderewski — Pianist Witold
MALCUZYNSKI
Requested return performance by Violinist Christian
FERRAS
AND
ROYAL WINNIPEG BALLET
CIRO AND HIS BALLET FLAMENCO

Symphony '70 will be an unforgettable musical experience—to enjoy it ALL, get a season ticket at 20% saving. Enquire now . . . box office open daily, 10 a.m. to 4 p.m.

Eaton's Symphony Box Office 382-7141 Local 313
Victoria Symphony
Eaton's Budget Terms Available
*SEGOVIA appears in recital only

Douglas Hits Loss of Resources

National New Democratic Party leader T. C. Douglas expressed concern about the loss of B.C. resources to foreign manufacturers on a visit to Duncan Friday to support NDP Cowichan-Malahat candidate Robert Strachan.

"What is bothering most B.C. people so much is that so much of our resources are being alienated by the United States and Japan."

The provincial government has done nothing to encourage the processing of raw materials, he said. It would mean a squeezed-out province if no change is made in export policy.

Douglas said he would remain in his federal riding of Nanaimo-Cowichan-The Islands until Parliament opens in October in Ottawa.

He will speak Sunday afternoon at a barbeque at the Metchosin home of Geoff Mitchell, on Wittys Lagoon Road.

CLOSE RANGE

There is every likelihood the NDP can form a government in this election, he said.

Next week, provincial NDP leader Tom Berger and Premier Bennett may have the chance to drop their long-distance criticism of each other and meet at close range. Both are expected in Nanaimo Friday.

Liberal leader Pat McGeer may also drop in from his campaigning on the Island.

Louis Lindholm, Liberal candidate for Saanich and the Islands, started an Island-hopping campaign trip today, travelling in the tracks of his opponents, former MLA John Tisdalle, the Socred candidate, and New Democrat Don Johannessen.

An all-candidates meeting for Saanich and the Islands will be held Tuesday at 8:30 p.m. on Mayne Island.

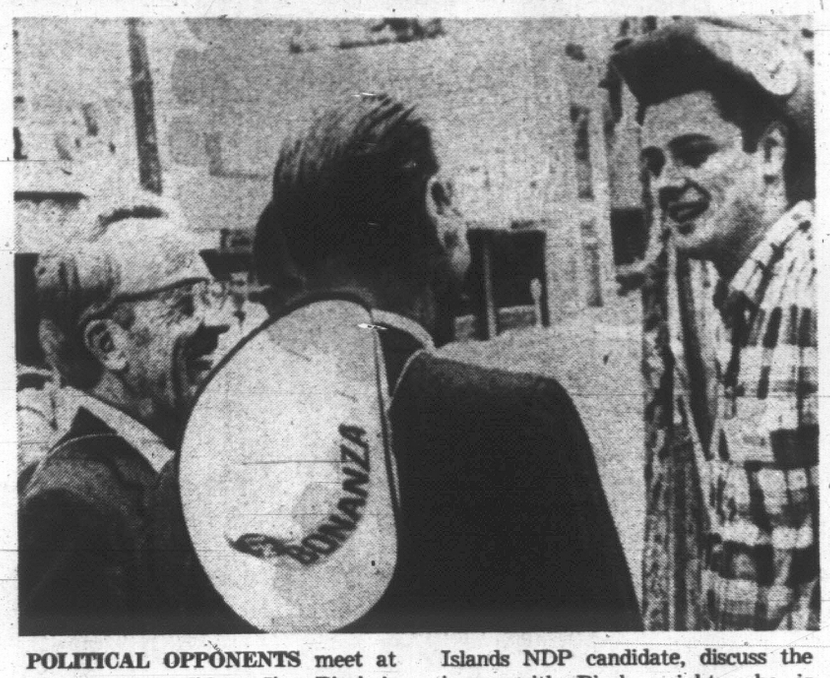

POLITICAL OPPONENTS meet at Liberal candidate Jim Bigsby's Bonanza Daze booth in Duncan. T. C. Douglas, federal NDP leader, and Robert Strachan, Cowichan-and-the-Islands NDP candidate, discuss the issues with Bigsby, right, who is opposing Strachan in the Aug. 27 provincial election. (Ed Gould Photo)

MOSTLY JAPANESE

Demand for automobiles in Indonesia last year reached 7,000 units, of which 60 per cent were made up of Japanese products.

Canadian Union Loses Again At Elk Falls

By MORGAN MacGREGOR

CAMPBELL RIVER — Pulp and Paper Workers of Canada has been turned down again in its bid for a government-supervised vote to determine certification of Elk Falls pulp mill workers here.

Labor Relations Board ruled Thursday the union did not have the majority of the workers signed.

Canadian Union vice-president Gordon Wickham said his union will appeal and try to subpoena the Elk Falls company records.

18 YEARS

The International Brotherhood of Pulp, Sulphite and Paper Mill Workers, local 742, has held certification at the mill for 18 years.

The challenging union claims it has signed up 440 men from the International ranks. They say there were less than 800 paid-up members at the time applications were made to the LRB.

"As the board requires we show a 50 per cent plus one figure it is obvious we have the controlling number," stated the Canadian union's organizer Vic Aquino.

"The company will not devulge to us how many members are on the payroll nor will the LRB.

Are you destined for distinction?

Day dreaming WON'T help GIBSON'S WILL!

UNLEASH YOUR FANTASIES!

Let us show you the looks that you've heard about from the Paris Collections.

MARC BOHAN'S muffled tweed pants suit in bittersweet and wheat. Zippered tunic coats in nutria, skimming legs sheathed in flattering flaring pant looks that would raise the lorgnette of even the most discreet dowager.

Simplicity of design and suppleness of fabric in YVES ST. LAURENT'S three-piece suitings. Lengthened gilets over creamy crepe sleeves, sleek cuffed pants, midi and maxi cover-ups — clearing puddles by a jump.

Directly from Sweden, HETTEMARKS presents a snap crackle "canvas" look in fabrics as soft and supple as silk—hooded—muffled—and lined in plush pelts or blending tweeds. All over high stepping pants. Whatever the weather—they promise to ward off the rainy day blues in tailored sport elegance.

. . . YOUR LOOK IS HERE
. . . THE CHOICE IS YOURS
. . . THE TIME IS NOW

DON'T LET YOUR DESTINY SLIP AWAY . . . ONLY WE HOLD THE KEY.

at Gibson's, of course Victoria

Informal Modelling of our fall collection weekly on Saturdays

Woolco Town & Country

SALE PRICE EFFECTIVE 1 DAY ONLY MONDAY 10 a.m. to 10 p.m.

STOP N' SHOP

CHECK THIS

Children's Pullovers and Cardigans

Long sleeve style, 100% acrylic. Machine washable. Your choice of White, Blue, Green, Navy, Red, etc. Sizes 4 to 6x. Ideal for cool days. 2.78 each or 2 for $5
Children's Wear

Girls' Stretch Slims

100% washable nylon, slims with full elastic waist. Solid shades or checks in your choice of Brown, Red, Green, Navy, etc. Sizes 4 to 6x 2.86
Children's Wear

Boys' Dress Pants

Permanent Press with ½ boxer waist. Completely washable. 70% Viscose and 30% nylon, for longer wear in your choice of colours. Grey, Navy or Beige. Sizes 3 to 6x 2.86
Children's Wear

Girls' Pullover Sweaters

Fully fashioned with long sleeves. 100% acrylic for easy care, and longer wear. Cable patterned front. White, Navy, Red, Yellow or Aqua. Sizes 7 to 14. Each 3.87
2 for $7
Girls' Wear

Ladies' Turtle Neck Shells

Acrylic shells in your choice of White, Red, Blue, Green, Gold, or Rust. Ideal for wearing with slims or skirts. S.M. and L. Each 2.63
2 for $5
Ladies' Sports Wear

Junior Pull-on and Panty Girdle

Light weight lycra, cool and comfortable. Front has satin panel control. Lace trim. White, Pink or Blue. Sizes S.M. and L. Ideal for back-to-school wear 2.36
Lingerie

Bikini Briefs

Quality briefs in satin finish. Elastic leg. Your choice of White, Pink, etc. Sizes S.M. and L. Stock up now! ..... .78
Lingerie

Girls' Long Sleeve Blouses

Permanent Press, for easy care. 65% polyester and 35% cotton. Sanforized, and ideal for wearing with jumpers, skirts, etc. White only. Sizes 7 to 14 ..... 1.94
Girls' Wear

Girls' Popcorn Stitch Briefs

With elastic waist and elastic or band legs. White only, 3 per bundle. Sizes 8 to 14. Ideal for wearing to school this fall. Bundle 1.17
Lingerie

8 p.m. SUPER SPECIAL

REDI TABS

Wide ruled. Five tabled exercise books per package. Student study guides on back cover. Reg. Woolco Price is .87 a package. Save! Save! Save!

2 packs $1
Stationery

School Bags

Made from vinyl coated bondex, with carrying handle and shoulder strap. A must for the young school child. Helps insure that school work arrives safely 1.97
Stationery Dept.

Attache Cases

Scuff resistant, water repellent and light weight. An ideal buy for high school or college student. Also suitable for business man 7.97
Stationery Dept.

Woolco Big Value Paper Refills

275 pages in your choice of wide or narrow ruled. For use in a three-ring binder. Get your paper now before school opens ..... .93
Stationery Dept.

Typewriter Paper

250 sheets of fine quality paper. Sizes 8½"x11". Ideal for school, home or office use. Get your supply for school or college early while quantity lasts ..... .96
Stationery Dept.

Clip Board

Black and Brown vinyl covers, with strong steel spring-loaded clip. Ideal for many uses . . . school, office, home, etc. ..... .98
Stationery Dept.

Winston Dictionary

The Canadian Dictionary for grade school. A multiple of uses a must for every student. Very useful in the home also 2.35
Stationery Dept.

Reeves Tempodic Paints No. 12

Made in England, of high quality. Ideal for school use. Comes complete with brush. Buy a set to keep children content on rainy days at home 1.97
Stationery Dept.

Laurentian and Canadian Pencil Crayons

The ideal pencil crayon, because of their thick lead. 24 brilliant colours. A must for school. Would make an ideal gift item also 1.96
Stationery Dept.

Plastic Glasses

Sturdily constructed, they are available in a floral design in shades of gold and green. Reg. Woolco Price .47 ..... .33
Housewares

Grater and Bowl

For all grating and shredding purposes. Has a non-slip base. Made of plastic and is dishwasher safe. Three colours to choose from ..... .69
Housewares

UNBEATABLE SAVINGS

16 pce. STARTER SET

Breakfast set has four-place setting. Attractive floral design. Would make a nice gift for a friend, or get a set for yourself.

3.97
Housewares Dept.

Pillows

These are outside camping pillows. Measure approximately 17"x25". Ideal for camping use, or as a spare when you have overnight company Reg. Woolco Price .94 ..... .69
Bedding Dept.

Irridescent Snack Set

Lovely irridescent eight-piece set. Includes four snack plates, four 6-ounce cups. Dishwasher safe. Would make a lovely gift 4.47
Housewares

Moth Proof Garment Bag

Completely heat-sealed construction, with Para-Crystal compartment. For protection against moths or larvae. Use for all out-of-season clothes 3.99
Hardware Dept.

SPECIAL VALUE

Redwood Tubs

11" tubs complete with 2 sturdy bands. Reg. Woolco Price 1.96.

1.31
Garden Centre

Alka Seltzer

25 effervescent analgesic tablets. Keep some handy for any upset stomachs in your family ..... .59
Drug Dept.

Manpower

11-oz. size of Shave Cream, in your choice of Super or Menthol. Rich lather ..... .97
Drug Dept.

Arrid

6-oz. extra dry, anti-perspirant. Perfect for these hot sticky days 1.07
Drug Dept.

Colgate 100

Colgate 100 oral antiseptic and breath freshener in the new 24-oz. size. The mouthwash for lovers 1.57
Drug Dept.

Personal Shopping Only, Please! Shop Early While Quantities Last!

Open 10 a.m. to 10 p.m. Daily

Wampoles C-2 A.S.A. Compound Tablets for headaches and colds. Comes in the handy 100-tablet bottles 1.28

Open a "Charge-It" Account

TOWN AND COUNTRY SHOPPING CENTRE, DOUGLAS ST. AT SAANICH

Police Guard Tate Informant

LOS ANGELES (AP) — Police are keeping close guard on a man who says he believes he knows the killer or killers of actress Sharon Tate and four others, it was reported today.

The man told police the main target of the killers was Polish writer Voityck Frokowsky, the Los Angeles Times says.

Police would neither confirm nor deny the report.

The reported informant was described as a Polish emigre and a friend of Frokowsky. He is reported to have told police he was invited to Miss Tate's expensive Brentwood home the evening of the slayings, but was unable to go because of other business.

Found dead last Saturday at the home were Sharon Tate, 26, wife of film director Roman Polanski; Frokowsky, 37; coffee heiress Abigail Folger, 26; international hair stylist Jay Sebring, 35, and a youth, Steven Parent, 18, a friend of estate caretaker William Garretson.

The informant is reported to have given officers names of at least three persons thought to be either the killers or to have first-hand information of the killings. At least one of those named is reported to have taken part in the slayings, the newspaper says.

The precise reason for the murders was not known.

At the time of the killings Polanski was in London working on a film.

Grain Terms Changed

REGINA (CP) — Premier Ross Thatcher Friday changed the terms in Saskatchewan's program of taking feed grain as a form of university tuition fee payment. Instead of allowing 200 students to pay as much as $450 each in grain, a maximum of 300 students will be able to pay up to $300 in grains.

Churches Won't Pay

WINNIPEG (CP) — About 45 churches have refused to make voluntary grants to the city rather than pay taxes, a suggestion made last spring by Mayor Stephen Juba. Only five churches have made donations, totalling $450, and the highest grant was $200 from Christ Lutheran Church.

PILOT UNDER GUN FOR FORGED LOG

VANCOUVER (CP)—An Air Canada spokesman Friday said the company is reviewing the case of Charles Stephen Rogers, a company pilot fined $250 in provincial court Thursday when he pleaded guilty to falsifying his night flying log.

Rogers, of Langley, told the court he falsified his log in order to obtain certification to fly night commercial flights.

The company spokesman said Rogers presented such a licence, stamped as valid by the Department of Transport, when he joined Air Canada a year ago.

The spokesman said Rogers has been employed as a second engineer on a DC-8, a position which does not involve flying the aircraft.

Rogers was charged under the aeronautical act by the Department of Transport.

A department spokesman said Friday Rogers' flying licence has not been suspended as a result of the case.

optical dept.

SIMPSONS-SEARS
Complete Optical Service

- Doctor's Prescriptions Filled
- Contact Lenses
- Satisfaction Guaranteed
- Use Your Credit Card

Simpsons-Sears Hillside Shopping Centre: Phone 388-9111

ON SALE 9:30 A.M. to 5:30 P.M. MONDAY ONLY

Simpsons-Sears HILLSIDE

MONDAY SELLOUTS

Personal Shopping. On Sale While Quantities Last

Junior Boys' Blue Denim Jeans
Reg. 3.49 Sale Price, pair 2.97
Western styling in cotton. Reinforced strain points. Boxer back loops. Sanforized. Sizes 8 to 12. A good buy for school or play!
Personal Shopping: Boys' Wear (40)

SAVE 25% All Weather Reversible Parka
Reg. 3.99 and 4.99. Sale Price, each 2.99 and 3.73
Heavy quality rubber reversing to fine quality cloth. All-weather, waterproof coats with zippered front; hood. Green, navy. Children's sizes 8 to 14; women's, S., M., L.
Personal Shopping: Accessories (88)

Heavy Gauge Poly Binder and Refills
Reg. 4.29. Sale Price, each 3.77
Good-wearing "Wonder" binder contains 5 exercise books, 150 sheets ruled refill paper, 5 dividers. For back-to-school!
Personal Shopping: Stationery (3)

Softly Napped Print Flannelette
Reg. 69c. Sale Price, yard 59c
All-cotton flannelette in wide range of florals and novelty patterns. 36" width. For all family nightwear.
Personal Shopping: Fabrics (36)

SAVE $5! Bicycle Home Exerciser
Reg. 59.99. Sale Price, each 54.97
Dandy home exerciser! Regular bicycle action with speedometer and odometer. Full range tension adjustments. Tubular steel frame.
Personal Shopping: Beauty and Health (8)

SAVE! Garden Tool Set
Reg. 1.99. Sale Price, set 1.47
To help you with all your gardening needs. A must for the young garden enthusiasts! Strong, attractive plastic.
Personal Shopping: Toys (49)

⅓ OFF! Imported Italian Mohair Yarn
Reg. 1.19. Sale Price, 1.4-oz. ball 79c
For soft, cloud-light sweaters or stoles, 100% Italian mohair in good selection of colours. Approximately 1.4-oz. balls. Save now!
Personal Shopping: Notions (25)

SAVE 7.22! Easy-care Fiberglass TV Trays
Reg. 16.99. Sale Price, set 9.77
Attractive pattern on fiberglass. Trays won't crack or peel. Brass legs with floor protectors. Get a set today!
Personal Shopping: Housewares (11)

SAVE $2! Popular Ficus Decora Plant
Reg. 4.99. Sale Price, each 3.37
The always popular rubber tree plant in 6" pots. Just the right touch of nature's beauty for the indoor decor.
Personal Shopping: Garden Shop (71)

Golf Set
Reg. 1.69. Sale Price, set 1.17
Perfect for the "young" golfer. A set just like Dad's. Be sure and save now.
Personal Shopping: Toys (49)

SAVE 25%! Crystal Door Mirror, 16"x60"
Reg. 12.99. Sale Price, each 9.77
Save 3.22 on this good-looking 32-oz. crystal glas door mirror. A good-grooming aid for hall or bedroom!
Personal Shopping: Mirrors (21)

SAVE OVER 25%! Paint Thinner
Reg. 1.69. Sale Price, gal. 1.17
Our own Harmony House brand in gallon size only. Keep a supply on hand for mixing, thinning paint, cleaning brushes, paint spills.
Personal Shopping: Paints (30)

Chrome Accessory Set
Reg. 11.95. Sale Price, set 8.87
Set includes paper holder, soap dish, toothbrush holder, twin robe hook, 18" square towel bar, lucite towel ring.
Personal Shopping: Plumbing (42)

Handy Pistol Grip Garden Hose Nozzle
Reg. 1.49. Sale Price, each 97c
Locks at any setting. Has automatic shut-off. Keep one on hand for hosing gardens, washing off the patio.
Personal Shopping: Hardware (9)

SAVE 20%! Latest Billie Bars for Bikes
Reg. 2.49 Sale Price, each 1.97
Latest styling in handlebars. Fits conventional or hi-rise bikes. Chrome plated. A great birthday gift for the young cyclist!
Personal Shopping: Sports Center (6)

Plastic Decorator Panels in Two Sizes
6' length. Sale Price, ea. 1.37
8' length. Sale Price, ea. 1.97
Ideal for fencing, sun decks, patio partitions and roofs. Green, yellow, white. 26" wide.
Personal Shopping: Building Supplies (64)

SAVE 20%! Motor Oil All-Season Grade
Reg. 4.99. Sale Price, gal. 3.97
Surpasses auto manufacturers' rigid M.S. sequence test. Stock up now at this generous saving for all-season use! On Sale Monday Only!
Personal Shopping: Automotive (28)

SAVE 25% to 33%! Bright Beach Towels
Clearance of assorted sizes and patterns. You'll want to buy armfuls for your summer beach fun! Choose from beach-bright colours. Four price ranges to choose from.
Reg. 1.00 to 6.99. Sale Price 77c to 4.44
Personal Shopping: Staples (30)

SAVE $3! Men's Perma-Prest Slacks
Tailored from Polyester viscose. In navy, brown. Inseams 29" and 31" only. Full cut, with belt loops, 32-42; Trim cut, 28 to 38. All even waist sizes.
Reg. $8.99. Sale Price 5.97
Personal Shopping: Men's Casual Shop (41)

Simpsons-Sears — Hillside: 3190 Shelbourne Street. Lots of Free Parking While You Shop Simpsons-Sears.

IMPORTANT COGS THAT PUT BUSINESS PROFITS IN HIGH GEAR . . .

The CLASSIFIED ADS in your VICTORIA DAILY NEWSPAPERS

Classified Ads are geared to your very best prospects . . . the people who LOOK FOR YOUR ADS because they already want to buy and are carefully reading the ads to decide WHERE to buy. It's a sales advantage that belongs only to Classified.

Don't miss out on this ready-made business. Dial—

382-7211

today and ask an experienced sales representative to stop by and help you plan the Classified Advertising program geared to YOUR best prospects and watch the wheels of your business start turning.

PUT BUSINESS PROFITS IN HIGH GEAR
USE THE CLASSIFIED ADS IN YOUR

VICTORIA DAILY NEWSPAPERS

The Welcome Medium

TV Programs for Week

Feature Programs

Tonight

6:00: Channel 12: Animal world features famed dog *shepherds of New Zealand.*

6:30: Channels 7, 12: Pro football exhibition game between Green Bay Packers and Chicago Bears.

9:00: Channels 2, 6: Political talk on Aug. 27 B.C. election.

9:30: Channel 4: Singer composer Melanie appears on Johnny Cash show.

10:00: Channel 2: Composer *Johann Strauss, Jr's* music is featured on pop concert.

Sunday Highlights

12:30: Channels 7, 12: International track meet at London between U.S. and British stars.

2:00: Channel 4: Final round of U.S. P.G.A. tournament from Dayton, Ohio.

2:30: Channels 2, 6: Canada Games from Halifax and Dartmouth.

4:00: Channel 4: Summer focus features pros and cons of medicare and medicaid in U.S.

6:30: Channel 9: The National Theatre of the Deaf is featured.

8:00: Channels 2, 6: *Singers* Sergio Franchi and Nancy Ames are featured on the Ed Sullivan program.

10:00: Channel 2: Glimpses into the future of space travel are featured.

GUEST star as top cavalry sergeant in episode of The High Chaparral Friday night, Sept. 12, will be Yaphet Kotto. It will be viewed on Channel 5 at 7:30 p.m.

STAR of NBC's new fall series "The Bold Ones" will be James Farentino. It will premiere Sunday, Sept. 14.

Weekend Movies

Tonight

9:00: Channel 5: Birdman of Alcatraz (1962 drama). Burt Lancaster, Thelma Ritter.

9:00: Channel 8: Easy Come, Easy Go (1967 adventure). Elvis Presley, Dodie Marshall.

9:30: Channel 12: Sergeant Rutledge (1960 drama). Jeffrey Hunter, Constance Towers.

11:15: Channel 4: The Story on Page One (1960 drama). Rita Hayworth, Anthony Franciosa.

11:25: Channel 8: The Naked and The Dead (1958 drama). Aldo Ray, Raymond Massey.

11:25: Channel 8: The Kentuckian (1955 adventure). Burt Lancaster, Diana Lynn.

11:30: Channel 11: Circle of Death (1960 mystery). Sarita Montiel, Raul Ramirez.

11:30: Channel 12: The Wackiest Ship in The Army (1960 comedy). Jack Lemmon, Ricky Nelson.

11:35: Channel 7: Kitty Foyle (1940 drama). Dennis Morgan, Gladys Cooper.

12:15: Channel 6: Easy Come Easy Go. See 9 p.m. Channel 8 for details.

1:05: Channel 5: Queen Bee (1955 drama). Joan Crawford, Barry Sullivan.

1:30: Channel 12: I Was a Shoplifter (1950 drama). Scott Brady, Mona Freeman.

1:30: Channel 13: Nearly a Nice Girl (1960 drama). Liselotte Pulver, Martin Held.

Sunday

2:00: Channel 8: The Ox-Bow Incident (1943 drama). Henry Fonda, Dana Andrews.

3:00: Channels 12: She Done Him Wrong (1933 drama). Cary Grant, Mae West.

5:30: Channels 6: 8: Sanders (1964 drama). Richard Todd, Marianne Koch.

6:00: Channel 11: My Gal Sal (1942 musical). Paul Dresser, Rita Hayworth.

6:00: Channel 12: The River's Edge (1957 drama). Ray Milland, Debra Paget.

11:30: Channel 4: Rally Round the Flag Boys (1959 comedy). Paul Newman, Joanne Woodward.

11:35: Channel 2: Deported (1950 drama). Marta Toren, Jeff Chandler.

12:00: Channel 12: Springfield Rifle (1952 western). Gary Cooper, Phyllis Thaxter.

12:35: Channel 5: Affair in Trinidad (1952 drama). Rita Hayworth, Glenn Ford.

Late-Night Debut For Merv Griffin

Late-night network television gets a new member Monday night when Merv Griffin debuts on the CBS network to provide competition for Johnny Carson and Joey Bishop.

For the first time the three major U.S. networks will be programming simultaneous late-night talk shows and will be locked in combat for the biggest share of that particular audience.

The show will be seen on Channels 7 and 12, starting at 11:30.

SATURDAY, AUGUST 16

4 PM 2 Swimming; 4 Movie; 5 Movie; 6 Swimming; 7 Fisherman West (c); 8 Sports Hot Seat (c); 11 Outdoors (c); 12 Lone Ranger; 13 Upbeat

4:30— 2 Swimming; 4 Movie; 5 Children; 6 Swimming; 7 Animal World (c); 8 World of Sports (c); 11 America; 12 Children (c); 13 Variety

5 PM 2, 6 Pro Football; 4 Movie; 5 Children; 7 News (c); 11 Invaders (c); 12 12 o'Clock High

5:30— 2, 6 Pro Football; 5 College Talent (c); 7 Lowell Thomas (c); 13 Detectives

6 PM 2, 6 Pro Football; 4 Movie; 5 News (c); 7 News; 8 Wrestling; 11 Lucy; 12 Animal World (c)

6:30— 2, 6 Football; 4 News (c); 5 News (c); 7, 12 Pro Football; 11 Rawhide; 13 Mystery

7 PM 2, 6 Pro Football; 4 Viewpoint (c); 5 Death Valley Days (c); 8 Gleason (c); 11 Rawhide; 12 Pro Football (c); 13 Wrestling

7:30— 2 One More Time (c); 4 Dating Game (c); 5 Adam 12 (c); 6 Mister Roberts; 7, 12 Football (c); 11 Movie

8 PM 2 News; 4 Newlywed Game (c); 5 Get Smart (c); 6 Mannix (c); 8 I Spy (c); 13 Navy Adventure

8:30— 2 Comedy; 4 Lawrence Welk (c); 5 Ghost, Mrs. Muir (c); 7 Football; 12 Football; 13 Army

9 PM 2 Political Talk; 5 Movie (c); 6 Mannix; 7 Football; 8 Movie; 11 Merv Griffin (c); 12 Football; 13 Movie

9:30— 2, 6 Comedy (c); 4 Johnny Cash (c); 7 My Three Sons

10 PM 2 Pop Concert; 6 Wackiest Ship; 7 Hogan's Heroes

10:30— 4 News (c); 11 Roller Derby (c)

11 PM 2, 4, 5, 6, 8 News; 13 Variety

11:05— 7 Movie

11:15— 6 I Spy (c); 8 Movie

11:25— 2 Movie

11:30— 4 Movie; 7 Editorial; 11 Movie

SUNDAY, AUGUST 17

10 AM 4 Linus (c); 5 Insight; 7 Movie; 8 River Inn; 11 Movie; 12 Outlook

10:30— 4 King Kong (c); 5 Guideline; 8 F-Troop; 13 Face the Nation (c)

11 AM 4 Bullwinkle (c); 5 Home Hunters; 6, 8 Kiddies on Camera; 12 Burke's Law; 13 Movie

11:30— 4 Discovery (c); 6, 8 Littlest Hobo

12 Noon 2 Variety (c) (12:15); 4 Children (c); 5 Workshop (c); 6 Capt. Scarlet (c); 8 Capt. Scarlet; 11 Rex Humbard (c); 12 Danny Thomas

12:30— 2 French (c); 6, 8 Hawkeye; 7, 12 AAU Track (c); 13 Oral Roberts

1 PM 2 French (c); 4 Eduction; 6, 8 Talk In; 11 It Is Written (c); 13 Movie

1:30— 2, 6 Country Calendar; 4 Issues, Answers; 5 Movie; 6, 8 Question Period; 7 Movie; 11 Kathryn Kuhlman (c); 12 Movie

2 PM 2, 6 BBC Classics; 4 Golf Tournament; 8 Movie (c); 11 Voice of Calvary (c); 13 This Is Washington

2:30— 2, 6 Canada Games; 4 Golf; 11 Munsters; 13 Religion

3 PM 2, 6 Canada Games; 5 Golf; 11 Movie; 12 Movie; 13 Religion

3:30— 5 Skippy; 7 Here and Now; 8 Billy Graham; 13 Religion

4 PM 2, 6 Variety (c); 4 Summer Focus (c); 5 All About Life; 7 TBA; 13 Religion

4:30— 2, 6 Lost Peace (c); 4 Summer Focus; 5 Face to Face; 7 Face the Nation; 8 Outdoor Sportsman; 12 NFL Action (c); 13 Documentary

5 PM 2, 6 News; Religion; 4 Bowling (c); 5 Age of Understanding; 7 Wagon Train (c); 8 Untamed World (c); 11 Alfred Hitchcock; 12 Film; 13 Drama

5:30— 2 Chansons (c); 5 Wells Fargo; 6, 8 Movie (c); 9 Guitar; 12 Amateur Hour (c)

6 PM 2 Walt Disney (c); 4 Challenge (c); 5 Con. Report (c); 9 Spectrum (c); 11 Movie; 12 Movie (c); 13 Drama

6:30— 4 News (c); 5 News; 7 Rat Patrol (c); 9 Net Playhouse

7 PM 2, 6 Variety (c); 4 Land of Giants; 5 Huck Finn (c); 7 Lassie(c); 8 Flying Nun (c); 13 Movie

7:30— 2, 6 Green Acres (c); 5 Walt Disney (c); 7 Gentle Ben (c); 8 Johnny Cash (c)

8 PM 2, 6 Sullivan; 4 FBI (c); 7 Sullivan; 9 Music (c); 11 Run for Your Life (c); 12 Sullivan; 13 Movie

8:30— 5 Mother-in-Law (c); 8 Jeannie (c); 13 Variety

9 PM 2, 5, 6 Bonanza (c); 4 Movie (c); 7, 12 Hee Haw (c); 8 Mountbatten (c); 11 Have Gun; 13 Religion

9:30— 11 Opcom (c); 13 Drama

10 PM 2, 6 Conquest Space (c); 5 My Friend Tony (c); 7 Mission Impossible (c); 8 Champions (c); 11 Government Story (c); 12 Manhunt; 13 Variety

10:30— 11 Sight and Sound (c); 12 Reports; 13 Movie

11 PM 2, 5, 6, 7, 8 News; 11 Day of Discovery (c); 12 Death Valley Days (c)

11:15— 6 Movie

11:30— 5 Drama; 7 Joe Pyne (c); 8 Wrestling; 12 Tightrope

11:35— 2 Movie

EARLY PROGRAMS MONDAY THROUGH FRIDAY

7 AM 5 Today (c); 7 J. P. Patches (c); 12 News; 13 News; Stock Market

7:30— 4 Beaver; 7 J. P. Patches (c); 12 News (c)

8 AM 4 News; Good Morn. (c); 7 J. P. Patches (c); 12 Captain Kangaroo (c)

8:30— 6, 8 Univ. of the Air; 7 Captain Kangaroo (c)

9 AM 4 Allen Ludden (c); 5 Telescope (c); 6, 8 Pete's Place; 7 News (c); 12 Lucy (c)

9:30— 6, 8 Romper Room (c); 7 Hillbillies; 12 Hillbillies (c)

10 AM 4 Movie; 5 Personality (c); 6, 8 Ed Allen (c); 7 Andy Griffith; 11 News (c); 12 Andy Griffith (c)

10:30— 2, 6 Giant; Helene; 5 Hollyw'd Squares (c); 7, 12 Dick Van Dyke; 8 Newlywed Game (c); 11 Jack la Lanne (c)

11 AM 2 Mr. Dressup; 5 Jeopardy (c); 6, 8 Summertime; 7, 12 Love of Life (c); 11 Romper Room (c)

11:30— 2 Pick of the Week (c); 4 Gallop. Gourmet (c); 5 Eye Guess (c); 7 Search, Tomorrow (c); 12 David Frost

12 Noon 2 Luncheon Date; 4 Bewitched (c); 5 Putting Me On (c); 6 News; Noon Show; 7 Lucy (c); 8 News; Talk; 11 Girl Talk (c)

12:30— 2 Search, Tomorrow (c); 4 That Girl (c); 5 Days of Our Lives (c); 6, 8 Movie (12:45); 7 World Turns (c); 11 Danny Thomas; 13 Employment Report

1 PM 2 Coronation Street; 4 Dream House (c); 5 The Doctors (c); 6, 8 Movie; 7, 12 Serial (c); 11 News, Interviews (c); 13 Ladies' Day

1:30— 2 World Turns (c); 4 Make a Deal (c); 5 Another World (c); 7 Guiding Light (c); 11 True Adventure (c); 12 Truth or Consq. (c); 13 Pendulum

2 PM 2 Strategy (c); 4 Newlywed Game (c); 5 You Don't Say (c); 7 Secret Storm (c); 11 Hazel (c); 12 Secret Storm (c); 13 Movie

2:30— 2 Luncheon Date II; 4 Dating Game (c); 5 Match Game (c); 6, 8 Perry's Probe (c); 7 Edge of Night (c); 11 Divorce Court (c); 12 Divorce Court (c)

3 PM 2, 6 Take 30 (c); 4 General Hospital (c); 5 Concentration (c); 7, 12 Linkletter (c); 8 People in Conflict (c); 11 Cartoons (c)

3:30— 2, 6 Edge of Night (c); 4 One Life To Live (c); 5 Mike Douglas (c); 7 J. P. Patches (c); 8 Doctor's Diary (c); 11 Sea Hunt; 12 What's My Line? (c); 13 Penny and Her Pals

4 PM 2, 6 Gallop. Gourmet (c); 4 Dark Shadows (c); 7 Movie; 8 Cartoon (c); 11 Mr. Magoo (c); 12 Fun-O-Rama (c)

4:30— 2, 6 Moment of Truth; 4 Addams Family; 8 Andy Griffith (c); 11 Dennis; 12 Fun-O-Rama (c); 13 Westerners

MONDAY, AUGUST 18

5 PM 2 Birdman (c); 4 What's My Line (c); 5 McHale's Navy; 6, 8 Bewitched (c); 7 Movie; 9 Children; 11 Batman (c); 12 Lucy; 13 Zane Grey

5:30— 2 Around the Circle (c); 4 News (c); 5 Truth or Conseq.; 6, 8 Lucy (c); 7 Walter Cronkite (c); 9 What's New; 11 Rifleman; 12 Movie; 13 Burke's Law

6 PM 2 Ghost, Mrs. Muir (c); 4 News; 5 News; 6, 8 News; 7 News (c); 9 American Composer; 11 I Love Lucy

6:30— 2 Hour Glass (c); 4 News; 5 News; 6, 8 Pierre Berton (c); 7 No Time for Sgts.; 9 Vocabulary; 11 Rawhide; 12 Walter Cronkite (c); 13 Passport to Travel

7 PM 2 Canada Games (c); 4 Expl. Northwest (c); 5 News (c); 6 Lucy (c); 7 Felony Squad (c); 8 Family Affair (c); 9 Sweden; 12 Movie; 13 Stock Market Final

7:30— 2 Doris Day (c); 4 Avengers (c); 5 Comedy (c); 6 Windfall; 7 Gunsmoke (c); 8 Tom Jones (c); 9 Science; 11 Steve Allen (c); 12 Gunsmoke (c); 13 Behind the Wheel

8 PM 2, 6 Variety (c); 5 Comedy; 9 World Press

8:30— 2, 6 5 Years in the Life; 4 Will Sonnett (c); 5 Movie; 7, 12 Lucy (c); 8 Pig 'n' Whistle (c); 13 Jack Benny

9 PM 2, 6 Political Talk; 4 Outcasts (c); 5 Movie; 7 Mayberry R.F.D. (c); 8 Ironside (c); 9 NET Journal; 11 David Frost (c); 12 Perry Mason; 13 Movie

9:30— 2, 6 Jimmie Rodgers (c); 7 Family Affair (c); 9 Science; 11 Steve Allen (c); 12 Gunsmoke (c); 13 Behind the Wheel

10 PM 4 Dick Cavett (c); 7, 12 Jim Rodgers (c); 8 It Takes a Thief (c)

10:30— 2 Cuisine (c); 5 Movie; 6 Gomer Pyle (c); 11 News; 13 Western

11 PM 2, 4, 5, 6, 7, 8 News; 12 Drama; 13 Movie

11:15— 11 Hitchcock

11:30— 4 Joey Bishop (c); 5 Tonight Show (c); 7, 12 Merv Griffin (c)

11:40— 2 Movie (c); 6, 8 Chinchilla Report

11:45— 11 Highway Patrol

12:40— 8 Univ on the Air

TUESDAY, AUGUST 19

5 PM 2 Rocket Robin Hood (c); 4 What's My Line (c); 5 McHale's Navy; 6, 8 Bewitched; 9 Children; 11 Batman (c); 12 Lucy; 13 Zane Grey

5:30— 2 Abbott - Costello (c); 4, 7 News (c); 5 Truth or Consq. (c); 6, 8 Lucy; 9 What's New; 11 Rifleman; 12 Movie; 13 Burke's Law

6 PM 2 Sportscene; 4, 5 News (c); 6, 8 News; 7 News (c); 9 Education; 11 I Love Lucy; 12 Movie

6:30— 2 Hour Glass (c); 6, 8 Pierre Berton (c); 7 No Time for Sgts.; 9 Guitar; 11 Rawhide; 12 Walter Cronkite (c); 13 Detectives

7 PM 2 Canada Games (c); 4 Four Winds (c); 6 Family Affair (c); 7 Felony Squad (c); 8 Mister Roberts; 9 Science; 13 Stock Market Final

7:30— 2 Reach for the Top (c); 4 Mod Squad (c); 5 Star Trek (c); 6 Flying Nun (c); 7, 12 Lancer (c); 8 Saga of Western Man; 9 Univ. Conversation; 11 Steve Allen (c); 13 Wide Country

8 PM 2, 6 Liberace (c); 9 T.B.A.

8:30— 4 It Takes a Thief (c); 5 Julia (c); 7 Liberace (c); 8 Bewitched (c); 12 Run for Your Life (c); 13 Jack Benny

9 PM 2, 6 Music Hall (c); 5 Movie (c); 8 John Davidson (c); 9 NET Festival; 11 David Frost (c); 13 Movie

9:30— 2, 6 Music Hall (c); 4 N.Y.P.D. (c); 7, 12 Doris Day (c); 10 PM 2, 6 Political Talk; 4 Dick Cavett (c); 7 News Special; 8 Avengers (c); 12 12 o'Clock High

10:30— 11 News (c); 13 Californians

11 PM 2, 4, 5, 6, 7, 8 News; 12 Drama; 13 Variety

11:15— 11 Hitchcock

11:20— 2, 6, 8 News

11:30— 4 Joey Bishop; 5 Tonight Show (c); 7, 12 Merv Griffin (c)

11:40— 2 Movie; 6, 8 Perry's Probe

11:45— 11 Highway Patrol

WEDNESDAY, AUGUST 20

5 PM 2, 6 Baseball (c); 4 What's My Line? (c); 5 McHale's Navy; 8 Bewitched; 9 Children; 11 Batman (c); 12 Lucy; 13 Zane Grey

5:30— 2, 6 Baseball (c); 4, 7 News (c); 5 Truth or Consq. (c); 8 Lucille Ball; 9 What's New; 11 Rifleman; 12 Movie; 13 Burke's Law

6 PM 2, 6 Baseball (c); 4, 5 News (c); 8 Pro Football; 9 Music; 11 I Love Lucy

6:30— 2, 6 Baseball (c); 4, 5 News (c); 7 No Time for Sgts.; 8 Pro Football; 9 Indians of N.W.; 11 Rawhide; 12 Walter Cronkite (c); 13 Ensign O'Toole

7 PM 2, 6 Baseball (c); 4 N.W. Traveller (c); 7 Felony Squad (c); 8 Pro Football; 9 Buttons—His Buddies; 13 Olympia Boxing

7:30— 2, 6 Julie Felix (c); 4 Here Come Brides (c); 5 Virginian (c); 7 Tarzan (c); 8 Pro Football; 9 Talk; 11 Steve Allen (c); 12 U.N.C.L.E. (c); 13 Rogues

8 PM 2 Hourglass (c); 6 Tom Jones (c); 9 Tempo

8:30— 2 Mothers-in-Law; 4 King Family (c); 7 Good Guys (c); 8 Windfall; 9 Book Beat (c); 12 Perry Mason; 13 Jack Benny

9 PM 2 Julia; 4 Movie (c); 5 Music Hall (c); 6 Dennis the Menace; 9 News, Perspective (c); 7 Hillbillies (c); 8 Movie; 9 News, Perspective (c); 11 David Frost (c); 13 Wrestling

9:30— 2 David Frost; 6 Andy Griffith; 7 Green Acres (c); 12 Rat Patrol (c)

10 PM 2 Canada Games; 5 Outsider (c); 6 Bewitched; 7, 12 Hawaii Five-O (c); 13 Digest

10:30— 2 TBA; 4 Lucy; 11 News (c); 13 Californians

11 PM 2, 4, 5, 6, 7, 8 News; 12 Drama; 13 Variety

11:15— 11 Hitchcock

11:30— 4 Joey Bishop (c); 5 TBA; 7, 12 Merv Griffin (c)

11:40— 2 Movie; 6 Movie; 8 News (c)

11:45— 11 Highway Patrol

THURSDAY, AUGUST 21

5 PM 2 Square Knights (c); 4 What's My Line? (c); 5 McHale's Navy; 6 Bewitched; 7 Movie; 8 Bewitched; 9 Children; 11 Batman; 12 Lucy (c); 13 Zane Grey

5:30— 2 Aeronauts (c); 4 News (c); 5 Truth or Consq. (c); 6, 8 Lucy; 7 Walter Cronkite (c); 9 What's New; 11 Rifleman; 12 Movie; 13 Burke's Law

6 PM 2 Talk Music; 4, 5, 6 News; 7, 8 News (c); 9 Science Review; 11 I Love Lucy

6:30— 2 Hourglass (c); 4, 5 News (c); 6, 8 Pierre Berton (c); 7 No Time for Sgts.; 11 Rawhide; 12 Walter Cronkite (c); 13 Honey West

7 PM 2 Canada Games (c); 4 Outdoor Sports'n (c); 6 Western Man (c); 7 Felony Squad (c); 8 Drama; 9 Videoscope; 12 Movie; 13 Stock Market Final

7:30— 2 Gentle Ben (c); 4 Flying Nun (c); 5 Daniel Boone (c); 7 Gomer Pyle (c); 9 French Chef; 11 Outdoors (c); 12 Gilligan's Island; 13 Thriller

8 PM 2, 6 Political Talk; 4 That Girl (c); 7 Prisoner (c); 8 It's Happening (c); 9 Report; 11 Steve Allen (c); 12 Movie

8:30— 2, 6 Name of Game (c); 4 Bewitched (c); 5 Ironside (c); 8 Golddiggers (c); 9 Thursday Forum; 11 Steve Allen (c); 13 Jack Benny

9 PM 4 Tom Jones (c); 7 Movie (c); 8 Golddiggers (c); 9 Thursday Forum; 11 David Frost (c); 12 Movie; 13 Outdoors

9:30— 4 Tom Jones (c); 5 Dragnet (c); 8 Mannix (c); 9 Growing Things; 10 PM 2 Adam—12 (c); 4 Star Time (c); 5 Golddiggers (c); 6 Champions (c); 8 Mannix (c); 12 Lowell Thomas (c); 13 White Hunter

10:30— 2 Nature of Things; 4 Star Time; 8 Our World; 11 News (c); 12 Wild Wild West (c); 13 Californians

11 PM 2, 4, 5, 6, 7, 8 News; 13 Variety

11:15— 11 Hitchcock

11:19— 2 Viewpoint

11:30— 4 Joey Bishop (c); 5 Tonight Show (c); 7, 12 Merv Griffin (c)

11:40— 2 Movie; 6, 8 Culinary Capers

11:45— 11 Highway Patrol

FRIDAY, AUGUST 22

5 PM 2 Archie (c); 4 What's My Line? (c); 5 McHale's Navy; 6, 8 Betwitched (c); 7 Movie; 9 Children; 11 Batman (c); 12 Lucy; 13 Zane Grey

5:30— 2 Chansons (c); 4 News (c); 5 Truth or Consq. (c); 6, 8 Lucy (c); 7 Walter Cronkite (c); 9 What's New; 11 Rifleman; 12 The Monroes (c); 13 Burke's Law

6 PM 2 La Vie Qui Bat; 4, 5, 6, 8 News; 7 News (c); 9 Report; 11 I Love Lucy

6:30— 2 Hourglass (c); 4 News (c); 5 News (c); 6, 8 Pierre Berton (c); 7 No Time for Sgts.; 9 Washington Review; 11 Rawhide; 12 Walter Cronkite (c); 13 Man From Interpol

7 PM 2 Canada Games; 4 Golden Voyage (c); 6 Drama; 7 Movie (c); 8 Pro Football; 9 Growing Things; 12 Movie (c); 13 Stock Market Final

7:30— 2 21st Century (c); 4 Make a Deal (c); 5 High Chaparral (c); 6 Drama; 8 Pro Football; 9 Talk; 11 Steve Allen (c); 12 Rogues

8 PM 2, 6 Mission Impos. (c); 4 John Davidson (c); 8 Pro Football; 9 Music; 11 Steve Allen (c)

8:30— 5 Name of Game (c); 7 Movie (c); 8 Pro Football; 9 Movie; 11 Steve Allen (c); 13 Jack Benny

9 PM 2 Movie (c); 4 Judd (c); 6 Movie; 7, 12 Movie (c); 8 Pro Football; 11 David Frost (c); 13 Tall Man

9:30— 2 Movie (c); 4 Judd (c); 8 Country Music (c); 13 Restless Gun

10 PM 2 Movie (c); 4 Dick Cavett (c); 5 I Spy (c); 8 FBI (c); 13 Western Star Theatre

10:30— 4 Dick Cavett (c); 11 News (c); 13 Californians

11 PM 2, 4, 5, 6, 7, 8 News; 12 Drama; 13 Variety

11:15— 11 Hitchcock

11:19— 2 Viewpoint

11:30— 4 Joey Bishop (c); 5 Tonight Show (c); 7, 12 Merv Griffin (c)

11:40— 2 Movie; 6 Movie; 8 Movie

11:45— 11 Movie

1 AM 4 Movie (c)

SATURDAY, AUGUST 23

9 AM 4 Cartoon (c); 5 Cartoon (c); 7 Cartoon (c); 11 News (c); 12 Cartoon (c)

9:30— 4, 7, 12 Cartoon (c); 5 Cartoon; 11 Movie

10 AM 4 Cartoon (c); 5 Cartoon; 6 Club 6; 7 Cartoons (c); 11 Movie; 12 Cartoon (c)

10:30— 5 Undergod (c); 7 Cartoon (c); 12 Cartoon (c)

11 AM 4 Cartoon (c); 5 Baseball (c); 6 Lassie; 8 Lassie; 12 Cartoon (c)

11:30— 4 Bandstand (c); 6 Pete's Place; 7 Cartoons (c); 8 Pete's Place; 11 Pete's Place; 12 Cartoons (c)

12 Noon 4 Bandstand (c); 5 Baseball (c); 6 Uncle Robby; 7 Cartoons (c); 8 Cartoon (c); 11 Movie

12:30— 4 Happening (c); 5 Baseball (c); 6 Capt. Scarlett; 8 Cartoon (c); 11 Movie; 12 Johnny Quest (c)

1 PM 4 Movie; 5 Baseball (c); 6 Wrestling; 7, 8 Cartoons (c); 11 Farm-City Forum; 12 Cartoon

1:30— 2, 6 Little League; 4 Movie; 5 Baseball (c); 7, 12 Cartoon (c); 8 Batman II; 11 Classroom Eleven; 13 Big Picture

2 PM 4 PGA Golf (c); 5 Golf; 7 Movie; 8 Voyage; 11 Movie; 12 Archie (c); 13 Movie

2:30— 4 Golf; 5 Storybook Squares (c); 7 Movie; 11 Movie; 12 Storytime

3 PM 4 Matinee; 5 Movie; 7 Movie; 8 I Spy; 11 Movie; 13 Farm Show; 13 Movie

3:30— 4 Movie; 5 Movie; 8 I Spy; 11 Movie; 12 Tomorrow

4 PM 5 Movie; 6 Wayne and Shuster; 7 Fisherman West (c); 8 Sports Hot Seat; 11 Outdoors; 12 Lone Ranger; 13 Upbeat

4:30— 4 Porter Wagoner (c); 5 Film; 7, 12 Animal World (c); 8 World of Sports (c); 11 America (c); 13 Upbeat

5 PM 4 Wide World of Sports; 5 Film; 6 Super Six; 7 News (c); 8 World of Sports; 11 The Invaders (c); 12 Twelve O'Clock High; 13 Drama

War Veteran Still Flogging Flag Furore

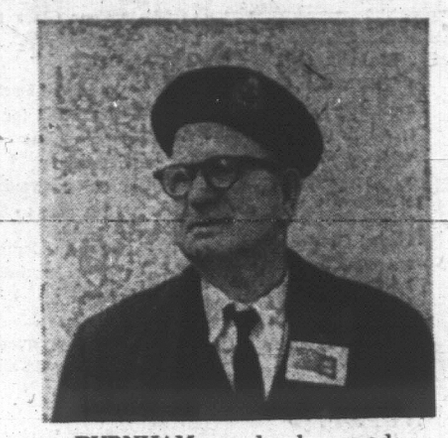

BURNHAM . . . lonely crusade

Wearing his veteran's tam and carrying a shopping bag full of letters George Burnham's smile was Sphinx-like Friday as he hinted of legal evidence he has that will cause every Canadian Maple Leaf flag to fall.

"I can't tell you the evidence but it will be placed before the Supreme Court," said the 79-year-old Victorian.

"Johnny Diefenbaker's seen my brief and he's impressed."

Burnham's four-year crusade to replace the Canadian flag with the Red Ensign has been a lonely one.

Now he's escalating.

With $200 in the kitty and promises of $300 more he says, he's hired a lawyer who will request an injunction against the use of the present flag.

ASKING FOR MONEY

The letters he carried will be sent across the country asking for contributions to the legal fight.

Burnham maintains that the Canadian government stole the design of the Maple Leaf flag from Peru. "Just try and buy a flag of Peru," he said. "They've banned them here since 1965."

Peru's national flag is red with a white vertical stripe in the centre with that country's coat-of-arms.

"That's an indictable offence according to Section 269 of the Canadian Criminal Code."

Burnham feels so strongly about the flag issue that he has run twice as an independent political candidate on the issue, the last time in Victoria federally in 1968.

He has toured the country on the issue and reports that the people he talked to are not satisfied with the new flag.

"If there had been a plebiscite I would have accepted the decision," he said.

"But this time we've got them on legal grounds."

In Ottawa in April Burnham was brought in for questioning by the RCMP, he says, after he pointed to the flag on Parliament Hill and said, "I'll take that flag down, legally".

"Once I showed them my documents they agreed I had a good case."

SHOOK HANDS

Carrying a Red Ensign, Burnham confronted Prime Minister Trudeau outside his hotel during Trudeau's Vancouver visit.

"He shook hands with me and admitted that the government made some mistakes in the Proclamation," said Burnham.

"He said the mistakes would have to be rectified but he didn't agree that the Red Ensign should be flown."

Burnham has sent an open letter to Trudeau, thanking him for the conversation and advising him that Trudeau's representatives would be meeting him again before a justice of the Supreme Court.

VIMY VETERAN

"We'll start proceedings in a week or two," said the veteran of Vimy Ridge and the Second World War.

Burnham points out that the Ensign was dedicated on the battlefield at Vimy in 1917.

This and the fact that he feels the flag Proclamation is legally null and void has made the flag issue an obsession with him.

He is the president and founder of the Flags Association with its motto "V for Victory for the Red Ensign for Canada 1969".

U.S. Ship Blamed in Disaster

MANILA (AP) — The United States destroyer Frank E. Evans was primarily responsible for the collision June 3 in which 74 Americans were lost, a joint U.S.-Australian board of inquiry concluded Friday.

But it said part of the blame rests with the other ship involved, the Australian aircraft carrier Melbourne. The Australians announced the Melbourne's skipper, Capt. John P. Stevenson, will face a court martial Wednesday.

The board that met here under the chairmanship of U.S. Rear Admiral Jerome H. King Jr. had no punitive powers but the U.S. Navy is investigating to determine whether charges will be filed against three officers of the Evans—Cmdr. Albert S. McLemore of Vallejo, Calif.; Lieut. Ronald C. Ramsey of Long Beach, Calif., and Lieut. James A. Hopson of Kansas City, Kan. McLemore was the skipper and the others were deck officers.

The Melbourne sliced the destroyer in two during pre-dawn manoeuvres in the South China Seas

The Australian announcement said Stevenson is accused of failing to transmit to the destroyer a positive direction after he determined the U.S. vessel was on a collision course. He also is charged with failure to reverse the Melbourne's engines when he determined the collision could not be averted by action of the destroyer alone.

But the two-country board held "that the primary responsibility rested with the destroyer."

It said a number of errors contributed to the tragedy, among them "the incorrect decoding of the task unit commander's signal . . . which announced that the Melbourne's course was 260 degrees."

"Evans decoded this signal to mean that the carrier was turning left to 160 degrees," the board said. "This was called a major source of confusion on the destroyer's bridge."

STATUS SYMBOL

In the golden age of totem-carving, the latter half of the 19th century, owning a pole was like having one's name in the social register to the British Columbia Indians.

TAPES • TAPES • TAPES • TAPES •

CORONA STEREO

Car Stereo — Stereo and Cartridge Tapes Cassettes

2340 DOUGLAS ST. 388-5311

• TAPES • TAPES • TAPES • TAPES

Vancouver Punch-Up Injures Policeman

VANCOUVER (CP) — Police arrested 16 persons, including a 17-year-old juvenile girl, following a demonstration early today in which three policemen were reported asaulted.

The melee began on downtown Granville Street outside a dancehall and moved 10 blocks to police headquarters when two constables tried to arrest a 16-year-old girl seen drinking liquor.

The 16 arrested were charged with offences ranging from wilful damage and obstructing police to creating a disturbance.

All were released after a brief court appearance on bail set at varying amounts.

Police said the demonstration began shortly after 2 a.m.

They arrested a man who prevented them from catching the girl and when the man tried to escape, one constable was punched and had his eyeglasses broken.

The man was recaptured but a crowd of about 150 persons gathered around the two policemen. A passing British Columbia Hydro bus driver radiod for help from the police car.

Disturbance Results In Charges

VANCOUVER (CP) — Ronald William Duyker, 20, arrested after a demonstration last Friday during an appearance by Prime Minister Trudeau, was remanded Thursday to Aug. 21 on two charges.

Duyker is charged with causing a disturbance and using obscene language. He is free on $75 bail. Lyle Robert Osmundson, 27, charged with causing a disturbance, is to appear in court today.

Sands

Funeral Chapels

Victoria 383-7511

Sidney 656-2932

Colwood 478-3821

Woodward's

1.49 DAY TUESDAY

At All Woodward Stores in B.C.

OFTEN COPIED-NEVER EQUALLED

WOODWARD'S · THE ORIGINAL 1.49 STORES

British Columbia's dynamic growth yields another great investment opportunity-

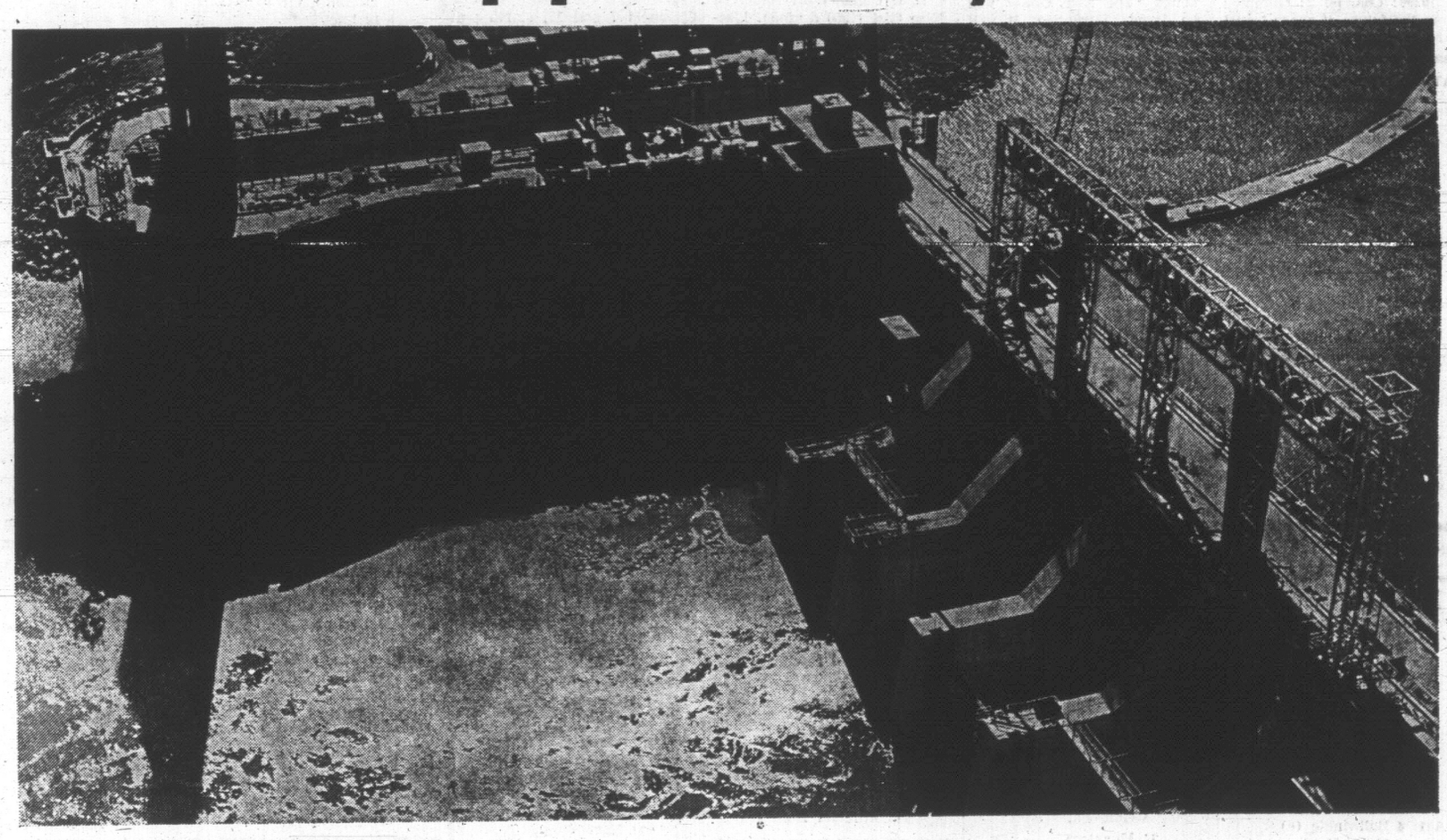

6½% B.C. Parity Bonds

The only investment that offers all these advantages:

COMPLETE SAFETY unconditionally guaranteed by the Province of British Columbia; always worth 100 cents on the dollar.

FLEXIBILITY cashable at any time for the full purchase price.

HIGH YIELD you earn 6½% annual interest, payable every three months.

For the past 10 years, B.C. Parity Development Bonds have proven an outstanding way for British Columbians to enjoy a substantial assured return on their savings. Now you are offered another opportunity to share directly in the rewards of our provincial development . . . by purchasing B.C. Hydro 6½% Parity Development Bonds. Unconditionally guaranteed by the Province of British Columbia, Parity Bonds yield 6½% interest per annum, payable quarterly. And you enjoy complete flexibility, because Bonds are cashable at any time for the full purchase price.

Join the thousands of British Columbians who have gained financial security by investing in the growth of British Columbia. Place your order for B.C. Hydro 6½% Parity Development Bonds now . . . through your bank, trust company or investment dealer.

THE ISSUE: Purchases of this issue by an individual or company are limited to $25,000.

DENOMINATIONS: Bearer bonds are available with coupons attached in denominations of $100, $500, $1,000, $5,000 and $10,000.

REGISTRATION: Bonds of $1,000, $5,000 and $10,000 can be fully registered.

INTEREST: Interest at the rate of 6½% per annum will be paid on the 1st day of December, March, June and September during the currency of the bond.

DATE OF ISSUE: September 1, 1969.

DATE OF MATURITY: September 1, 1974.

REDEMPTION: British Columbia Hydro 6½% Parity Development Bonds can be redeemed at par value at any time at any bank in the Province of British Columbia, or at any branch of British Columbia Hydro's bankers throughout Canada.

On sale now at Banks, Trust Companies and Investment Dealers throughout British Columbia

6½%

Victoria Daily Times

VICTORIA, B.C., SATURDAY, AUGUST 16, 1969 —PAGE 29

Third Section
Pages 29-48

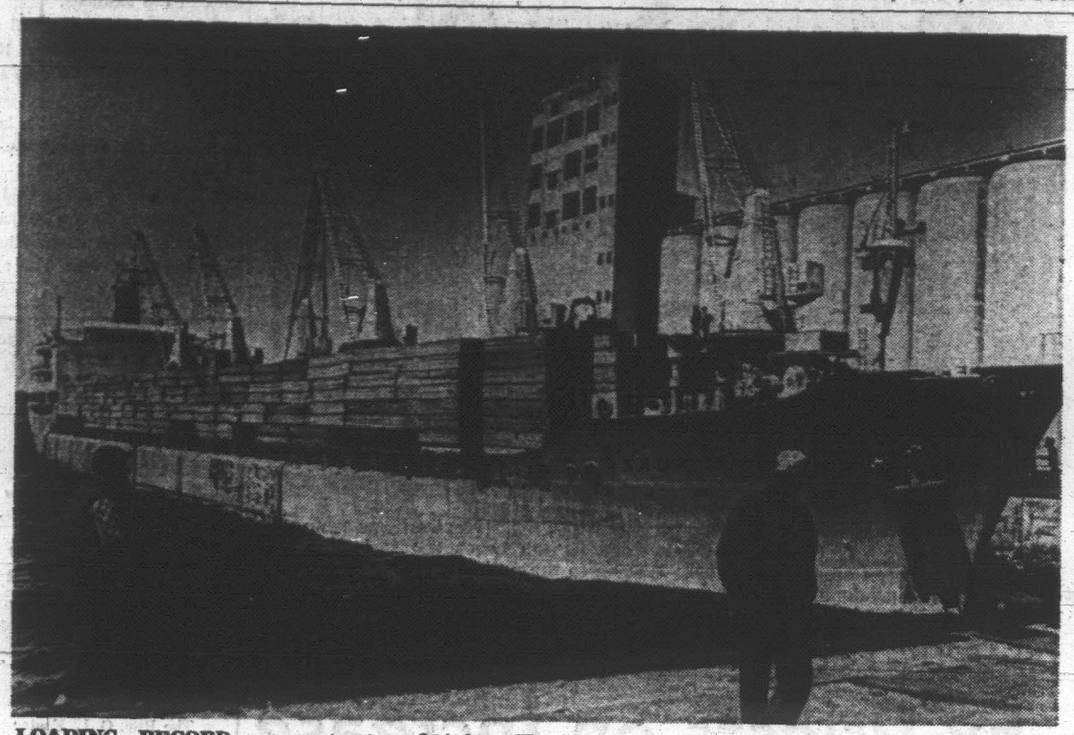

LOADING RECORD was set at Ogden Point this week when the Norwegian freighter Saga Sword loaded 12 million board feet of lumber in 3½ days. The freighter, now en route to the United States' Atlantic coastline, is a regular caller at Victoria. (Robin Clarke Photo)

Ex-McGill Man Blasts English

MONTREAL (CP) — Controversial lecturer Stanley Gray, dismissed from his political science post at McGill University Friday, said he plans to turn his back on the English community.

Mr. Gray was dismissed following submission on an arbitration board report which said "gross misconduct"—disruptive activity on campus-warranted the dismissal.

The report's conclusion is "clearly a political decision despite pretentious claims to the contrary," Mr. Gray said in an interview.

"Had I promised to be a good boy, as both McGill and the commission wanted, the outcome would have been different.

"I intend to resign from McGill and leave the English community anyway, because there's no hope or political future for progressive change there."

He planned to stay in Montreal to work with politically independent French l e f t - w i n g groups.

The arbitration board, appointed by the Canadian Association of University Teachers, also recommended that McGill pay Mr. Gray the $8,500 salary he would have received for the 1969-70 academic year, or the difference between it and a $5,500 Canada Council grant awarded to him earlier this year.

BOTH APPROACH DESTINATIONS

Gas Trains Draw Protests

By THE CANADIAN PRESS

Two trains carrying phosgene, a poison gas used in the First World War, today neared their destinations—industrial plants where they will be converted to peaceful uses.

One of the two trains was delayed hours Friday when Canada prevented it from using a southern Ontario route as a shortcut.

The two trains contain 300 tons of gas from the Rocky Mountain Arsenal in Colorado. The shipments have also raised protests in the United States.

A train with liquified gas bound from Lockport, N.Y., was stalled for hours at a siding near Chicago when Canada refused to let the train make a shortcut along the north shore of Lake Erie. The new route is through the U.S. only.

The shipment is bound for Vandemark Industries of Lockport where it will be converted to either a weed killer or synthetic foam. It was purchased from the U.S. Army by Jones Chemical Co. of Batavia, N.Y.

STOPPED AT WINDSOR

Plans to take the gas train across Canada from Detroit to Niagara Falls were blocked by Hartley Purvis, district collector of customs at Windsor, Ont., which would have been the Canadian port of entry. He said it was banned under the Canadian Customs Tariff Act and Ottawa backed him up.

It was re-routed through Indiana, Ohio and Pennsylvania.

The second train is heading across Mississippi countryside on its way to Geismer, La., where it is to be used in making plastics.

Illinois Central Railroad officials said they would take the train through the outskirts of New Orleans rather than through Baton Rouge on the way to its destination near Baton Rouge.

The Baltimore and Ohio Railroad, which took over the handling, said Louisiana-bound train would have to stop at the Ravenna, Ohio, ordnance plant for clearance before final delivery. The B and O later said the army and U.S. department of transportation asked that the train not stop at Ravenna, and it continued across Ohio.

The first announcement said: "The cars pose no threat in their present condition while standing at the Ravenna ordnance plant and will be moved under all possible safeguards when the B and O is given further instructions for the handling of this train."

GOVERNOR NOT HAPPY

Two gas experts accompanied each train.

Gov. Robert D. Ray of Iowa said neither he nor any state agency was notified of the movement of the New York-bound train across his state and that he would complain to the White House.

"An accident by this train would have been disastrous," he said. "I think I know why they tried to keep it a secret.

"They didn't want any objections."

Allen Vandemark, president of the Lockport firm, disputed contentions that the gas is dangerous, saying the phosgene is being confused with diphosgene, an enriched form of phosgene with carbon monoxide and chlorine.

Webster's Third New International Dictionary says both phosgene and diphosgene were used as poison gases in the First World War.

LOGGING INSTRUCTOR REQUIRED
B.C. VOCATIONAL SCHOOL, NANAIMO

Persons presently employed in the logging industry are invited to apply. The successful applicant will be fully experienced in all phases of logging, be knowledgeable in up-to-date logging methods and machinery, and be under 50 years of age.

The school requires a person who possesses a strong desire to work with young people. He will possess personal qualities suited to the instructor's role.

Salary: $725, rising to $980 per month.

This is a Civil Service position within the Technical Branch, Department of Education.

Competition closes August 29, 1969.

Apply to the Principal:
B.C. Vocational School,
P.O. Box 130,
NANAIMO, B.C.

ENJOY A HOLIDAY FROM HIGH PRICES!!
MICKEY MOHAWK'S
fun in the sun SPECIALS
SAVE ON GAS!
TOP QUALITY MOHAWK PREMIUM AND Regular Gasoline

Outboard Motor Oil ---- 79c
White Gas ... 69c Barbecue Starting Fluid ... 59c
Fishing Tackle, Gas Cans, Turtle Wax, Garden Tools
Barbecues ... $6.88 Top Oil ... 35c Tire Repairs

SPECIAL ON
FISHING GEAR
AT BOTH STATIONS

"WE NEVER CLOSE"
DOUGLAS MOHAWK SERVICE
3005 DOUGLAS STREET
QUADRA MOHAWK SERVICE
2100 QUADRA STREET
AND ALL PARTICIPATING MOHAWK DEALERS
100% CANADIAN OWNED

Let's Keep
British Columbia
Prosperous

For Present and Future Prosperity
Support Your Social Credit Candidates

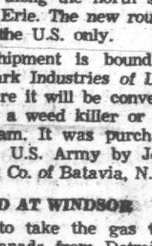
William N. Chant

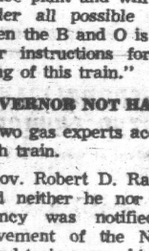
Waldo M. Skillings

ADVANCE
POLLS
August 21 to 23
United Church Hall
932 Balmoral Rd.

Candidates will be at Headquarters on Tues., Thurs., Sat., 1-2:30. 723 Johnson—388-7394

CHANT, William N. | X
SKILLINGS, Waldo M. | X

(Inserted by Victoria Social Credit Campaign Committee)

INSTITUTE OF ADULT STUDIES
VICTORIA, BRITISH COLUMBIA

ADMISSIONS and REGISTRATIONS
Now Being Accepted for Fall Term—Day and Evening Divisions

- GRADE 12
- GRADE 13
- COMMERCIAL
- UPGRADING
- ADDITIONAL UNIVERSITY TRANSFER COURSES

* Recently negotiated with University of Victoria with transfer arrangements to that University. Subjects — Economics 100, Psychology 100, Geography 100.

CAMPUS:
Corner of Lansdowne and Richmond Roads

CALENDAR
By Request

PHONE
592-2478
For Counselling Appointment

EVENING DIVISION SCHEDULE OF COURSES

SECONDARY SCHOOL COMPLETION Grade 12 (One Semester)

Course	No.	Sec.	Semester	Time	Days
Biology	11	1	Fall	8 - 10 p.m.	Mon. - Wed.
Biology	11	2	Fall	9 a.m. - 1 p.m.	Saturday
Biology	11	3	Spring	9 a.m. - 1 p.m.	Saturday
Biology	12	1	Spring	7 - 10 p.m.	Mon. - Wed.
Chemistry	11	1	Fall	8 - 10 p.m.	Tues. - Thurs.
Chemistry	12	1	Spring	7 - 10 p.m.	Tues. - Thurs.
Com.-Typing	11	1	Fall	6 - 8 p.m.	Tues. - Thurs.
Com.-Bookkeeping	11	1	Spring	6 - 8 p.m.	Tues. - Thurs.
English	11	1	Fall	6 - 8 p.m.	Mon. - Wed.
English	11	2	Fall	6 - 8 p.m.	Tues. - Thurs.
English	12	1	Fall	6 - 8 p.m.	Mon. - Wed.
English	12	2	Fall	8 - 10 p.m.	Mon. - Wed.
English	12	3	Fall	6 - 8 p.m.	Tues. - Thurs.
English	12	4	Fall	8 - 10 p.m.	Tues. - Thurs.
English	12	5	Fall	9 a.m. - 1 p.m.	Saturday
English	12	6	Spring	6 - 8 p.m.	Mon. - Wed.
English	12	7	Spring	6 - 8 p.m.	Tues. - Thurs.
English	12	8	Spring	9 a.m. - 1 p.m.	Saturday
English Lit.	12	1	Fall	8 - 10 p.m.	Mon. - Wed.
English Lit.	12	2	Spring	8 - 10 p.m.	Mon. - Wed.
English Lit.	12	3	Spring	9 a.m. - 1 p.m.	Saturday
French	9	1	Fall	9 a.m. - 1 p.m.	Saturday
French	10	1	Fall	9 a.m. - 1 p.m.	Saturday
French	10	2	Spring	9 a.m. - 1 p.m.	Saturday
French	11	1	Spring	9 a.m. - 1 p.m.	Saturday
French	12	1	Spring	8 - 10 p.m.	Tues. - Thurs.
Gen. Mathematics	11	1	Fall	6 - 8 p.m.	Mon. - Wed.
Gen. Business	12	1	Spring	6 - 8 p.m.	Mon. - Wed.
Geography	12	1	Fall	6 - 8 p.m.	Tues. - Thurs.
Geography	12	2	Spring	6 - 8 p.m.	Tues. - Thurs.
Geography	12	3	Spring	9 a.m. - 1 p.m.	Saturday
History	12	1	Fall	8 - 10 p.m.	Mon. - Wed.
History	12	2	Spring	8 - 10 p.m.	Mon. - Wed.
Mathematics	10	1	Fall	6 - 8 p.m.	Mon. - Wed.
Mathematics	10	2	Fall	6 - 8 p.m.	Tues. - Thurs.
Mathematics	10	3	Fall	9 a.m. - 1 p.m.	Saturday
Mathematics	10	4	Spring	8 - 10 p.m.	Tues. - Thurs.
Mathematics	11	1	Fall	6 - 8 p.m.	Mon. - Wed.
Mathematics	11	2	Fall	8 - 10 p.m.	Mon. - Wed.
Mathematics	11	3	Fall	6 - 8 p.m.	Tues. - Thurs.
Mathematics	11	4	Fall	9 a.m. - 1 p.m.	Saturday
Mathematics	11	5	Spring	6 - 8 p.m.	Mon. - Wed.
Mathematics	11	6	Spring	6 - 8 p.m.	Tues. - Thurs.
Mathematics	12	1	Fall	8 - 10 p.m.	Tues. - Thurs.
Mathematics	12	2	Spring	6 - 8 p.m.	Tues. - Thurs.
Mathematics	12	3	Spring	9 a.m. - 1 p.m.	Saturday
Mathematics	12	4	Spring	6 - 8 p.m.	Tues. - Thurs.
Physics	11	1	Fall	6 - 8 p.m.	Tues. - Thurs.
Physics	11	2	Fall	8 - 10 p.m.	Mon. - Wed.
Physics	11	3	Fall	9 a.m. - 1 p.m.	Saturday
Physics	12	1	Spring	7 - 10 p.m.	Mon. - Wed.
Physics	12	2	Spring	9 a.m. - 1 p.m.	Saturday
Social Studies	11	1	Fall	8 - 10 p.m.	Mon. - Wed.
Social Studies	11	2	Fall	8 - 10 p.m.	Tues. - Thurs.
Social Studies	11	3	Spring	8 - 10 p.m.	Tues. - Thurs.
Social Studies	11	4	Spring	6 - 8 p.m.	Tues. - Thurs.
Spanish	10	1	Fall	9 a.m. - 1 p.m.	Saturday
Spanish	11	1	Spring	9 a.m. - 1 p.m.	Saturday

GRADE 13 (September through June — Two Semesters)

Course	No.	Sec.	Time	Days
Biology	100	1	8 - 10 p.m.	Tues. - Thurs.
Chemistry	112	1	8 - 10 p.m.	Mon. - Wed.
English	100/101	1	8 - 10 p.m.	Tues. - Thurs.
English	100/101	2	9 - 1 p.m.	Saturday
French	112	1	6 - 8 p.m.	Tues. - Thurs.
German	90	1	6 - 8 p.m.	Mon. - Wed.
History	101	1	6 - 8 p.m.	Mon. - Wed.
History	102	1	9 - 1 p.m.	Saturday
Mathematics	113	1	8 - 10 p.m.	Mon. - Wed.
Physics	101	1	6 - 8 p.m.	Tues. - Thurs.

GRADE 13 (February through June — One Semester)

Course	No.	Sec.	Time	Days
History	102	(Spring Sem.)	7 - 9:30 p.m.	Tues. - Thurs.

NEW POST SECONDARY COURSES
(September through June — Two Semesters)

Course	No.	Sec.	Time	Days
Economics	100	1	9 - 1 p.m.	Saturday
Geography	100	1	6 - 8 p.m.	Tues. - Thurs.
Psychology	100	1	8 - 10 p.m.	Mon. - Wed.

FEES

1. $40.00 per course per semester. If course is of two semester duration, course fee is $80.00, payable at the rate of $40.00 per semester.
2. Fees are payable at time of registration.

REGISTRATION COUPON
(For Evening Division ONLY)

MR., MRS., MISS .....
(PRINT) SURNAME FIRST MIDDLE

ADDRESS ..... PHONE .....

COURSE	NO.	SEC.	SEM.	DAYS	TIME	SEM. FEE
1.						
2.						
3.						

TOTAL SEMESTER FEE | $

Full semester fee to be enclosed with coupon.
Make cheque or money order payable to:
INSTITUTE OF ADULT STUDIES

Mail to: The Registrar,
Institute of Adult Studies,
Box 700, Victoria, B.C.

INSTITUTE of ADULT STUDIES -- VICTORIA, BRITISH COLUMBIA

Virgin of Guadalupe's Monument Built on Unsound Foundations

MEXICO CITY (AP) — In 1531, the Virgin of Guadalupe was reported to have appeared on a hilltop before an Indian peasant, telling him to pass on to the bishop of Mexico her request that a sanctuary be built upon the site.

Now, centuries later, it is apparent that, for construction purposes, she could have chosen a better location.

The sanctuary, which originally was a small chapel at the foot of Tepeyac Hill, since has grown to huge proportions and still is growing.

Its problem is that it rests on a slippery clay subsoil, and buildings are sinking at disproportionate rates. The Roman Catholic Church and government now are engaged in a massive program to restore the complex, raise sinking buildings and make the site more beautiful.

Jose Cano, engineer in charge of the project which began six years ago, said he doesn't know when it will be finished. Original estimates set the cost at $1,600,000, but it is certain to be much more, Cano said.

BUILT ON HILL

The complex, located only about four miles from downtown Mexico City, ranges over the foot of Tepeyac Hill and up onto the hill itself.

While work continues, an estimated 15,000 daily visit the shrine, many traversing its huge courtyard on their knees.

On Dec. 12, Day of the Virgin, more than 1,000,000 devout visit the shrine.

The first restoration to be all but completed is that of the chapel pool, built over a sulphurous spring near which the Virgin is reported to have appeared to the Indian Juan Diego for the fourth time.

The original chapel of Tepeyac is being restored now, but will require much work. Part of its walls and foundations still stand and will be reinforced after excavation beneath it, where Juan Diego and others were said to have been buried, is completed by archeologists.

CONVENT SINKING

Next to the basilica, begun in 1691 and finished in 1709, stands the Convent of the Capuchin Order, erected between 1780 and 1789. Its rear to the north rests on bedrock of the hill of Tepeyac, while its southerly front is sinking.

It is in the basilica where what the religious consider proof of the apparition is displayed.

There, above the altar, is a robe in which the Virgin put roses for Juan Diego to carry to the bishop as proof she had appeared. When Juan Diego opened his bundled robe before the bishop of Mexico, Fray Juan de Zumarrag, the roses fell out and on the surface of the robe remained a brilliantly colored image of the Virgin.. The pigments to this day have not faded — nor been identified.

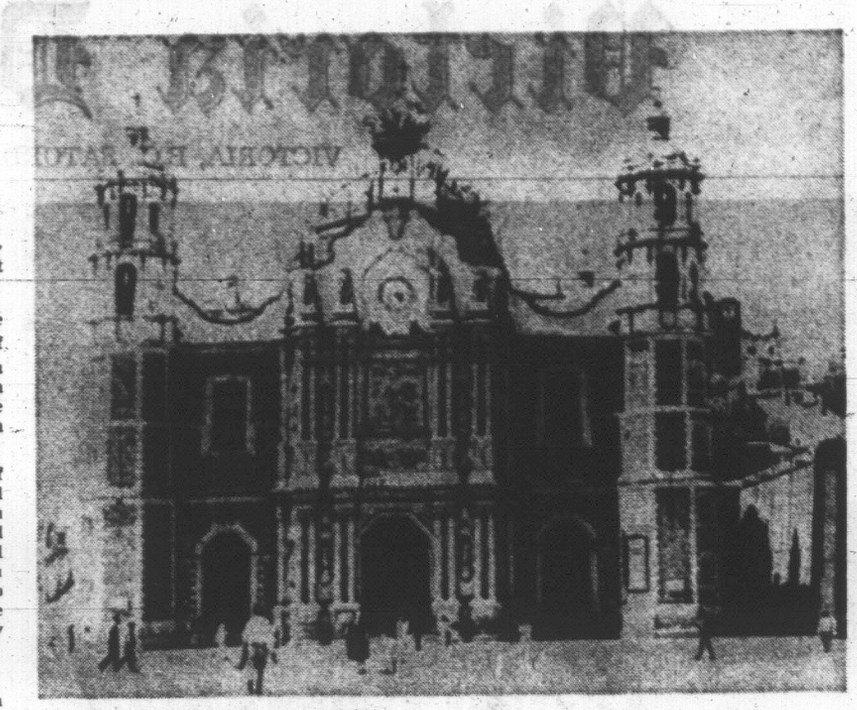

SLOWLY SINKING CHURCH on site where Virgin of Guadalupe was said to have been seen rests on clay subsoil and is gradually disappearing into ground. Mexican government and church heads are seeking solution to the problem. (AP Wirephoto)

Blood Donor Clinics Set

Red Cross blood donor clinics will be open three days next week in two locations.

On Monday, a clinic will be held at Red Cross House, 1046 Fort, from 1:30 to 4:30 p.m. and from 6:30 to 9 p.m.

A clinic will also be held Tuesday at Red Cross House, at the same hours.

Wednesday, it will be held at the Canadian Forces Officers Candidate School Gymnasium, HMC Dockyard, from 1:30 to 4 p.m.

DISAPPOINTMENT CITED

Ex-Priests on Increase

TORONTO (CP) — Roman Catholic theologian Rev. Gregory Baum estimates the number of former Roman Catholic priests living in Toronto has increased by more than 100 in the last two years.

A teacher at St. Michael's College, University of Toronto, Father Baum, said in an interview that many of these former priests come from outside the city. Their total numbers in Toronto are estimated at anywhere betweeen 200 and 700.

He said the increasing number of dropouts results from disappointment that ecclesiastical reforms promised by the Second Vatican Council have not been implemented. Many priests, he said, also regard the church as their "boss" and feel it should not regulate their private lives, particularly in the matter of marriage.

Another reason was a discovery by many priests that religion was not as important as they had thought when they entered the priesthood, and that they could help people as much by becoming laymen.

The chancery office in Toronto keeps no record of former priests in Toronto, but a spokesman said Toronto is probably a centre because "it's kind of a liberal place, easy to hide in."

There are 313 diocesan priests in the city and 401 belonging to religious orders.

Tanzanian Cleric Weekend Visitor

Bishop Joseph Blomjous of Mwanza, Tanzania, East Africa, will visit Victoria this weekend.

He will call on Bishop Remi De Roo, head of the Roman Catholic Church on Vancouver Island, at St. Andrew's Cathedral, Victoria, Sunday and remain until Monday.

Born in the Netherlands, he was bishop of Mwanza from 1948 to 1963, then retired in favor of African bishop Renartus Bubitibage.

Subsequently he was active with the Second Vatican Council in Rome and acted as spokesman for African bishops attending the council.

"He was on the commission of the laity in Rome and on the commission for communication," says Rev. Kevin Wiseman of Victoria, who worked with him at Mwanza, Tanzania.

"He now makes his home with the White Fathers in Jerusalem, but spends much time travelling around the world."

Bishop Blomjous will visit Victoria from Ottawa, where he has been lecturing to Roman Catholic priests and students.

City and District Churches

GOSPEL HALLS

VICTORIA GOSPEL CHAPEL
935 Pandora Avenue

Sunday:
9:30 a.m.—Sunday School and Bible Class
11:15 a.m.—The Lord's Supper
7:00 p.m.—Gospel Service
Speaker: Mr. Dan Smith.
Wed., 8 p.m.—Prayer and Bible Study

QUADRA BIBLE CHAPEL
Tolmie Ave. and Jackson Street
Sunday:
11:00 a.m.—Family Bible Hour and Gospel Service. Speaker, Mr. T. McPike.
Summer Sunday School.
7:00 p.m.—The Lord's Supper.
Wednesday:
7:45 p.m.—Prayer and Bible study.

ROSS BAY GOSPEL HALL
Corner of May and Joseph Streets
Sunday:
9:30 a.m.—Worship and Breaking of Bread.
11:30 a.m.—Sunday school and family Bible Hour. Speaker, Mr Jim Robertson.
7:00 p.m.—Gospel service. Speaker, Dr Harry Hitchman.
Wednesday:
8:00 p.m.—Prayer and Bible study.

WESTVIEW GOSPEL CHAPEL
313 Brunswick Place
Island Hwy. at Tillicum Rd.
Sunday:
9:30 a.m.—The Lord's Supper.
11:15 a.m.—Sunday School and Bible classes.
7:00 p.m.—Gospel service. Speaker Mr. J. Taylor.
Wednesday:
8:00 p.m.—Prayer and ministry.

OAKLANDS CHAPEL
Fernwood and Cedar Hill Rds.
Sunday:
9:30 a.m.—Breaking of Bread
11:15 a.m.—Family Bible Hour and Sunday School
SPEAKER: Dr. Ward Gasque
7:00 p.m.—Evening Service
SPEAKER: Dr. Ward Gasque
Thursday:
8:00 p.m.—Prayer and ministry.

MILNES LANDING GOSPEL CHAPEL
Sunday:
6:45 p.m.—Family Bible Hour.
Wednesday:
10:15 a.m.—Coffee Hour. Miss Eva Russell will show pictures of the Dominican Republic.
Thursday:
7:30 p.m.—Bible study. Speaker: Mr. A. J. Field.

UNIVERSITY CHAPEL
Hawthorne and Majestic, 477-4967
11:00 a.m.—Family Bible Hour
7:00 p.m.—The Lord's Supper
Wed., 8:00 p.m.—Prayer and Bible study

SPIRITUALIST

OPEN DOOR SPIRITUALIST CHURCH. 1600 COOK. SUNDAY, 7:30, "SOME PSYCHIC EXPERIENCES OF RECENT TRIP"," by REV. E. RALPH. MRS. JOAN ALLEN, CLAIRVOYANT. WED., 8 P.M., MR. R. HARRIS. HEALING. WELCOME.

UNITED

JAMES BAY UNITED CHURCH
Michigan and Menzies Streets
Rev. K. M. Wood, BA, BD. 388-6898
Mr. Roland Webster, organist.
11 a.m.—Morning service and Sunday School.

CADBORO BAY UNITED CHURCH
2625 Arbutus Road
Rev. C. Leighton Streight, B.A.
10:00 a.m.—Morning worship
The Rev. R. G. Thompson, B.A.
Pre-school children cared for.
Serving Cadboro Bay and Uplands

CHURCH OF CHRIST

CHURCH OF CHRIST
3480 Shelbourne St.
Bible classes, 9:45 a.m.
Morning worship, 11 a.m.
Evening worship, 7:00 p.m.
479-4819 — 477-6459

EVANGELICAL FREE CHURCH

PARKDALE FREE CHURCH
3281 Harriet Road 382-7531
Sunday School, 10:15 - 11:00 a.m.
Worship Hour — Primary-Junior-Adults, 11:00 - 12:00 noon.
Evening service 7:00 p.m. Thursday — Prayer meeting 8:00 p.m. Friday — Youth night.
Visitors welcome at all services.
Pastor C. Klassen, 479-4431

UNITARIAN

THE UNITARIAN CHURCH OF VICTORIA
Servetus Hall
106 Superior Street
Aug. 17, 10:30 a.m.
"A Look at Youth"
Speaker: Rev. Walter Donald

SOCIETY OF FRIENDS

SOCIETY OF FRIENDS (Quakers)
MEETING FOR WORSHIP
SUNDAY, 11 A.M.
VISITORS WELCOME
1831 FERN STREET

LUTHERAN

LUTHERAN CHURCH OF THE CROSS
Cedar Hill and Cedar Hill Crossroad
Alfred J. C. Johnson, pastor, 477-3851
10:00 a.m.—Divine Worship Service.
The Church Where Families Worship Together
Evangelical Lutheran Church of Canada (E.L.C.C.—formerly A.L.C.)
Visitors welcome.

GRACE ENGLISH LUTHERAN CHURCH, L.C.A.
1273 Fort St. 383-5258
(Across from Central Junior High)
Pastor: Rev. David H. Metzger
Organist: Mrs. Ruth Jones
The Early Service ..... 9:00 a.m.
Fellowship ..... 10:00 a.m.
The SERVICE ..... 11:00 a.m.
"I was glad when they said to me: Let us go into the House of the Lord!"
Visitors to Victoria are welcome!

HOPE LUTHERAN CHURCH
(MISSOURI SYNOD)
1924 Carrick St. at Dean Ave.
The Rev. L. M. Carlson, pastor, 592-2308
Sunday School and Bible Class ..... 9:45 a.m.
Worship services:
Sunday ..... 11:00 a.m.
Thursday ..... 8:00 p.m.
A church of "The Lutheran Hour" and "This Is the Life"

REDEEMER LUTHERAN CHURCH
(Missouri Synod)
911 Jenkins—Colwood/Langford Area
Sunday school, 9:45; worship service, 11
PEACE LUTHERAN
Sanscha Hall, Sidney. Worship service, 9
The Rev. A. Frederick OTKE, Pastor
478-4480

CHRIST LUTHERAN CHURCH OF THE REFORMATION
R. H. Goetjen, pastor, 479-3914
Worshipping at 3880 Quadra St.
Sunday School and Church 6:30 p.m.

GOOD SHEPHERD LUTHERAN CHURCH
2815 Cedar Hill Road, 656-8043
Rev. Fred Knebel, pastor.
English service, 9:30 a.m.; German service, 10:30 a.m.; Sunday school, 10 a.m.

MENNONITE BRETHREN

SAANICH COMMUNITY CHURCH OF THE MENNONITE BRETHREN
Pastor John W. Baerg
3983 Birchwood St. Ph. 477-3812
Sun. 10:30 a.m.—Morning Worship
11:00 a.m.—Sunday School
7:00 p.m.—Evening Service
Wed. 7:30 p.m.—Bible Study

Victoria West Community Bible Church
9:45 a.m.—Church School, classes for all ages. Mrs. Avery Warrell in Charge
Tuesday and Thursday, 8 p.m.—Wednesday, 10 a.m. Interdenominational Prayer and Deliverance Mrs. R. Tuxford in Charge

GOSWORTH COMMUNITY CHURCH
Corner Gosworth and Burton
"The Place to Find a Friend"
9:45 a.m.—Bible Studies
11:00 a.m.—MORNING WORSHIP
Prayer Meeting Thursday Night
"The Layman's Church"

THE CHURCH BY THE LAKE
Pat Bay Highway at Elk Lake
9:30 a.m.—REV. HARRY PIKE
Informal Family Service

NORTH DOUGLAS PENTECOSTAL TABERNACLE
Corner of Douglas Street and Canterbury Road
Guest Speaker: Rev. Leonard Blackmore
SUNDAY: 9:45—Sunday School
11:00—Worship
7:15—EVENING SERVICE
You Are Always Welcome at the Tabernacle

THE CHURCH OF OUR LORD
HUMBOLDT at BLANSHARD STREETS
Founded 1875
11:00 a.m.—Morning Prayer
Bishop Denys A. G. Rankilor, M.A., D.D.
7:30 p.m. — Evensong — The Bishop
Visitors Cordially Invited to Victoria's Historic Church
REFORMED EPISCOPAL CHURCH

APOSTOLIC CHURCH OF PENTECOST
Corner Blanshard and Queens Pastor A. McLean
9:45 a.m.—Sunday School
11:00 a.m. and 7:30 p.m.
REV. R. T. WILSON of Eston, Sask.
Speaking in the morning . . . showing film in the evening
"ISRAEL IN BIBLE PROPHECY"
Having a holiday? Why not visit us Sunday and enjoy old fashioned ministry that is contemporary with current sociological happenings!
"You will be welcome at the friendly church in the Capital City"

VICTORIA TRUTH CENTRE
There Is an Answer to Every Prayer and a Solution to Every Problem
GUEST SPEAKER: DR. LIONEL KENWORTHY
of Hemet, California
11:00 a.m.—"The Spell of Immortality"
7:30 p.m.—"The Breath of Life"
1201 Fort Street All Welcome

THE SALVATION ARMY
Victoria Citadel Corps.
757 Pandora Avenue
MAJOR AND MRS. J. B. Wood
(Corps Officers)
SUNDAY
9:45 a.m.—Sunday School and Bible Class.
11:00 a.m.—Holiness Meeting.
7:00 p.m.—Evangelistic Meeting.
Thursday 8:00 p.m.—United Prayer Meeting held in the Esquimalt Corps during the month of August. You are invited to join God's people in this season of prayer for revival. The intervention of Almighty God is need today. Our God hears and answers prayer.
SOME WHO EXPECT TO BE SAVED AT THE 11th HOUR DIE AT 10:30!

661 Agnes St.
(Turn East Off Glanford)
Sunday Services:
10:00 a.m. and 7:00 p.m.
PASTOR:
The Rev. J. S. HIELEMA
Preaching Christ, The Lord and Saviour of the World
Phone 479-6775 or 388-7052
CHRISTIAN REFORMED CHURCH
GLANFORD HWY.17 AGNES CAREY DOUGLAS HWY.1 VICTORIA

FAITH TEMPLE
1161 PRINCESS at CHAMBERS 384-9612
SATURDAY, AUGUST 16 — RALLY DAY
with
Rev. Curtis Mitchell of Surrey, B.C.
SERVICES—2:30 p.m. and 7:00 p.m.
Come, bring a friend and worship with us as we fellowship around the Lord. Special singing and music from the church at Surrey.
Sunday, August 17
Services—11:00 a.m. and 7:00 p.m.; Sunday School—9:45 a.m.
Rev. Linda Isaack will be ministering

ALLIANCE CHURCH, 1039 Yates
Rev. Ted Chapman, Pastor
9:45 a.m.—Welcome to our Sunday School
11:00 a.m.—"STOP AND CONSIDER"
7:00 p.m.—"LET'S GO WITH CHRIST"
—Vacation Bible School for the Whole Family—
Nightly—6:30 - 8:30
Nursery through Adult Monday through Friday

Glad Tidings PENTECOSTAL CHURCH
God's Word as it is For Men as They Are
Pastors: Rev. Paul Hawkes, B.D. David W. Argue, B.A.
384-7633
842 North Park Street
9:45—Sunday School for Every Age
11:00—With Acts to the Roots: "CHARISMA"
7:00—Special Music "BELIEVE IT OR NOT"
Pastor Argue in Both Services
Affiliated with the Assemblies of God

VICTORIA TEMPLE
SHELBOURNE at KINGS
Non-Denominational
A Soul Healing Message
ORIGINAL CHRISTIAN DOCTRINE
Sunday Services: 11 a.m., 7:30 p.m.
Early Mass—7:30 a.m.
Lessons in SCIENTIFIC LIVING
Every Wednesday Evening at 8 o'Clock

CHRISTADELPHIAN HALL
KINGS AT BLANSHARD
Sunday School — 9:45 a.m.
11:00 a.m.—Breaking of Bread
7:30 p.m.
STUDENT UNREST— A SIGN OF THE TIMES
J. Highton

FIRST CHURCH OF THE NAZARENE
Quadra and Kings
Sunday School—9:45 a.m.
Morning Worship—11:00 a.m.
Sunday Evening Service
Rev. W. M. Baham, Minister
Phone 382-6524

ESQUIMALT CHURCH OF THE NAZARENE
900 Craigflower Road
Sunday School—9:45 a.m.
Morning Worship—11 a.m.
Evening Service—7 p.m.
Rev. Norman Falk, Minister
Phone 382-2455

11 a.m.—
Dr. McLean's topic:
"TAKE CARE OF YOURSELF!"
Nursery Care
7:00 p.m.
"JESUS CHRIST—REALIST AND IDEALIST"
Dr. McLean preaches
WE WELCOME VISITORS
ST. ANDREW'S PRESBYTERIAN
Downtown—Douglas St. at Broughton
The Very Rev. J. L. W. McLean C.D., M.A., D.D.
Rev. B. J. Molloy, M.A., B.D., M.Th.
Organist: C. C. Warren, L.R.S.M.

CHRISTIAN SCIENCE
First Church of Christ, Scientist
A Branch of The Mother Church The First Church of Christ, Scientist, in Boston, Massachusetts
Chambers Street and Pandora Ave.
Elevator Available
SUNDAY SERVICES
11:00 a.m. and 7:30 p.m.
Subject:
"SOUL"
Sunday School—11:00 a.m.
Testimony Meeting Wednesday, 8:00 p.m.
FREE PUBLIC READING ROOM AND LENDING LIBRARY
1210 BROAD STREET
ALL ARE WELCOME

TRINITY PRESBYTERIAN CHURCH
2964 Tillicum Road
Minister: REV. G. D. SMITH, MA
11 a.m.
Rev. G. D. SMITH, M.A.

KNOX PRESBYTERIAN CHURCH
2964 Richmond Avenue
11:00
The Rev. Dr. E. A. WRIGHT, M.A.
Victoria, B.C.
Visitors are most welcome
Rev. A. M. Beaton, B.A. Minister

BAHA'I
The Answer for Today
For Further Information Write: P.O. Box 472, Victoria

FIRST BAPTIST CHURCH
Quadra at Mason Rev. John A. Watson, B.A., B.D.
J. E. Tunstall, Organist and Director of Music
11:00 a.m.
REV. HARRY PIKE

EMMANUEL BAPTIST
(Incorporating Stevenson Memorial)
FERNWOOD AT GLADSTONE
Rev. Norman K. Archer, B.D., A.L.B.C.
11:00 a.m. and 7:30 p.m.
REV. PERCY WILLS
of the Shantymen's Mission

FELLOWSHIP AND REGULAR BAPTIST CHURCH
CENTRAL BAPTIST CHURCH
833 Pandora Avenue Rev. John M. Moore, Pastor
"We Preach Christ Crucified, Risen and Coming Again"
11 a.m.—Morning Worship Service
Messages on the Epistle of James (3)
"THE QUESTION OF WISDOM"
7 p.m.—Evangelistic Service
"THE REVELATION OF GOD"
Wednesday, 7:30 p.m.—Prayer and Bible Ministry
"Where Every Visitor is an Honoured Guest"

FIRST UNITED CHURCH
Quadra at Balmoral Road
11:00 a.m.
"LET'S CELEBRATE"
• Delayed broadcast over CKDA at 7 p.m.
7:30 p.m.
"THE UNCERTAIN FUTURE"
Rev. C. Earle Gordon, B.A., S.T.M., D.D., St. Andrew's River Heights United Church, Winnipeg, Manitoba, at both services.

METROPOLITAN UNITED CHURCH
Pandora at Quadra Street
(382-8184 or 383-2897)
"For a Closer Walk With God"
Minister:
Rev. Albert E. King, B.
11:00
"ECCLESIOLA IN ECCLESIA"
Rev. Dr. S. J. B. Parsons
Soloist: George Roberts
7:00 p.m.
Service in FIRST UNITED CHURCH
Preacher:
Rev. C. Earle Gordon
Nursery for Infants at 11 a.m.

CENTENNIAL UNITED CHURCH
Gorge Rd. at David St.
(Opposite Colony Motor Inn)
Minister—Rev. John Travis
11:00 a.m.
"Despair Versus Faith"
Dr. H. E. D. Ashford
Guest Preacher
Soloist: Mrs. Margaret Christison
Gorge Bus (No. 8) leaves Douglas at Yates for Church at 10:45 a.m.
You Are Welcome in Your Holiday Attire
Organist and Director of Music: Ernest A. Moore, B. Mus., F.R.C.O.

THE CHURCH OF ST. AIDAN
(United Church of Canada)
Richmond at Cedar Hill Cross Road
University Area Church
11:00 a.m.—Rev. C. H. Whitmore
Minister—Rev. A. G. McLeod
Organist and Choir Director—Vera Barclay
Child Care—Infants to Age 10

Oak Bay United Church
Mitchell and Granite
Rev. Alexander Calder
Rev. D. B. Sparling, D.D.
Organist: R. W. Kroeger
10 a.m.
"SUCCESS"

FAIRFIELD UNITED CHURCH
Corner of Moss and Fairfield Road
Rev. R. W. Kerley, Ph.D.
Organist: L. A. N. Beadle, Mus.D.
11:00 a.m. —
"Stumbling Block or Corner Stone"
Soloist: Mrs. Joan Wells

Belmont Ave. United
Belmont Ave. at Pembroke Street
Rev. Murray Henderson, B.A.
11:00 a.m.
"The Church We Build"
(Speaker: Elder Les Harper)
11:00 a.m.—Infant and Child Care
"A Friendly Community Church"

ANGLICAN SERVICES
TRINITY XI
Christ Church Cathedral
The Very Rev. Brian Whitlow M.A., M.Ed., B.D., D.D.
Dean and Rector
8:00—Holy Communion
9:30—Family Eucharist Instruction: The Dean
11:00—Sung Eucharist
Sermon: The Dean
7:30—Evensong
Sermon—
The Rev. O. L. Foster
WEEKDAYS
Mattins 9:00 . . . Evensong 5:15
Holy Communion:
Tuesday 11:00 — Thursday 7:00
Summer Organ Recital
Sat., August 23rd
12:15 - 12:50 p.m.
Richard Proudman, Organist
Christ Church Cathedral

ST. JOHN'S
QUADRA AT MASON
Rector: The Rev. Canon Grahame B. Baker
Assistant:
The Rev. Leonard D. Jenner
8:00 a.m.—Holy Communion
11:00 a.m.
Morning Prayer
Canon Grahame Baker
(Nursery facilities at 11:00)
7:00 p.m.—Evensong
Mr. J. Ozard
THURSDAY—
10:30 a.m.—Holy Communion
We are on Bus Routes 1, 2, 4, 10, 11, 12 and 20.

ST. MARY'S
ELGIN ROAD
The Parish Church of Oak Bay
The Ven. Hywel J. Jones, L.Th., Rector.
8:30 a.m.—Holy Communion
11:00 a.m.—Mattins
Preacher: The Rev. C. D. Blencoe, B.A.
7:00 p.m.—Evensong
Preacher: The Rev. W. E. Greenhalgh, L.Th.
THURSDAY
10:30 a.m.—Holy Communion

St. George the Martyr
Cadboro Bay and Maynard Roads
Serving Queenswood, Cadboro Bay, Ten Mile Point and Uplands
Rector: The Rev. Canon C. P. Bishop
8:00 a.m.
Holy Communion
10:00 a.m.
Holy Communion
Thursday—Preacher: The Rector
10:30 a.m.
Holy Communion

ST. MATTHIAS
Richardson and Richmond Ave.
Rev. Canon J. Rogers, B.A., B.D.
Rector
8:00 a.m.—Holy Communion
10:30 a.m.—Holy Communion
Preacher: Rev. A. W. R. Ashley, D.D.
Thursday—
10:30 a.m.—Holy Communion

ST. PHILIPS
Corner Eastdowne and Nell
Oak Bay, B.C.
Rector: The Rev. John Vickers
SUNDAY, Aug. 17th, 1969
8:30 a.m.—Holy Communion
11:00 a.m.—Morning Prayer
Preacher: Rev. R. Wilkes

ST. BARNABAS
Belmont and Begbie
7:45 a.m.—Mattins and Holy Communion
11:00 a.m.—Sung Mass and Sermon (Nursery facilities during this service)
7:30 p.m.—Solemn Evensong and Address
HOLY COMMUNION DAILY
7:00 a.m.—Tuesday
7:30 a.m.—Mon., Thurs., Sat.
9:30 a.m.—Wed., Fri.
Rector: The Rev. Canon B. T. Page, M.A.

ST. SAVIOUR'S
Rev. P. V. Atkinson
Henry and Catherine St., Victoria West
8:00 a.m.—Holy Communion
10:00 a.m.—Holy Eucharist
1st and 3rd
Mattins, 2nd and 4th

ST. LUKE'S
(Corner Cedar Hill and Cedar Hill X Road)
Serving the Cedar Hill, Shelbourne, Richmond and University Area
Rector:
The Venerable C. E. F. Wolff
8:00 a.m.—Holy Communion
11:00 a.m.—Morning Prayer
7:30 p.m.—Evensong
The Rector will Conduct All Services

St. Michael's Church
Royal Oak
4733 West Saanich Road
8 a.m.—Holy Communion
11:00 a.m.—Holy Communion
Rev. W. E. Greenhalgh, Rector

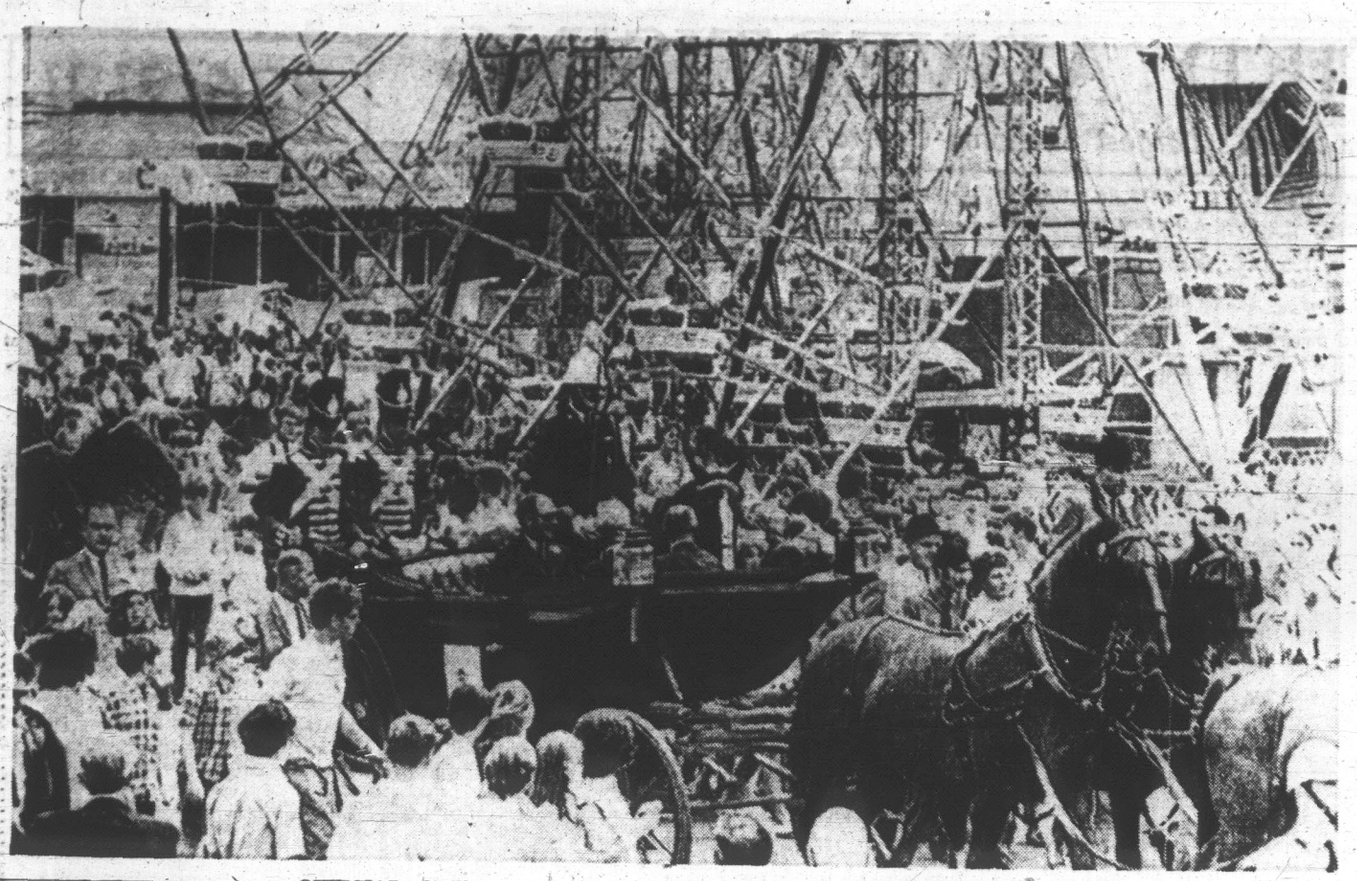

OFFICIAL OPENING of Canadian National Exhibition in Toronto Friday was performed by Prime Minister Trudeau, who rode to ceremonies through midway in open landau. Reception at this stage was warm, but at one point Trudeau was rushed by three men who pushed protest signs in his face. (CP Wirephoto)

the Bible speaks to you
CHRISTIAN SCIENCE RADIO SERIES
SUNDAY, 8:45 a.m.
CFMS—98.5 mc
Cablevision, Chan. 12

Slim Volumes or Weighty Tomes, Uvic Book Chief Sold 'Em All

For 23 years, Joyce McKay has sold textbooks to Victoria College and University of Victoria students.

Thousands of books — from little poetry anthologies weighing a few ounces to 10 and 15-pound science volumes — have passed through her hands.

Mrs. McKay will retire as head of the Uvic bookstore at the end of this month. Appropriately enough, the announcement of her retirement was made by vice-president, Dean Robert Wallace, one of the few people who has been associated with the college and university longer than Mrs. McKay.

She has seen the college grow from a 300-student, two-year program affiliate of the University of B.C. into an autonomous university with over 5,000 students and a post-graduate program.

The bookstore has grown with the university. It started out as an insignificant little room in the college's first home, Craigdarroch Castle, and has been developed under Mrs. McKay's guidance into a vital campus service with annual sales near $500,000.

A graduate of the University of Manitoba, Mrs. McKay taught high school in that province for seven years.

FOR CHANGE

In 1946, "for the sake of a change," she became head of the bookstore at the fledgling Victoria College, which that year moved from Craigdarroch Castle to the Young Building on the Lansdowne campus.

The return of servicemen from overseas caused college enrolment to jump from 300 to 600. The bookstore was located on the main floor of the Young Building until 1962 when it moved into the new Paul Building, now home of the Greater Victoria school board.

The college became a university in 1963, and as enrolment inched past 2,000 students the bookstore, operating on an over-the-counter basis, was no longer able to effectively meet the demands of students and faculty members for more books and better service.

In 1967, it moved into its current location, the campes services building at Gordon Head, and Mrs. McKay moved with it.

But the bookstore, like the university, is perennially short of space. This month an adjacent cafeteria operated by the Canadian National Institute for the Blind was closed down to make room for storage of packing cases filled with incoming books.

FALL SWAMPING

The big difference between a university bookstore and one that caters to the public, said Mrs. McKay, is that you are swamped with book-purchasing students during the fall.

That means preparing estimates beforehand of how many books should be bought for the projected number of students in each course.

"If you run out it's more serious than in an ordinary bookstore because universities all over the continent may be after the same books you are."

The university runs the bookstore on a non-profit basis. That is, after overhead is taken care of, profits are plughed back into the operation in the form of a discount on textbooks.

This year the discount is 10 per cent off the regular retail price.

SERVING ALL GREATER VICTORIA
With a dignified service in your community

SANDS
"Memorial Chapel of Chimes", Quadra at North Park Street, Victoria, B.C. 383-7511.

SANDS
"Funeral Chapel of Roses", Fourth Street at Sidney Ave., Sidney, B.C. 656-2932.

SANDS
"Funeral Chapel of Heather", Colwood Corners, Colwood, B.C. 478-3821.

SERVING VICTORIA FOR 57 YEARS
Sands
MORTUARY LIMITED

Royal Mint Investigation Probes Coin Operations

OTTAWA (CP) — An official of the Royal Canadian Mint testified Friday he once had a conversation about uncashed cheques with a coin dealer later charged in the case of irregular shipments of 1967 centennial coin sets.

The testimony of William Robertson, second-in-command of the numismatic section of the mint, came on the second day of a preliminary hearing into charges against the coin dealer, Rudolph Hoffman, and a mint employee, Weldon Davidson.

Both men are charged with unlawfully giving benefits to a public servant, Darlene Ruddick, a mint shipper earlier fined $5,000 for receiving benefits for supplying customers with centennial coin sets.

At Mrs. Ruddick's trial in May, police testified the coin sets were going on the open market at up to double the mint price because of heavy demand. Normal waiting period for orders to be filled was eight months.

Judge Jean-Pierre Beaulne presided over the Friday preliminary hearing which was adjourned to Sept. 4 after the testimony of Mr. Robertson and another mint official.

CAUGHT BY SURPRISE

The hearing was told that the mint was caught by surprise by the popularity of its centennial sets. Customers from 30 countries snapped up 377,000 of the sets. Those including gold coins were valued at $40 apiece. sets without gold coins sold for $4 each.

Mr. Robertson said Mrs. Ruddick came to him in early January, 1968, to reveal that she had shipped 62,000 of the mint's $4 coin sets without receiving payment for them. They had been sent to Mr. Hoffman.

Mr. Robertson said that in a subsequent conversation with Mr. Hoffman, the coin dealer told him a number of cheques he had written in favor of the mint for sets received had not been cashed.

Mr. Robertson testified that Mrs. Ruddick later turned over to him 81 cheques for $8,000 apiece and one for $4,000. All were made out to the receiver-general and all were signed by Mr. Hoffman.

All of the cheques were honored.

Both Geoffrey Ferguson, in charge of the mint's numismatic section, and Mr. Robertson said they had not instructed their staff to cut the waiting period for Mr. Hoffman.

Landbound Liner Struck By Fires

FORT LAUDERDALE, Fla. (AP) — The 130 employees of the landbound ocean liner Queen Elizabeth began taking lie-detector tests Friday in an effort to find who has been setting fires aboard the ship.

The tests began after a fire Thursday in a stateroom of the 1,031-foot Queen, now retired here as a tourist attraction and convention centre. It was the fourth blaze in a week and was preceded by a bomb scare.

Edward Moldt, vice-president and treasurer of Queens, Ltd., was first in line to take the polygraph test aboard the liner.

The fires began a week ago Friday with an electrical blaze listed as suspicious. Other fires followed last Saturday, Tuesday and Thursday. A false bomb threat was telephoned Wednesday night.

The blazes Saturday and Thursday began in cabins. Flames erupted Tuesday in a vegetable locker.

ORGANIST
CHOIR DIRECTOR
AVAILABLE
Reply to
Victoria Press, Box 648

You get better service every year because
Vic Rebord
NEVER stops learning

A composite of the many men and women engaged in the Real Estate business in Victoria, Vic Rebord is always learning. In the last eight months he has attended six instructional seminars, some one-day, some two-day sessions. He's studied communications, human relations, law, how to show property and many other things.

Why? So he can give you the professional service you want in every real estate transaction. The continuing training of Realtors is one of the services of

The Victoria Real Estate Board

CBMCI
OPEN AIR SERVICE
BANDSHELL
BEACON HILL PARK
Sunday, 7 p.m. (rain or shine)
In Charge: Free Methodist Church (Rev. Philip Calkins) and Evangelical Free Church (Rev. Carl Klassen)
Speaker: Pastor Calkins
Music by Singers and Instrumentalists
(Sponsored by Christian Businessmen's Committee)

Engagements and Weddings

Engagements

Atwell — Cross

Mr. and Mrs. L. G. Atwell, 1891 Moore Avenue, North Burnaby, formerly of Nelson, are pleased to announce the forthcoming marriage of their daughter Kathleen Dewayne, to Mr. Baden Cyril Cross, son of Mr. Gerald H. Cross, of Victoria, and Mrs. Estelle Cross, of Kingston Hill, Surrey, England.

The wedding will take place on August 30, 1969, at 4 p.m. in St. Catherine's Church, North Vancouver, Reverend G. N. Haworth officiating.

Roskamp — Stephen

The forthcoming marriage is announced of Patricia Anne, youngest daughter of Mrs. Edith Roskamp, 450 Lampson Street, and the late Mr. Gordon Roskamp, to Mr. Michael R. Stephen, son of Mr. and Mrs. Ralph Stephen, Parry Sound, Ontario.

The wedding will take place Saturday September 27, 1969 at 7:30 p.m. in Christ Church Cathedral, Reverend Roy Boult officiating.

Adams — McDonagh

Mr. and Mrs. Henry George Adams, 1226 Tattersal Drive, are pleased to announce the forthcoming marriage of their younger daughter, Janice Louise, to Mr. Daniel Marshall McDonagh, only son of Mrs. Herb Schmidt, 2053 Meadow Place and the late Mr. Marshall McDonagh.

The wedding will take place on September 6, 1969, at 2 p.m. in St. Matthias Church, Reverend Canon J. Rogers officiating.

Scott — Macfarlane

Mr. and Mrs. James N. Scott, 2875 Sea Point Drive are pleased to announce the forthcoming marriage of their younger daughter, Wendy Ann, to Mr. Douglas Murray Macfarlane, younger son of Mr. and Mrs. R. Murray Macfarlane of Victoria.

The wedding will take place Saturday, September 6, 1969, at 7 p.m. in St. John's Anglican Church with Canon Grahame Baker officiating.

Jones — Ferrill

Mr. and Mrs. N. K. Jones, 1194 Wychbury Avenue, are pleased to announce the engagement of their eldest daughter, Sharon Anne, to Mr. Dennis Lyn Ferrill, eldest son of Mr. and Mrs. R. W. Ferrill, 4033 Cedar Hill Road.

The wedding is to take place Saturday, August 30, 1969, at 7 p.m. in St. Paul's Garrison Church, Reverend J. A. Roberts will be officiating.

Moreau — Kennedy

Dr. and Mrs. J. H. Moreau of 2028 Runnymede Avenue wish to announce the engagement of their daughter, Yvonne, to Mr. Paul Kennedy, son of Mr. and Mrs. L. Kennedy of 2691 Topp Avenue.

The wedding will take place in St. Patrick's Church, on Monday, September 15, 1969 at 2 p.m., Father Klinglesmith will officiate.

McGregor — Brown

Mr. and Mrs. A. J. McGregor, 1204 Haultain Street, are pleased to announce the forthcoming marriage of their eldest daughter, Judith Anne, to Mr. James Robert Brown, son of Mr. and Mrs. R. G. Brown of 7029 Brentwood Drive.

The wedding will take place September 20th, 1969, at 4 p.m. in St. John's Anglican Church, Canon Grahame Baker officiating.

Ward — Drew

Mr. and Mrs. Kenneth Ward, 1137 Hollis Road, are pleased to announce the forthcoming marriage of their only daughter, Margaret Ann, to Mr. Glen E. Drew, son of Mr. and Mrs. Murray Drew, Burton Avenue.

The wedding will take place Saturday, August 30, 1969, at 2 p.m. in the Church by the Lake, Elk Lake, Reverend Harry Pike officiating.

Gowan — Ross

Mr. and Mrs. Kenneth Reid Gowan, are pleased to announce the forthcoming marriage of their daughter, Elizabeth Reid, to Mr. James Andrew Ross, son of Dr. and Mrs. Douglas Robert Ross.

The wedding will take place Friday, September 5, 1969, at 5 p.m. in St. Luke's Anglican Church, Dean Brian Whitlow will officiate.

McKeachie — Vaesen

The engagement is announced of Jane Elizabeth, eldest daughter of Mrs. Ian Young McKeachie, 3134 Glasgow Avenue, to Mr. Maurice Gilbert Vaesen, son of Mr. and Mrs. R. H. Vaesen, 373 Arnold Avenue.

The wedding will take place Saturday, September 6, 1969, at 7 p.m. in First United Church.

Koeper — Randall

Mr. and Mrs. H. Koeper, Lenhausen, Kreis Olpe Sauerland, Germany, wish to announce the engagement of their only daughter, Brigitta, to Corporal Bill Randall, Sigs. Troop C.F. Base Germany, son of Mrs. L. R. Kowalyshen, 3661 Farhill Road, Victoria, B.C.

Miles — Henderson

Mr. and Mrs. William Venables, 1710 Albert Avenue, Victoria, wish to announce the engagement of their only daughter, Lynne May, Miles, to Mr. Kenneth James Henderson, youngest son of Mr. J. A. Henderson and Mrs. Vernon Morgan of Victoria.

The wedding will take place on Saturday August 30, 1969, at 8 p.m. in St. Mary's Anglican Church, Reverend Canon Hywel Jones will officiate.

Schultz — L'Hirondelle

Mr. and Mrs. G. Schultz, 910 Falmouth Road, are pleased to announce the forthcoming marriage of their younger daughter, Jutta Ingrid, to Mr. Brian L'Hirondelle, son of Mr. and Mrs. Peter L'Hirondelle, Fort Nelson, B.C.

The wedding will take place Friday, August 22 1969, at 7 p.m. in Hope Lutheran Church, The Reverend L. M. Carlson will officiate.

Forrest — Peterson

Mr. and Mrs. Albert C. Forrest of Nanaimo, B.C. formerly of Penticton, B.C. are pleased to announce the engagement of their daughter Dianne Marie, to Mr. Donald Garth Peterson, son of Mr. and Mrs. Eric S. Peterson, Valmar Apartments, Victoria, B.C.

The wedding will take place September 26th, 1969, in Vancouver, B.C.

Paul — Roberts

Mr. and Mrs. G. S. Paul, 1323 Bay Street, are pleased to announce the engagement of their daughter, Carol, to Mr. Tony Roberts, son of Mr. and Mrs. L. Roberts, 2449 Oregon Street.

The wedding will take place on Saturday, August 30th, 1969, at 8 p.m. in First United Church.

Dion — Maxwell

Mr. and Mrs. Eugene Dion announce the engagement of their daughter, Lorraine Therese to Mr. Gordon Roy Maxwell, son of Mr. and Mrs. Roy Maxwell of Victoria.

The wedding will take place September 13 1969 at the Lady of the Holy Rosary Church.

Weddings

Clark — Gould

Centennial United Church was the setting for the lovely wedding of Patricia Eileen, eldest daughter of Mr. and Mrs. R. W. Gould, White Horse, Yukon Terr., to Mr. Donald Stuart Clark, son of Mr. and Mrs. G. S. Clark, Saseenos. Reverend John Travis officiated at the double ring ceremony July 11, 1969, at 7 p.m.

The bride, given in marriage by her father, was lovely in an elegant gown of Chantilly lace with a jewelled, portrait neckline, lily-point sleeves and fitted waist. The full hooped skirt entrain, featured a front panel of three deep tiers of face. A crystal tiara held her full length veil of silk illusion net starred with pearls. She carried a cascade bouquet of red roses on green foliage. Maid of honor, Miss Frances Maddocks and attendants Miss Lynn Gould, bride's sister, and Mrs. Doreen Gould, bride's sister-in-law, wore matching sleeveless Empire styled formals of rose pink chiffon, with lace bodices, formal white gloves, and pearl comb headpieces. They carried bouquets of pink and white carnations. Flower girl, Miss Lynn Bullen, groom's niece, wore floor length white taffeta gown with a pink ribbon, and a pearl comb headpiece. She carried a small basket of pink and white carnations. Master Leslie Bullen, groom's nephew was ringbearer. Mr. Terry Barwis acted as best man, and ushers were Messrs. Wayne Gould, brother of the bride and Bob Bullen, groom's nephew.

At the reception held at the Club Tango, Mr. Len Cork proposed the toast to the bride, his niece. Music for dancing was provided by the Midnight Ramblers. For their honeymoon trip to the States, the new Mrs. Clark donned a Hyacinth blue ensemble with matching petal hat, white accessories and white orchid corsage. The happy couple will reside in Victoria.

Britton — Emery

St. Chistopher's Anglican Church was the scene of a double ring ceremony uniting Joan Marsha Emery and Mr. John Gordon Britton. The bride is the daughter of Mr. and Mrs. C. G. Emery of West Vancouver and the groom's parents are Mr. and Mrs. J. H. Britton of Victoria. Reverend J. A. G. Wilson officiated. The bride wore an empire line gown of white ligoda. The scooped neckline and elbow length sleeves were lace-trimmed, accented by clusters of pearls and crystal beading as was the lace on the bodice. A cathedral length train was attached a the back of the waist. Her veil was three tiered and gathered in front with hand made white rosebuds. She carried a bouquet of tangerine roses. Attendants were Miss Mary Carling, Terrace, B.C., maid of honor; Mrs. David Bosworth, and Miss Maureen Emery, cousins of the bride from Calgary and Vancouver. They wore floor length gowns of peau d'elegance made in sleeveless empire lines in shades of peach mint green and pale yellow. They carried bouquets of white and yellow chrysanthemums.

Mr. Larry Elford was best man. Ushers were Mr. Ron Britton, of Vancouver, brother of the groom, Mr. Richard Emery, West Vancouver, brother of the bride and Mr. Brian McMorran, Kamloops.

Mr. Thomas Holland, Edmonton, the bride's uncle, gave the toast to the bride at the reception at the Avalon Hotel. For a honeymoon trip spent at Harrison Lake Hotel and motoring around the B.C. coast, the bride wore a coral ensemble with white accessories. Mr. and Mrs. G. Britton will make their home in Kamloops.

Out of town guests came from Calgary, Edmonton, Prince George, Kamloops, Victoria, Vancouver, and Neosho, Missouri.

Reichert — Frampton

St. Aidan's United Church was the setting of a double ring ceremony uniting in marriage Dianne Mary, daughter of Mr. and Mrs. J. E. Frampton, to Mr. Terrence Dwight Reichert, eldest son of Mr. and Mrs. C. O. Reichert, on June 14, 1969, at 7 p.m.

Given in marriage by her father, the bride was lovely in a floor length dress of white organza with long lily point sleeves, a train flowing from the empire waist and a four-tiered scalloped veil held in place by a pearl headpiece. She carried a bouquet of yellow roses and white stephanotis. Her only jewelry was a single strand of pearls, a gift from the groom. Maid of honor, Miss Sandra Fracy and attendants Mrs. Pat Frampton, Mrs. Phyllis Taylor and Miss Wendy Reichert wore identical floor-length dresses of yellow peau d'elegance made by the bride. They carried bouquets of yellow daisies.

Best man was Mr. Allan Irving. Ushers were Messrs. Jim Shepherd, Gordon Frampton and Don Reichert.

A reception was held at the Carlton Club and Mr. Bert Pearson proposed the toast. The new Mr. and Mrs. Reichert left for a honeymoon to California. On return they will make their home in Victoria.

Fitzgerald — Cameron

Mr. and Mrs. J. R. Cameron, 307 Milburn Drive, are pleased to announce the marriage of their daughter, Valerie Dawn, to Sub-Lieutenant Daniel Wayne Fitzgerald, son of Mrs. M. Fitzgerald, 906 Hampshire Road.

The wedding took place in the Chapel by the Sea, HMS Dockyard on July 12, 1969.

The couple are now residing in Victoria.

Worthington — Vantreight

On July 26, 1969, at 7:30 p.m. a double ring ceremony took place at Saint Dunstan's Anglican Church, Gordon Head, when Wendy Maureen, daughter of Mr. and Mrs. G. A. Vantreight, Tyndall Avenue, became the bride of Mr. Frederick Worthington, son of Mr. and Mrs. T. W. Worthington, Derby Road. The Venerable A. E. Hendy officiated. Soloist, Miss Willo Trousdell of Vancouver, set a special tone of reverence at the beginning of the ceremony when she sang "The Lord's Prayer" and later "I'll Walk Beside You."

The beaming bride, given in marriage by her father, wore a lovely floor-length gown of white peau d'elegance with lily point sleeves and full train which flowed from the shoulder. Her bouquet was of gardenias, 'Jack-o-lantern roses, and stephanotis. The matron of honor was Mrs. Ronald Hancock, the bride's sister. The Misses Willo Trousdell, Heather and Gail Vantreight were bridesmaids and young Stephanie Vantreight was junior bridesmaid. They wore short, sleeveless, empire-line dresses of coral georgette over primrose yellow rayon with stephanotis in their Grecian looped hair, and carried coral gladiolus and stephanotis.

Best man was Mr. Craig Wilson, of Vancouver, and Messrs. Dale Miller, Wayne Speidel and Ron McRae ushered the guests.

The bride's mother chose a smart white suit and gloves and black patent accessories. She wore a gardenia. The groom's mother wore a delicate turquoise dress and coat ensemble with white accessories and a white rose corsage.

The reception was held in the Empress Hotel Ballroom where Mr. Ben Domoney proposed the toast to the bride, his niece. Mr. Walter MacNaughtan, from Vancouver, was master of ceremonies and Len Acre's Band provided music for the evening.

The bride's going-away outfit was a turquoise linen walking suit with matching hat and white accessories. Her corsage was pink carnations and stephanotis. On their return from an Up-Island honeymoon, Mr. and Mrs. Worthington will reside in Victoria.

Ireland — Turnbull

St. Aidan's United Church was the scene of a lovely wedding on August 2, 1969, at 2 p.m., when Reverend Alex Calder officiated at the double ring ceremony which united Wendy Lynn, daughter of Colonel and Mrs. R. S. Turnbull, 2881 Murray Drive, Victoria, to Mr. Brian Ross Ireland, son of Mr. and Mrs. R. H. Ireland, Kamloops, B.C. Mrs. Vera Barclay was organist.

Given in marriage by her father, the bride was lovely in an empire style sheath gown of peau de soie, with long sleeves and bodice of Austrian lace. Aqua satin ribbon lined the lace of the high neck and the edge of the lace train. Her short bouffant veil of alternate tiers of white and aqua illusion net was held in place by a crystal tiara. She carried a white Bible, centred with a large orchid and stephanotis.

Attendants were A-line floor length gowns of green and blue flowered chiffon over taffeta, Miss Susan Turnbull, maid of honor for her sister, over blue taffeta; Miss Lynda Allan and Miss Ruth Glenwright over green taffeta. They wore matching short veil headpieces that fell from velvet ribbon bows and carried a single orchid and stephanotis arrangement.

Flower girl Lesley Brown wore a long white eyelet gown over aqua taffeta with aqua velvet bows, and aqua headpiece. She carried a basket of baby mums.

Best man was Mr. Gary Ireland, brother of the groom. A reception followed at the Officers Mess, CFB Esquimalt. Mr. and Mrs. Ireland are now making their home in Kamloops, B.C.

Hawkes — van Schaik

At St. Patrick's Church on August 1st, 1969, at 3 p.m. Maria Clementina van Schaik, daughter of Mr. and Mrs. Adolf van Schaik, 2014 Foul Bay Road, became the bride of Mr. Robert Bruce Hawkes, son of Mrs. R. P. Hawkes, and the late Mr. Hawkes. Reverend J. Jackson officiated.

Given in marriage by her father, the bride wore a floor length silk gown offset by tear drop pearls and lace plaits. Matron of honor, Mrs. John Hunter, and bridesmaid, Miss Angelie van Schaik, were attired in identical mauve dresses. Mr. William Hawkes attended as best man. Mr. William Phillon and Mr. John Karpes ushered the guests.

Dinner and a reception at the Holyrood House followed the ceremony. Mr. Dick Bos proposed a toast to the bride.

Sunday morning August 3rd, the happy couple left on a honeymoon to Europe. On their return, they will make their home in Calgary, Alberta.

Out of town guests included from Holland Miss Joanna Blom and Mr. Anton Blom, aunt and uncle of the bride.

Sabiston — Anderson

Mr. and Mrs. James Anderson of Toronto, Ontario, wish to announce the marriage of their daughter, Donna Jean, to Mr. Brian Herbert Sabiston, son of Mrs. J. M. Elliott, of Victoria, B.C.

The marriage took place on August 2nd, 1969, in St. George's Anglican Church, Lake Simcoe, Ontario.

Stewart — Fair

Baskets of gladiolus and peonies decorated Hythe United Church, Hythe, Alberta, for the wedding July 26, 1969, at 4:30 p.m. that united Patricia Rose, daughter of Mr. and Mrs. Ernest Fair, Hythe, Alberta, and Mr. Ronald Frederick Stewart, son of Mr. and Mrs. William Stewart, 570 Kay Street, Victoria. Reverend David Pype officiated at the double ring ceremony. Soloist Elaine Stubbs was accompanied on the piano by Mr. Brian Dyrkach.

The lovely bride, given in marriage by her father, was attired in a floor length empire style gown of peau d'elegance, with stand-up neckline and long sleeves. The A-line skirt, featured a long train from mid-back. She carried a bouquet of pink and white carnations. Matron of honour Mrs. Connie Dick and bridesmatron Mrs. Audrey Jewitt, sisters of the bride, wore identical floor length gowns of pink and white Swiss polka dot, with empire waists of daisy trimmed lace. Pink lace bands adorned their hair and they carried bouquets of pink and white carnations.

Best man to the groom were his brothers—first, Mr. William Stewart, Jr., and second — Mr. Ian Stewart. Ushers were Mr. Brian Fair, brother of the bride, and Mr. Raymond Stewart, brother of the groom.

Mother of the bride was attired in a coral fortrel ensemble. She wore white accessories and an orchid corsage. The mother of the groom chose a blue fortrel ensemble with biege accessories and orchid corsage. Following a reception in Hythe Legion Hall, the newly weds left for a honeymoon to Kelowna, B.C. They will reside in Moose Jaw, Sask.

Out of town guests came from Alberta—Grande Prairie, Wanham, Penhold, Edmonton, Calgary; B.C.—Victoria, Smithers, Ft. St. John, Dawson Creek; Sask—Regina; Ontario—Odessa.

Lowe — Dunn

Reverend Ernest W. S. Gilbert officiated at a double ring ceremony in St. Peter's Anglican Church, August 3, 1969, when Margaret Helen, daughter of Mr. and Mrs. G. W. Dunn, exchanged vows with Mr. David Eugene Lowe, son of Mr. and Mrs. P. Lowe.

Given in marriage by her father, the bride chose a floor length gown of Sonesta with a front panel of Chantilly lace accented with a row of re-embroidered daisies. The same lace trimmed the full length sleeves and also the detachable walteau train which fell from the back waist. A silk veil trimmed with tiny daisies fell from a capelet of daisies studded with seed pearls. A peach gladiola resting on a white Bible was carried by the bride.

Matron of Honor Mrs. Michael Felton and bridesmaid Miss Janice Adams wore identical floor length turquoise gowns trimmed with white daisies. Both carried colonial bouquets of white daisies.

Mr. David Drewry attended as best man and ushers were Messrs. Douglas Bratt and Tom Dunn, brother of the bride. Mr. R. C. Ashey, uncle of the bride, proposed the toast at the reception held in the Queen Victoria Inn. For the honeymoon, the bride chose a three piece tan and white Italian knit suit, a wide brimmed white summer felt hat and white accessories.

Out of town guests attending were Mr. and Mrs. R. C. Askey, Mr. and Mrs. K. A. Stokes, and Mr. and Mrs. T. Dickinson of Vancouver. Mr. and Mrs. G. Hudson of Campbell River; Mr. and Mrs. W. O. Wilson, Mr. R. Wilson and Mr. and Mrs. G. B. Lytton, Ladysmith, B.C.

Stauffer — Huson

Christ Church, Alert Bay was the scene of a lovely wedding June 27, 1969, when Grace Elizabeth, only daughter of Mr. and Mrs. Spencer Charles Huson, 1007 Redfern Avenue, became the bride of Mr. Julian Alexandria Stauffer, son of Mr. H. Stauffer, Alert Bay, and the late Mrs. Stauffer. Reverend Standner officiated; Mrs. Kenmuir was organist.

Given in marriage by her father, the bride was lovely in a gown of peau de soie empire style, entrain, edged in daisied lace. Her tiered veil was chapel length and she carried a cascade bouquet of yellow roses. Attendants wore lace dress and coat ensembles, Miss Susan Stocks in pink, Miss Mary Stauffer, and Mrs. Flora Palm in blue. They wore velvet bow and small veil headpieces and carried bouquets of white daisies. Flower girl Miss Vicki McNeil wore a short lace dress and carried a basket of white daisies. Master Brian Palm as ring-bearer, carried a heart shaped white pillow. Best man was Mr. John Stauffer, brother of the groom and ushers were Messrs. David Cramer, and Norman Scowi.

Toast to the bride was proposed by Mr. A. Wasden at the gathering held at the home of Mr. and Mrs. Arnie Wasden. A reception followed at the Community Hall. The young couple now reside in Alert Bay.

Won — Oakley

Canon George Biddle officiated at a double ring ceremony on July 19th, 1969, at 2 p.m. in St. George's Anglican Church, when Janice Evelyn, only daughter of Mrs. Wm F. Oakley and the late Mr. William F. Oakley exchanged wedding vows with Mr. Thorne K. Won, only son of Mr. and Mrs. D. Won of Victoria.

Given in marriage by her uncle Mr. Elmer Curtis, the bride was attended by Miss Denise Won, sister of the groom. Best man was Mr. William Malcolm of Victoria and ushers were Mr. Dennis Lim and Mr. Dave Oakley. Mrs. H. H. Youson was soloist.

At a reception at the Oak Bay Beach Hotel, Mr. Hugh Lockhart proposed the toast to the bride. After a honeymoon trip in B.C. the young couple returned via Prince Rupert-Kelsey Bay route to Vancouver where they now reside.

Rates for publication of Wedding or Engagement notices, with or without pictures, available on request from the Advertising Department. (Special forms to assist you in writing copy also available.) Copy for weekend editions should be in the Victoria Press office no later than 5 p.m. the Wednesday prior to publication date.

BUSINESS OFFICE OPEN
8 a.m. to 5:30 p.m., Monday to Friday
(Closed Saturday and Sunday)

386-2121

CLASSIFIED ADVERTISING

Vancouver Island's Largest Shopping Centre In Print

386-2121

BOX REPLIES

All replies to private box numbers available from 8:00 a.m. to 6:00 p.m., Monday to Friday, inclusive.

OFFICE HOURS

Classified Counter, 8:00 a.m. to 6:00 p.m. Business Office, 9:00 a.m. to 5:30 p.m., Monday to Friday, inclusive.

CLOSED SATURDAY

TELEPHONE HOURS

8:00 a.m. to 8:00 p.m., Monday to Saturday, inclusive.

CLASSIFIED COPY DEADLINES

Regular classified advertisements may be placed at the counter, 8 a.m. to 6 p.m. on the day prior to publication, Monday to Friday, inclusive, by telephone 8 a.m. to 8 p.m., Monday to Saturday, inclusive.

All classified semi-display copy must be in the possession of Victoria Press Ltd., 2631 Douglas Street, by 4 p.m. on the day prior to publication, with the exception that copy for Monday Times must be in by 4 p.m. Friday.

FULL COVERAGE CLASSIFIED RATES

35c per line per weekday; 95c per line for three consecutive days; $1.68 per line for six consecutive days. $1 minimum charge on advertisements placed by telephone. Minimum advertising two lines only. Contract rates on application.

Above rates apply to B.C. only.

Birth Notices $2 per insertion.

In Memoriam Noitces, Cards of Thanks, Death and Funeral Notices, not exceeding 12 lines, $2.90 first insertion and $2.05 subsequent insertions. Each additional line 30c daily.

Births, Deaths, In Memoriam Notices, Cards of Thanks not accepted by telephone.

SUBSCRIPTION RATES

Wherever carrier service is maintained, $2.25 per month.
Single copy sales price: 10c daily, 15c Saturday.
By mail: Canada, $3.25 per month; $9.00 per 3 months; $18.00 per 6 months; $35.00 per year.
United States, $4.00 per month.
All other countries, $4.50 per month.
Saturday only, 25c per copy, $13.00 per year.
Mail subscriptions are payable in advance.
Authorized as second class mail, Post Office Department, Ottawa.
Member of Audit Bureau of Circulations.

TERMS OF PUBLICATION

The Victoria Press Ltd. shall not be liable for non-insertion of any advertisement beyond the amount paid for such advertisement.

In the event of an error occurring the liability on Victoria Press Ltd. shall not exceed the charge for the space actually occupied by the item in question.

All claims on error in publication shall be made within 12 hours thereafter and if not made shall not be considered. No claim will be allowed for more than one incorrect insertion nor for errors not affecting the value of the advertisement.

All estimates of cost are approximate. Advertisers will be charged with space actually used.

All advertising copy will be subject to approval of the Victoria Press Ltd., who reserves the right in its sole discretion to classify, reject or insert copy furnished.

Advertisements must comply with the British Columbia Human Rights Act which prohibits any advertising that discriminates against any person because of his race, religion, sex, colour, nationality, ancestry or place of origin, or because his age is between 44 and 65 years, unless the condition is justified by a bona fide requirement for the work involved.

While every endeavor will be made to forward replies to box numbers to the advertiser as soon as possible, we accept no liability in respect of loss or damage alleged to arise through either failure or delay in forwarding such replies however caused, whether by negligence or otherwise.

CIRCULATION REPRESENTATIVES

Duncan, Chemainus—
P. J. Rogers 746-6181
Lake Cowichan—
P. Edwards 749-6771
Nanaimo—
R. Lakey ..... SK 3-2766

United States Representatives
MATHEWS, SHANNON and CULLEN, INC.
New York, Boston, Chicago, Detroit, Philadelphia, Pittsburgh, Cleveland, Syracuse, Charlotte, Atlanta, Cincinnati.

DUNCAN BUREAU
262 Station Street (Hamilton Electric Building). Office and telephone hours: 1 p.m. to 5 p.m., Monday to Friday, inclusive.
PHONE DUNCAN 746-6181

CLASSIFIED SERVICE FOR DUNCAN COWICHAN VALLEY CHEMAINUS RESIDENTS

Classified Ads Phoned in to our Duncan office
746-6181
before 3:30 p.m. will appear in the following day's papers.

PHONE DIRECT
386-2121
TO PLACE YOUR CLASSIFIED AD

NOTICE OF COPYRIGHT

Full, complete and sole copyright in any advertisement produced by Victoria Press Ltd. is vested in, and belongs to, Victoria Press Ltd.; provided, however, that copyright IN THAT PART AND THAT PART ONLY of any such advertisement consisting of illustrations, borders, signatures or similar components which is, or are, supplied to Victoria Press Ltd. by the advertiser in the form of engravings, matrices, casts, etc., and incorporated in said advertisement shall remain in and belongs to the advertiser.

1 BIRTHS

ENNALS — Born to Dr. and Mrs. J. E. Ennals (nee Van Adrichem), of Victoria, on August 13th, 1969, a son, Daniel John, a baby brother for Kathy. Grateful thanks to Dr. C. H. Felix, Dr. P. Ransford and Maternity Staff.

GLASS — Born to Vern and Joan, on August 8th, 1969, a daughter, Tracey Florence, 7 lbs. 10 ozs., at Prince George Regional Hospital; a sister for Nadine, Deanna and Verna. (Many thanks to Dr. R. Bevan Horton).

PARKER — Born to Jon and Gloria, 3336 Roberlack Road, Victoria, B.C., their second son, Stirling Thomas, 7 lbs. 1 oz., on August 13, 1969.

WOOLNER — To Sheila (nee Bovey) wife of Hugh W. Woolner, in Kingston, Jamaica, on August 10, 1969, a daughter, 6 lbs. 14 oz., Heather Angelique.

5 DEATHS AND FUNERALS

BROOKS—Audrey Brenda, in Montreal on August 9, 1969, Audrey Brenda Holmes, beloved wife of Alan F. Brooks. Dear Mother of Louise and Carolyn.
Funeral was held at Pointe Claire, Que. on August 12, 1969.

COLES — At the Veterans' Hospital on August 13, 1969, Mr. Joseph Henry Coles, aged 80 years. Born in Cornwall, England and had been a resident of Victoria for the past 10 years, late residence, 2355 Richmond Avenue. The late Mr. Coles was a veteran of the Boer War and served overseas during the First World War with the 45th Battalion.
Service will be held in the Sands Mortuary Limited "Memorial Chapel of Chimes" on Monday, August 18, 1969 at 10:00 a.m., Padre Douglas Kendell officiating. Cremation.

CRAWFORD — Passed away on Aug. 13, 1969, Mrs. Mildred Crawford of 3030 Beach Dr., Victoria, B.C. Predeceased by her husband, Dr. E. H. Crawford. She leaves her brother, Garnet Gibson, and sisters, Mrs. J. R. (Eveline) Morrison, Mrs. G. G. (Phyllis) Reid, Mrs. T. S. (Janet) Horne; all of Victoria. Also nephews and nieces.
Funeral services will be conducted at St. Mary's Church, Oak Bay, on Monday, Aug. 18, at 3 p.m., the Rev. C. D. Blencoe officiating. Interment at Royal Oak Burial Park. HAYWARD'S CHAPEL in charge of arrangements.

CULLINGTON—In Victoria, on Saturday, Aug. 9, 1969, Mrs. Hannah Cullington, of 567 Goldstream Road. Mrs. Cullington was born in Liverpool, England, and had resided in Victoria for many years. She is survived by one son, Mr. S. F. Cullington, of Goleta, Calif.
Funeral services will be held from St. Andrews Cathedral on Monday, Aug. 18, 1969, at 10:30 a.m. Interment in Royal Oak Burial Park. CHAPLIN'S FUNERAL CHAPEL in charge of arrangements.

DEVESON—In Victoria on August 13, 1969, Mr. Alfred George Deveson, of 1533 Oakland Ave.; aged 88 years, born in Woodnesborough, Kent, England, and a resident of Sidney and Victoria for the past 58 years. He is survived by his loving wife, Alice, at the residence; one son, Arthur C., of Wyndeatt Ave., Victoria; 2 daughters, Mrs. C. (Phyllis) Levar, of Sidney, and Mrs. P. J. (Nora) Roberts, of Vancouver; 8 grandchildren; one brother, Fred Deveson, of Victoria, and one brother and 2 sisters in England; also nieces and nephews.
He was predeceased by a son, Walter, who was with the R.C.A.F. He was a life member of Saanich Peninsula Branch No. 37, R.C.L., Sidney.
Funeral services will be held in McCall Bros. FLORAL CHAPEL, Johnson and Vancouver Sts., on Monday, August 18, at 1:15 p.m., Rev. C. H. Whitmore officiating. Interment at Royal Oak Burial Park. (Flowers from friends' gardens will be appreciated.)

CLASSIFIED ADVERTISING INDEX

Classification	No.
Acreage for Sale and Wanted	136
Announcements	14
Antiques	83
Apartments to Rent, Furnished	128
Apartments to Rent, Unfurnished	129
Apartments and Suites for Sale	135
Apartments Wanted	130
Auto Body and Painting	109
Auto Repairs, Service and Towing	108
Auto Financing and Insurance	110
Bands, Musicians and Orchestras	33
Bicycles	66
Births	1
Boats and Marine	89
Building Supplies	61
Burial Parks	13
Business Opportunities	145
Business Opportunities Wanted	146
Business Personals	40
Business Services and Directory	36
Cards of Thanks	8
Cars for Sale	100
Cars and Trucks Wanted	112
Chicks, Poultry, Hatching Eggs, Supplies	91
Church page	200
Coming Events	15
Cottages, Campsites, Summer-Country Homes and Properties	151
Duplexes to Rent	131
Dancing	43
Deaths, Funerals and Lodge Notices	5
Education	42
Exchange Real Estate	147
Farms for Sale and Wanted	158
Farm Implements	71
Female Help Wanted	26
Florists	12
Foreign Import and Sports Cars	101
Fuel	80
Funeral Directors	10
Furniture	62
Garden Supplies	74
Gulf Islands properties	159
Halls, Stores and Offices to Rent	137
Heavy Equipment and Machinery	70
Hotels	116
Housekeeping Rooms to Rent	123
Housekeeping Rooms Wanted	126
Houses to Rent Furnished	132
Houses to Rent, Unfurnished	133
Houses Wanted to Rent	134
Houses for Sale	150
In Memoriam	9
Listings Cancelled	148
Listings Wanted	149
Livestock and Supplies	92
Lost and Found	20
Male Help Wanted	21
Male or Female Help Wanted	25
Miscellaneous for Sale	82
Miscellaneous Wanted	83
Miscellaneous to Rent	86
Monuments	11
Mortgage Loans and Insurance	141
Motorcycles	65
Moving and Hauling	115
Musical Instruments	63
Music Teachers	63A
Parts, Accessories	107
Personal Loans	140
Personals	39
Pets and Supplies	90
Places to Visit	16
Professional Services	37
Property for Sale	154
Property Wanted	155
Restaurants	18
Revenue Properties	144
Revenue Properties Wanted	143
Room and Board	120
Rooms to Rent	121
Rooms Wanted	122
Situations Wanted (Female)	30
Situations Wanted (Male)	29
Situations Wanted (Male or Female)	31
Sporting Goods	79
Stoves and Furnaces	67
Swaps	84
Teachers Wanted	27
Tires	105
Timber	81
Tools and Equipment for Rent	73
Tourist Accommodation	119
Travel	38
Trade Schools	32
Trailers and Trailer Parks	113
Trucks	106
TV, Radio Sales and Service	69
Up-Island Properties	157
Wanted to Borrow	142
Wanted to Rent, Miscellaneous	87
Waterfront Properties	152

5 DEATHS AND FUNERALS

GRANT — Passed away Aug. 12, 1969, Alice Maude Grant of Victoria, age 84 years. Survived by two sons, Frank and Dave; two daughters, Eileen and Hope, six grandchildren and six great-grandchildren.
Funeral service will be held Monday, Aug. 18 at 2 p.m. in the Chapel of Royal Oak Cemetery, Rev. A. M. Beaton officiating. Flowers gratefully declined. Arrangements through Memorial Society of B.C. and First Memorial Services Ltd.

HEVERAN — At Rest Haven Hospital, Sidney, B.C., on August 13, 1969, Mr. James Heveran, aged 57 years. Born in Cornwall, Ont., and had been a resident of Saanichton, B.C., for the past 20 years, residing at 8214 East Saanich Road. Survived by his brothers, William, Fort Lauderdale, Florida, Vincent and Joseph; sisters, Mrs. Julia Parker, Ottawa, Ont., and Mary; nieces and nephews.
Mass will be celebrated in Our Lady of The Assumption Church, West Saanich Road, on Monday, August 18, 1969, at 10:00 a.m., Rev. Father Kevin Wiseman celebrant. Interment in Royal Oak Burial Park. Arrangements by the Sands Funeral Chapel of Roses, Sidney, B.C.

HICKFORD—At the Veterans' Hospital on August 15, 1969, Mr. Arthur Hickford, age 73 years. Born in Haywood, Lancashire, England and had been a resident of Victoria for the last 22 years, residing at 1303 Bay Street. Survived by his wife, Violet, at home; son, Captain Kenneth Hickford, with the Canadian Army, stationed in Washington, D.C.; three grandchildren. The late Mr. Hickford was a veteran of the Imperial Army and was a member of the Britannia Branch No. 7, The Royal Canadian Legion, Life member and Past President of Alcos Cricket Club, and Honorary Vice-President of Victoria and district Cricket Association.
Service will be held in the Sands Mortuary Limited "Memorial Chapel of Chimes" on Tuesday, August 19, 1969 at 1:00 p.m. Cremation. Flowers gratefully declined. Donation may be made to the Heart Fund, Suite 218, 620 View Street.

MODESTE — Suddenly in Victoria, B.C., on August 13, 1969 Ernest Brian Modeste, aged 19 years; born in Victoria, B.C., late residence, 1077 Modeste Rd. He leaves his parents Mr. and Mrs. John Edward Modeste, his brothers, John Jr., and Gordon, and his sister, Fay, at home, his sister, Mrs. H. (Rosemarie) Lecoy, Calgary, Alberta; aunts, uncles, nieces and nephews.
Prayers will be offered in the Sands Mortuary Limited "Memorial Chapel of Chimes" on Sunday, Aug. 17, 1969 at 7:30 p.m. Mass will be celebrated in St. Ann's Catholic Church, Duncan, B.C. on Monday, Aug. 18, 1969 at 10:00 a.m. Interment in St. Ann's Cemetery.

OSTLER—Suddenly in Victoria on Aug. 13, 1969, Mrs. Lorraine Cecelia Ostler, aged 46 years, of 1868 Gaierno Road, Campbell River; born in Victoria. She is survived by her loving husband, Bob; two daughters and five sons; her parents, Mr. and Mrs. Edward Hall; also sisters and brothers.
Prayers will be offered in McCall Bros. FLORAL CHAPEL, Johnson and Vancouver Streets, on Sunday, Aug. 17, at 7:30 p.m., with the funeral service in the FLORAL CHAPEL on Monday, Aug. 18, at 3:15 p.m. Interment at Royal Oak Burial Park.

RATCLIFFE — In Victoria, B.C., on August 14th, 1969, John Herdman Ratcliffe, aged 72 years, of No. 1, 134 Bushby Street. Born in England and a resident here for the past 15 years. Survived by a brother Joseph of Victoria, a sister Mrs. Marion Cunliffe of Victoria, many neices and nephews.
Mr. Ratcliffe was a veteran of the First World War and a member of the Britannia Branch No. 7, R.C.L.
Funeral services will be held in the Thomson & Irving Funeral Chapel on Thursday, August 21st, at 1 p.m. Padre J. A. Roberts officiating, followed by interment in the Royal Oak Burial Park.

SCOTT—In Victoria on Aug. 14, 1969, Mrs. Lexie Scott of 3959 Shelbourne Street. She is survived by her daughter, Marie L. Scott, and son, Gordon C. Scott, both at the residence. She was predeceased by her husband, Leslie Gordon Scott, Feb. 5, 1969.
Funeral services will be held in McCall Bros. FLORAL CHAPEL, Johnson and Vancouver Streets, on Monday, Aug. 18, at 11:00 a.m., Rev. A. J. Roberts officiating. (Flowers at the residence and the service gratefully declined. If desired, friends may contribute to the Cancer Fund, Box 202, Victoria.)

WHITE—W. Clare, at his home, 67 Chartwell Road, Oakville, Ont., on Friday, August 15, 1969, W. Clare White, husband of the late Violet A. C. Grant; resting at Russell Funeral Home, 43 Dunn St., Oakville, where the funeral service will be held on Monday afternoon at 1:30. Interment Hamilton Cemetery.

WOO—In Victoria on Thursday, Aug. 14, 1969, Mr. Woo Wing of 999 Burdett Ave. Mr. Woo was born in China and had been a resident of Victoria for many years.
The funeral service will be conducted on Tuesday Aug. 19, 1969 at 10:00 a.m. from St. Andrews Cathedral. Interment in Royal Oak Burial Park. CHAPLIN'S FUNERAL CHAPEL in charge of arrangements.

8 CARDS OF THANKS

Our sudden loss in the death of our dearly beloved husband and brother, Harold S. Mawford, has left an emptiness in our hearts that can never be wholly filled, but the many kind words and acts of sympathy from our relatives, friends and neighbors have helped immeasurably. We are deeply grateful to the Very Rev. Dr. J. L. W. McLean, Thomson and Irving Funeral Chapel, Mr. and Mrs. McAree Florists, Drs. G. Houston and Dr. Domke, we thank you one and all.—Mrs. Harold S. Mawford and family and Mrs. and Mrs. C. E. Mawford.

We are sincerely grateful to friends and neighbors for their many kind acts of deeds and sympathy during the recent death of our beloved Thomas Harold Favel. Special thanks to P.P.C.L.I., R.C.N.S.A. Britannia Legion, all his friends at Rocky Point, Mr. Smith and Mr. and Mrs. Al Temple, Mr. and Mrs. Jack Klassen, Mrs. Elsie Favel (sister). Sands Funeral Home. Pallbearers from the Legion. —Margarie, Mr. and Mrs. Alex Wutzke, Maurice Harold, Sharon.

We would like to thank all our relations, friends and neighbors for their beautiful floral contributions and donations to Heart Fund and Queen Alexandra Solarium, also to the many cards of sympathy at the passing of our beloved wife and mother and grandmother, Florence Jewell. Special thanks to Dr. Moffoot and his staff. Also the staff of Rest Haven Hospital for their several years of help and understanding.—Willard, Maurice, Leola and Family.

We wish to express our heartfelt thanks and appreciation to our relatives, friends, neighbors and the Management and Staff of Friden, for their kind assistance, visits, beautiful floral offerings and messages of sympathy received during the recent loss of our beloved husband and father — Sam. —Mrs. Mona Hanna, Brendon, Gary and Kathy, Vancouver, B.C.

9 IN MEMORIAM

BIELBY — In loving memory of my dear wife Lottie, and mother, who passed away August 18, 1968.
Beautiful thoughts of one so dear.
Treasured forever, with love sincere.
Deep in our hearts your memory is kept.
He loved you too deeply to ever forget.
—Always remembered by her loving husband and family.

9 IN MEMORIAM

FOSTER — In memory of Bertram, loving father and grandfather, who passed away August 17, 1960.
There is a link death cannot sever,
Love and remembrance last forever.
—Always remembered by Joyce, Tony and Family.

10 FUNERAL DIRECTORS

YOUR COMMUNITY CHAPELS

SENSIBLE PRICES

SANDS MORTUARY LTD.
Memorial Chapel of Chimes
Victoria, B.C. 383-7511

SANDS CHAPEL OF ROSES
Sidney, B.C. 656-2932

SANDS CHAPEL OF HEATHER
Colwood, B.C. 478-3821

Established 57 Years

McCALL BROS.
Funeral Chapels
1400 Vancouver Street
385-4465 — 385-4466 — 385-4467

Recommended by so many in every neighborhood . . . for dignity, service and moderate cost . . . McCall Bros.

SUNDAY
OSTLER, Mrs. Lorraine
PRAYERS
7:30 p.m.—FLORAL CHAPEL.
MONDAY
SCOTT, Mrs. Lexie
11:00 a.m.—FLORAL CHAPEL.
DEVESON—Mr. Alfred G.
1:15 p.m.—FLORAL CHAPEL.
OSTLER, Mrs. Lorraine
3:15 p.m.—FLORAL CHAPEL.

HAYWARD'S CHAPEL
"A GOLDEN RULE SERVICE"
386-3505
743 Broughton St.
A. W. FRANCIS, W. H. HAYWARD

THOMPSON & IRVING
Funeral Chapel
Est. 1906. Formerly of Winnipeg.
A Dignified and Understanding Service at Moderate Cost.
PRE-NEED AT NEED
SHIPMENTS
1625 Quadra St. Phone 384-2612

CHAPLIN'S FUNERAL CHAPEL
Kindness — Courtesy — Service
1155 Fort 384-5512

11 MONUMENTAL

MORTIMERS MONUMENTS
ESTABLISHED 1877
"The Finest in Craftsmanship"
633 David St. 383-6421

STEWART MONUMENTAL WORK LTD. Monuments Since 1896.
1403 May Street 384-3451

12 FLORISTS

QUADRA FLORISTS
Creative Floral Designers
1719 Quadra St. 383-9317

14 ANNOUNCEMENTS

ANNOUNCING THE OPENING OF Victoria's new and lavish Queen's Room, Penthouse, Queen Victoria Inn. Ideal setting with panoramic views of city and parks. Wedding receptions, meetings, parties. Reservations and information 386-2812.

JOHN McMASTER EXPANDED another ladies store located at 612 Fort St., near Government St. with special opening sale of all dresses, suits, tweed coats, all imported, with Miss McMaster to serve you and welcome all customers.

15 COMING EVENTS AND MEETINGS

SATURDAY NIGHT
ARMY, NAVY AND AIR FORCE
BINGO
AT THE CURLING RINK
7:30 P.M.
TWENTY GAMES
THREE CALLERS
TEN WRENETTES TO CHANGE CARDS
ONE GAME $60
ONE GAME $120
GOOD NEIGHBOR GAMES AND DOOR PRIZES
ADMISSION $1.00
SIX CARDS FOR $2.00
FIVE EXTRA GAMES
THE MORE THAT STAY THE BIGGER THE PAY
FREE PARKING AND BUS
IN AID OF VETERANS' BENEVOLENCE AND JUVENILE SPORT

DANCE
Victoria Friendly Club, Saturday, Aug. 16th, 9-1. $1.50 admission. 732 Cormorant. Everybody welcomed. No regular dance next week. Will be special barbecue dance, European style. $3.50 per person. Reservations only. 383-4818.

G.C.H.C. ENDURANCE RIDE (Approximately 25 miles) Sept. 21, 1969. Prize money, 1st $25; 2nd, $15; 3rd, $10; plus trophies to 4th place. Entries close Sept. 14, 1969. For further information, 477-4678.

V. R. TRAVEL CLUB
PORTLAND DOG RACES, AUG. 16, SEPT. 6. INFO., 384-6479.

BINGO, SATURDAY, AUGUST 16th, 8 p.m. Prospect Lake Community Hall, Sparton Road.

16 PLACES TO VISIT

WEST COAST TRAILS, TOURS, Sunday Aug. 17. $5.50 and $2. See Entertainment Guide.

20 LOST AND FOUND

LOST AT SENATOR APTS. GOLD oval locket and chain, Pearl and George engraved one side, engraved pattern on back. Reward. 384-6606.

LOST: CHOCOLATE POINT, timid, spayed Siamese cat; 3000 block Cook St. Reward. C.P.L., 383-7381, 384-9692.

LOST: STRAW HANDBAG. I URgently require personal papers and car keys. R.R. 1, Parksville or call 248-6804.

FURRED PERSIAN, CREAM color. Lost in vicinity of Oak Bay Ave. Wilmot Place Friday 5 p.m. Please call 383-5822.

LOST: A BLACK FEMALE PART Spaniel in East Sooke District. Tess. 642-3498.

LOST: YOUNG BLACK AND white kitten, vicinity 224 Robertson Street. 384-0687.

LOST YOUR PET? HOMES wanted, found. SPCA, 383-0514.

GREEN AND YELLOW BUDGIE found in View Royal. 479-5859.

LOST: SIAMESE KITTEN. Somerset St. area. 382-6569.

LOST: YELLOW CANARY. MAYfair area. Reward. 385-0457.

21 MALE HELP WANTED

ADVERTISEMENTS IN THIS CLASSIFICATION MUST COMPLY WITH THE BRITISH COLUMBIA HUMAN RIGHTS ACT SEE COLUMN 1

BOYS FOR HELPER ON MORNing car route. No school boys. 479-3170.

PLUMBER FOR CONTRACT work, must have own tools and transportation. 656-3494.

21 MALE HELP WANTED

ADVERTISEMENTS IN THIS CLASSIFICATION MUST COMPLY WITH THE BRITISH COLUMBIA HUMAN RIGHTS ACT SEE COLUMN 1

TAKE YOUR . . . BIG STEP!

. . . By qualifying for one of our career sales opportunities. Because of the outstanding growth of our company, we are selecting 3 additional men to train for future sales management and executive positions.

Experience Unnecessary

If you are:
—SPORTS MINDED
—21 OR OVER
—BONDABLE
—HIGH SCHOOL GRADUATE
—DEPENDABLE
—OWN A GOOD CAR

This can be your big step forward! If selected, you will receive 2 weeks training in Vancouver — expenses paid, and then be guaranteed training in the field.

Many of our salesmen earn $10,000 and more on commission their very first year.

TAKE YOUR BIG STEP now by writing a brief resume to Victoria Press, Box 125.

PROFESSIONAL OPPORTUNITY IN SALES CAREER

Six weeks training.
Profit sharing and group benefits.
Continuous field help.
Opportunity for better than average earning.
Quick promotion for capable people.
TO QUALIFY:
Bondable.
12 months residence in Canada.
Business-like appearance.
Sales experience an asset but not necessary.

Those selected will be trained to offer complete financial and estate services to a broad clientele, by representing the largest Investment group of its kind in Canada.

Phone 385-6022 between 9 a.m. and 12 noon weekdays.
658-5401 Sat. and Sun.
D. H. C. Roberts
Western Savings & Loan Association
A Member of the Investors Group

SCHOOL DISTRICT NO. 66 (LAKE COWICHAN)
Requires
Senior Clerk
Must be able to maintain complete set of books and prepare payroll using one-write system. Applicant should have minimum of 5 years office and accounting experience preferably in the Public Service Field. Must be bondable.
Salary scale—$525-$625 per month.
Submit written applications with full details before August 29th to: R. J. Kimak, Box 10, Lake Cowichan, B.C.

DRAFTSMAN TECHNICIAN

For employment in the Victoria Branch Office of a Western Canada engineering consulting firm, minimum 5 years experience in Municipal engineering field. Interesting projects and good company benefits. Apply Associated Engineering Services Ltd., 620 View St., 386-3814.

WE ONLY ADVERTISE WHEN WE have a vacancy. We need two direct salesmen for this province, full or part time, selling on a commission basis our guaranteed Diamond lamps. Nothing to buy or invest. This is not door-to-door. Initial sales help given. Age no barrier. All enquiries answered in confidence by C. D. Clarke, Sales Manager, Diamond Lamp Company Limited, P.O. Box 874, Hamilton, Ontario.

SALESMAN
SALARY PLUS COMMISSION
We were going to tell you that you could earn $100 a day, but we have no knowledge of your ability. We want to test your personal ability and aptitude for position with our company. If we said we would pay you $100 a day, we would probably be understating our case and yours. If you are the right man, call 388-6682.

INSTRUMENT TECHNICIAN

Specializing in repairing Survey Instruments. Binoculars, and with fine machine experience. Tools and sales experience helpful. Apply Victoria Press Box 144.

MATURE EXECUTIVE PERsonnel. Thoroughly familiar with all phases of independent business and their internal problems. Excellent opportunity for retired business men who wish to become active again. National Company, no selling, prestige position. Victoria Press Box 153.

PARTSMAN REQUIRED BY International Harvester Co. of Canada Ltd. Experience not essential but would be preferred. Will train young man willing to learn trade. Applicants must be 21 years of age and bondable. Reply in own handwriting to Victoria Press, Box 119.

EXPERIENCED SERVICE STAtion attendant. Good working conditions, no night work or Sunday or Holidays. Good wages to right man. Apply Saunders and Hitchman Sales and Service Ltd., 2040 Cadboro Bay Rd. Attention Service Station Manager.

CALCULATOR REPAIRMAN — Excellent opportunites in California. Marchant or Monroe experience preferred. Write Calculator Engineers, 564 Howard St., San Francisco. Our men know of this ad.

MARINE ENGINEERS
A company operating coastal ships out of Vancouver has openings for engineers preferably with at least 3rd class diesel tickets. Excellent conditions. Apply in writing to Victoria Press, Box 131.

RED LION MOTOR INN
We have full and part time positions available for fully experienced waiters and bus boys. Apply Maitre d'hotel for interview, 4 p.m. to 6 p.m., Monday, Aug. 18.

AGENTS TO SELL TAILORED-TOmeasure clothes direct to wearer. Full or part time. Free suit bonuses. Experience not necessary. Rodney Tailoring Co., Dept. D., Box 3018, Montreal.

EXPERIENCED GRILL COOK FOR full-time employment at busy downtown restaurant. State experience. Write Victoria Press, Box 130.

TV TECHNICIAN. WRITE STATING qualifications and experience to Victoria Press Box 135.

WANTED IMMEDIATELY STEADY man for dairy farm. Onward Farm, R.R. No. 3 Nanaimo. 754-7932.

25 MALE OR FEMALE HELP WANTED

ADVERTISEMENTS IN THIS CLASSIFICATION MUST COMPLY WITH THE BRITISH COLUMBIA HUMAN RIGHTS ACT SEE COLUMN 1

RETIRED PHOTOGRAPHER FAmiliar with Polaroid camera required for occasional work on a contract basis. Must have car, camera and film supplied. Apply Victoria Press Box 148.

VICTORIA SYMPHONY ORCHEStra requires musicians for '69-'70 season. Audition will be held 3 and 4 September. Phone 592-2449 for appointment.

WANTED — WOMAN OR MAN cook for small B.C. interior cafe. Living accommodation available on premises. 479-5094 after 5:30 p.m.

COUPLE AS TENANTS IN lovely waterfront property with gardening and housekeeping duties, good remuneration. 652-3880.

25 MALE OR FEMALE HELP WANTED

ADVERTISEMENTS IN THIS CLASSIFICATION MUST COMPLY WITH THE BRITISH COLUMBIA HUMAN RIGHTS ACT SEE COLUMN 1

RELIABLE COUPLE, BOTH active in managing a medium sized motel in Victoria. Both should be eager and ambitious to keep this a friendly and growing place. Man should have ability and interest to do small repairs and maintenance as they come up within the operation of a motel. Some light bookkeeping has to be done. Office has switchboard. Experience in the motel business preferred. Submit to General Manager) of Company. References, past occupations, age, date when moved in Victoria, salary expected (1-bedroom suite available), and as many details as possible, please. Photo would be appreciated. Apply Victoria Press, Box 669.

MEDICAL-SOCIAL WORKER
340-bed Acute General Hospital with development of 150 extended care beds, require a Medical-Social Worker with experience, ambition and desire to take part in a program of development. This position offers a challenge. Interest in education essential. Qualifications: MSW or equivalent experience. Other training experience will be considered. Salary range: $580-$700. Recognition of previous satisfactory experience considered. Excellent fringe benefits. Direct inquiries to: Director of Personnel, Royal Jubilee Hospital, Victoria, B.C.

REALTORS — STUDENTS
Licensed or not—if you want a future in Real Estate consider this:
—FAMILY SECURITY
—$12,000 LIFE INSURANCE
—$85 WEEKLY SICK BENEFITS
—PENSION PLAN
—MEDICAL INSURANCE
—CUSTOMER PARKING
—FRINGE BENEFITS
—ADVERTISING PAID
New course deadline August 20th. For a confidential interview see PETER BARDON, Sales Manager.
ISLAND PACIFIC REALTY
3200 Quadra 388-6231

REAL ESTATE

20 August is the final date for registration for the September course. If you are considering a career in Real Estate why not visit our office for a confidential interview with our sales manager, Mr. McKenzie. Phone 386-7321 or call in to our office at 1111 Government Street and discuss your future.
BOORMAN INVESTMENT CO. LTD.
1111 Government St.

REAL ESTATE SALESMEN

NEW 90-10 contracts for highly responsible producing salesmen. Many unusual advantages. We invite your inquiry. Byron Price & Associates Ltd., 1314 Quadra St. 385-2452

HOME CARE PRODUCTS, B.C. owned, requires sales force for Victoria and Island. These are terrific products and will sell well. Good opportunity to get in on the ground floor. Married couples especially suited for this. Can make 50 percent profit even on part time basis. Phone Mr. Kent between 6-8 p.m. for interview. 386-3685.

CHOIR DIRECTOR — ORGANIST required for Centennial United Church to succeed Mr. E. A. Moore who is leaving for Saskatchewan, primarily for health reasons. Two manual cassavant, good library of church music available. Submit full particulars to the Chairman of the Music Committee, Centennial Church, Victoria.

DEEP FRY COOK FOR EVENING work. 3-5 shifts per week, weekends included. On the job training. Meals and uniforms supplied. Apply White Spot Restaurant in Town and Country, 2-5 p.m., 7-9 p.m.

A GOOD OFFSET DUPLICATOR operator, able to type, with some ability in layout and pasteup, will find working for this small friendly profit-sharing operation enjoyable. Victoria Press, Box 146.

YOUNG COUPLE, NEAT APPEARance to manage local motel. Have knowledge of accounting and typing. Must be bondable. Suite provided, permanent position. Start immediately. Victoria Press Box 137.

SHORT ORDER COOK FOR downtown motel-banquet room. Experience. Reliable person only. Steady work. 386-2812.

LADY OR GENT WITH CAR FOR Sooke or Langford area. Watkins products. 384-2223.

26 FEMALE HELP WANTED

ADVERTISEMENTS IN THIS CLASSIFICATION MUST COMPLY WITH THE BRITISH COLUMBIA HUMAN RIGHTS ACT SEE COLUMN 1

THE CORPORATION OF THE DISTRICT OF SAANICH
CLERK-TYPIST I (2)
Tax Department
Waterworks Department
Salary Range: $275.00-$335.00
Duties include typing, answering telephones, filing, counter work and other related duties.
Applicants should have completed Grade 12 schooling, good typing speed, and have some knowledge of general office procedures.
Written applications giving information as to age, education, marital status and previous experience will be received by the undersigned up to 5:00 p.m. Friday, August 22nd, 1969.
Personnel Officer
District of Saanich
770 Vernon Avenue
Victoria, B.C.

WOMEN WANTED—PART TIME VICTORIA, DUNCAN, AND GULF ISLAND RESIDENTS.
Work In Own Home
Several Hours Daily—5 Days a Week
No Selling—Good remuneration for conscientious workers.
Interesting Telephone Work for Well-Known Local Department Store.
We are willing to train
Apply stating—Name, Address, Age, Telephone Number, Past Experience, if any, Education. Victoria Press, Box 128.

PART-TIME OR FULL TIME Studio Girl beauty advisors required in your area no previous experience needed. Start today making extra dollars. The wonderful easy Studio Girl way. For interview contact Caludette Hays, 2931 Cuthbert Place, Victoria. 478-3883.

AVON CALLING
MOTHERS—NEED MONEY?
Earn the convenient way.
Choose your hours.
Above average earnings.
Write Mrs. J. Guenther,
6701 Oldfield Rd., R.R. 7,
or call 384-7345

LARGE IN-TOWN OFFICE REquires experienced real estate secretary preferably with some legal knowledge. Must be capable of supervising sales files, statements of adjustments, etc. Reply with complete details of previous employment. Victoria Press, Box 136.

RECEPTIONIST-TYPIST, PREferably with accounting experience required for professional office middle of Sept. 10 a.m. — 5 p.m. Reply giving experience, marital status, etc. Starting salary $275. Reply Victoria Press Box 138.

BRIGHT, DIVERSIFIED LADY, TO work in busy Oak Bay office, 9-4. Little supervision. Good typing, shorthand and car helpful. $250 per month. State age and experience to Victoria Press Box 126.

ANNAS TAYLOR BEAUTY SALON requires hairdresser for senior position. Permanent, comfortable job for local girl. Hours by arrangement. Telephone Mr. Andrews, 384-6405, after 7 p.m.

JUNIOR STENOGRAPHER, LEGAL experience an advantage. Victoria Press, Box 160.

HOUSEKEEPER REQUIRED BEginning Aug. 25. Mon.-Fri. 11:30-5 p.m. Children 4, 8 and 14 on No. 14 University bus route. 592-1147 between 4-8 p.m. Fri., Sat., or Sun.

MOTHER WITH CHILD GOING TO morning kindergarten, Doncaster School, to care for another after kindergarten until 3:30 p.m. $30 per month. 477-6371.

PERMANENT DAY SHIFT AVAILable to experienced waitress, preferably with a little grill experience. Apply Colonial Inn, 270 Government.

LIVE-IN HOUSEKEEPER FOR older woman, separate suite in the same house. Easy job, good home. Prefer older person. 478-2031, ask for Jack.

L

36 BUSINESS SERVICES DIRECTORY

Electrical Contractors

OLDER HOMES REWIRED, NO down payment. We finance through B.C. Hydro Plan.
EDDY'S ELECTRIC. 385-7686.

Flooring and Sanding

JIM DUNCAN
Floor sanding and refinishing. Free estimates. 385-0293 or 386-7967.

Gardening

GOING ON HOLIDAY? CUT lawns, etc. Plant new lawns. 479-7079.

Jewellers

BIRKS
Jewellery and silverware skilfully repaired or made over by skilled craftsmen. Silverware repaired and replated. All watch repairing guaranteed for one year. Pearls and beads restrung. Diamond and precious stone jewellery sold on consignment. Estimates gladly given without obligation.
706 YATES STREET 382-4241

Landscaping

FOR A REALLY GOOD JOB AT MODERATE PRICE, PHONE 479-3434. LAYRITZ NURSERIES (Established 1880)

BARKER LANDSCAPING
Rock work. Patios, etc. Lawn specialists. Terms. 382-8323.

PACIFIC TRACTOR LANDSCAPING —New lawn, top soil, free estimates. Easy terms. Phone 385-8906.

LANDSCAPING, FREE ESTIMates. Colin Barker, 382-6585.

ROCK WORK, STONE FACING patio lawns, Emil, 382-3714.

Masonry

FIREPLACES, CHIMNEYS AND repairs. Phone 478-1357.

Miscellaneous

MAIL ORDER DYEING SERVICE. Robertson Dyers and Cleaners Ltd., 6692 Main Street, Vancouver.

Painters and Decorators

ISLAND DECORATORS
Painters Paperhangers
Spray Painters
Plaster Repairs
Convenient Time Payments
383-9059 Eves. 382-1479

CLARK AND PATTISON PAINTING CONTRACTORS LTD. Brush or spray. Paperhangers. Texture and vinyl work. Will do all or part of any job. Paint store. RAPCO, GENERAL and PRATT & LAMBERT paints and rentals of all painters' equipment. Terms if desired. Phone 384-0443. 760 Bay St.

Call TED HILL-TOUT . . . . for all your interior or exterior painting and decorating.
YOU'LL BE GLAD YOU DID
(We will be, too)
384-6532 1920 Oak Bay Ave.

BROTHERS PAINTING AND DECORATING
Free appraisals, color consultant. All types of painting. All types of repairs. Commercial, farm, residential. Lowest rates. Terms. Work guaranteed. 479-6850.

ADVANCE PAINTERS AND DECORATORS
Interior and exterior. Exclusive quality workmanship. Color consultants. Guaranteed work. 388-6312. "One call does it all."

WEBB AND SON
384-6827 — Paperhanging, painting. Quick, clean, reliable. First-class workmanship. 30 years' experience. Victoria. Terms if desired.

UNIVERSITY STUDENT
Experienced, quick, clean, reliable, quality workmanship. Reasonable rates. Free estimates. Terms if required. 382-1577 anytime.

CARL ANDRIESSEN QUALIFIED DUTCH PAINTER AND WALLPAPERER
Neat and reliable. Low prices.
1909 Duchess. 592-4033

GRIFFITH PAINTERS AND decorators. Interior and exterior, satisfaction guaranteed. The most reasonable rates in town. 385-6590.

E. PETERSON
Painting and paperhanging. Free estimates. Reasonable rate. 384-6812.

INTERIOR-EXTERIOR
with special low prices. Phone Douglas for free estimates. 477-5207.

PAINTING AND DECORATING
Reasonable rates. Satisfaction guaranteed. Terms. 382-7885, 479-2473.

YOU BUY THE PAINT AND paper, I'll do the work. Satisfaction guaranteed. Reasonable. 383-1343.

CALL TOMMY HARKER, 383-3474. Personalized paperhanging, painting, repairs. Low rates.

SCANDINAVIAN
Painters and Decorators. 382-0713.

Plasterers

GRANITE STONE FINISH, LATHing and stucco. Fast, efficient service. 383-0897.

STUCCOING, PLASTERING, ALterations, Reasonable. 479-4779.

DRY WALL AND TEXTURE spray. 383-0897.

Plumbing and Heating

ROY'S PLUMBING AND HEATING, sewer installation, remodelling, and new work. 382-1913.

S. H. BROWN, 382-2747
Repairs Remodelling—New Work

COLWOOD PLUMBING, BIG OR small jobs. Reasonable. 478-5758.

Roofing, Insulation and Siding

PARKER JOHNSTON LTD.
1314 BROAD STREET 382-8181
ROOFING, INSULATION at its very BEST. Over 50 years' combined experience to stand the TEST.

Stamps

BRITISH COMMONWEALTH LATE GEORGE AND EARLY ELIZABETH in complete Mint sets at half Scott's Catalogue. Come and get them. Dave Fyvie, 1003 Executive House, Phone 388-4871.

Tailors

TAILOR MADE MEN'S AND lady's suits, alterations and remodelling. THE SORENSEN'S, 671 Fort Street, 386-0412.

BRITISH CUSTOM TAILORS
We alter, remodel and restyle.
restyle.
1311 BLANSHARD 383-2632

Tree Service

ANYTHING IN TREES, STUMPS, hedgework or dangerous trees. Call:
MR. VIEW TREE SERVICE
479-3873 — INSURED

HOUSTON TREE SERVICE
Topping, limbing, falling, pruning, land and residential - lots cleared. Free estimates. Insured. 388-9515.

A-1 TREE TOPPING. FREE ESTImates. Anything in trees, hedges. Reasonable. Insured. 382-7744.

SUNSHINE COAST TREE
Service, tree topping and felling, hedges trimmed. 385-0114.

Wall Washing

HAYWARD'S WALL WASHING
No mess and no fuss room to wash!
CALL US. 382-0783.

Well Divining

WELL DIVINING
PHONE 385-6026 AFTER 6 P.M.

Window Cleaners

GREGG'S
LICENSED BONDED
Walls 384-9023 Floors

WINDOW CLEANING. RESIDENtial or commercial 386-8215, 642-3221.

BARRETTS WINDOW CLEANING. Residential. 383-2353.

37 PROFESSIONAL SERVICES

VICTORIA HYPNOSIS SERVICES. RELAXATION AND PSYCHOCYBERNETICS CENTRE LTD. SUITE 8-819 FORT ST. 388-6722.

JOHN W. JONES (A.A.E.H.)
HYPNOTIC CONSULTANT
RES. 477-4867 OR BUS. 388-9722

38 TRAVEL

21-DAY GROUP TOURS
LONDON—$421
SCOTLAND—$398
IRELAND—$402
AMSTERDAM—$442
FRANKFURT—$462
Includes car at destination, monthly departures until Oct. 3. Book now at 384-4813.
BAINS INTERNATIONAL TRAVEL

39 PERSONALS

PERSONAL ACQUAINTANCE SERVICE
Designed to bring together marriageable persons of all ages and circumstances. Available across the continent by the churches and professions working through The Pastoral Institute. Operated on a non-profit, scientific, interfaith and confidential basis. For further information, without obligation, write to Personal Acquaintance Service, P.O. Box 70, Calgary, Alberta, Canada.

TAKE NOTICE THAT I MICHAEL Frank Galley, of 1175 Lugrin Place, Victoria, British Columbia, am not responsible for any debts now or hereafter incurred by any person in my name. DATED at Victoria, British Columbia, this 13th day of August, A.D. 1969.

BUSINESS MAN, MANY INTERests, teenage daughter, would like to meet, intelligent, petite, well groomed lady, around forty, as partner to develop large tract of land for fun and profit. Victoria Press Box 139.

D'ANCONIA; DANNESKJOLD; Francon; Gait; Rearden; Roark; Taggart. Are these your king of people? Write Victoria Press, Box 164.

GENT 5'6, SINGLE, SINCERE, abstainer, wishes lady friend near Langford. Object matrimony. Write Victoria Press Box 142.

MEN, LADIES, BOYS, GIRLS. There is a place in the Orange Assoc. for you. Reg Bice, 385-7342.

WANT RIDE TO CALIFORNIA, single or double after 18th. Call 477-6911. Loc. 473, Mon.-Fri. 9-5.

ALCOHOLICS ANONYMOUS
If you have a drinking problem and want to quit, phone 383-0415.

LADY URGENTLY NEEDS LOAN or P.M. office work. Victoria Press, Box 165.

LADY LEAVING FOR EAST AND Later Florida wants lady travelling companion. 478-1274.

40 BUSINESS PERSONALS

ATTENTION SWINGERS
Fabulous new FLYING FUN CLUB now accepting members. New pilot members may rent 150s at $6.00 hourly. YANKEE at $8.00, MOONEY RANGER at $12.00. All members qualify for club outings, dances, parties, and other social events. Come meet the ACTION PEOPLE! Non-pilot discount in effect now. For full information write MEMBERSHIP: Victoria Press Box 143.

LONELY? TIRED OF MEETING the wrong dates, or of waiting for introductions that never come? Let us help you find the right date or mate. World wide computer, correspondence, information and membership $1. Box 754 Duncan. Rates Reasonable.

WITH $50 AND 4 HOURS OF your time, you could buy 30 years of actual practical knowledge how to proceed into business and to exploit the available opportunities. Call 985 Admirals Road, Victoria, B.C., from 10-12 a.m. or 7-9 p.m., ask for Wilmark.

5-PIN BOWLERS
Our league executives are meeting Saturday Aug. 16th. If you want to bowl in a fall and winter league register now at the Capital City Bowling Lanes. 966 Yates St. 384-9931.

VICTORIA'S NEWEST AND LAVISH setting for that important wedding reception, board meeting, cocktail party, etc. For reservations and information: Queen's Room, Queen Victoria Inn, 386-2812.

SUN BATHE AND RELAX ON quiet beach, swimming, sports, sauna, fishing. Families and couples welcome. Sol Sante Nudist Club, P.O. Box 473, Victoria, B.C.

PHYSICAL FITNESS
Costs less than $1.00 per week at the
386-7511 "Y" 386-7511

FURNITURE VAN LEAVING FOR Regina and points between. Space available. Phone 479-3400.

MADAM RANI TEA AND SAND reading 2-5 p.m. King Arthur's Round Table.

MRS. PAYN JONES CLAIRvoyante, give trance sittings. 386-3803.

42 EDUCATION

TUTORING
Bring your school problems to us. We have helped others save a whole school year by offering the best in tutoring from Grade 1 to University levels; giving individual instruction; extending friendly and understanding attention to students' particular needs. May we help you?
UNIVERSAL TUTORING COLLEGE
2020 Douglas
Phone 385-8603 any time

WITH $50 AND 4 HOURS OF YOUR time, you could buy 30 years of actual practical knowledge how to proceed into business and to exploit the available opportunities. Call 985 Admirals Road, Victoria, B.C., from 10-12 a.m. or 7-9 p.m., ask for Wilmark.

MALVERN AND WESTERHAM School. Grades 1-12. B.C. curriculum followed to University entrance. Home Economics. Music. Drama. Physical Ed. Highly qualified staff. Small classes. 384-2923, 384-8571.

TUTORING: PROFESSIONAL help by experienced teacher. French, Math., new and old method. 382-7331 or 382-7866.

HIGH SCHOOL AT HOME, CANada's leading school National College, 1707 Carnegie Cres., 477-4490.

60 FUEL

PRESTO-LOGS — OIL — COAL
Richard Hall and Sons. Since 1882.
723 Fort St. 384-1431.

Wood and Sawdust

MIXED WOOD SHAVINGS — SHAVINGS
3 UNITS $9.95
2½ CORDS $7.45
5 CORDS $14.00

IDEAL FUEL CO. LTD.
382-2832

DRILLON FUEL CO. LTD., 383-3811. Planer ends; 2/4, 2/, 2¼ cds. $22; CORDWOOD, 2½ cds. $25.

61 BUILDING SUPPLIES

CUBBON LUMBER
515 Alpha St.

CORRUGATED PLASTIC
White, Yellow, Green

	Reg.	Sale
26x72	$2.10	$1.49
26x96	2.35	1.99
26x120	3.60	2.99
26x144	4.20	3.49

LUMBER VALUES

25 pcs.	2x4—6' Econ.	$ 5.95
25 pcs.	2x4—8' Econ.	6.95
25 pcs.	2x4—10' Econ.	9.95
25 pcs.	2x4—12' Econ.	11.95
25 pcs.	2x3—6' Cedar	7.95
25 pcs.	2x4—6' Cedar	10.95

CUBBON LUMBER
Open 6 Days a Week
515 Alpha St. 386-3288

WHY PAY MORE?

2"x4" — precut studs	39c
2"x4" — random economy 1300 linial	$49
4'x8' — 5-16" plywood sheating	$3.75
4'x8' — 3-4" plywood sheating	$7.95
4'x8' — 1-4" sanded plywood	$3.95
4'x8' — 3-4" sanded plywood	$8.50
Plywood cuttings galore ½ price	
26"x96" corrugated plastic	$1.79
26"x120" corrugated plastic	$2.49
4'x8' — ¼" Hardboard	$1.49
4'x8' Gyproc no. 1 white	$2.45
4'x8' pre-finished mahogany	$3.19
Portland cement sack	$1.75
Odd sash and frames ½ price	

LANGFORD BUILDING SUPPLY and HARDWARE
940 Goldstream Ave. 478-1724

PATIO MATERIALS
Bricks and Fire Bricks — Flue Linings — Mortar, Concrete and Topping Mixes. Albitol for Bonding new concrete to old. Tools to do the job.
ISLAND BUILDING SUPPLY CO. LTD.
350 Garbally Road 382-5178
Ft. of Garbally, opposite B.C. Forest gate

COMPOST BOX	$7.30
2'x8' WORK BENCH	$9.60
30' PICKET FENCE	$33.00
50' LAWN FENCE	$155.00
GREEN HOUSE, complete	$135.00

SAANICH LUMBER YARDS
3041 Douglas St. 385-2486
Near the Mayfair Shopping Centre
Night Phone 479-1423

6'X4' STEEL FRAME WINDOW, complete with glass, frame and sash and 2' casement wind 'out section. $25.00. Phone 385-6145.

S. J. PEDEN LTD.

REJECT DOORS

1/6x6/8x1⅜	Rotary Mahogany	$4.25
2/0x6/8x1⅜	Rotary Mahogany	$4.25
2/4x6/8x1⅜	Rotary Mahogany	$4.50
2/6x6/8x1⅜	Rotary Mahogany	$4.75
3/0x6/8x1⅜	Rotary Mahogany	$6.75
2/8x6/8x1⅜	Rotary Mahogany	$10.00

Good assortment of REJECT FIR, TEAK, HARDBOARD and RIBBON GRAIN MAHOGANY DOORS at low prices.

FIR PLYWOOD

4x8x¼ Sanded	$3.95
4x8x⅜ Sanded	$5.25
4x8x11/16 Factory Sanded	$7.50
4x8x5/16	$3.30
4x8x⅜ Unsanded	$6.30

CEILING TILE, WHITE

12x12 and 16x16, 64 sq. ft. carton	$8.00
2½" Fibreglas insulation. 100 sq. ft. roll	$5.99
4x8x⅜ Gyproc	$2.49
4x8x¼ Hardboard	$2.00
4x8x¼ Asenex	$3.45

PREFINISHED PANELS

4x8 Cabin Grade Mahogany	$3.19
4x8 No. 1 Mahogany	$3.95
4x8 Spanish Oak	$5.95
4x8 Royal Oak	$5.95
4x8 Dark Grooved Sen	$7.50

8 to 5, Monday Through Friday; 8:30 to 5 Saturday

S. J. PEDEN LTD.
2855 Quesnel Street

386-3464
BEHIND EMPRESS
PONTIAC BUICK LTD.

WALLBOARD PLYWOOD

4 x 8 x ⅛ rej. hardboard	$1.49
4 x 8 x ¼ rej. hardboard	$1.99
4 x 4 ¼ rej. hardboard	$ .89
4 x 4 ¼ rej. plain squaretex	$1.49
4 x 4 ¼ rej. white squaretex	$1.79
12"x72"x⅜" sanded ply cuts	$1.49
12"x96"x⅜" sanded ply cuts	$1.99
23¾"x48"x¼" sanded ply cuts	$ .65
21"x48"x⅜" sanded ply cuts	$1.69

PAINT BARGAINS

Superior Interior white only, gal.	$3.69
Supertone Exterior Latex white, red, green, brown, gal.	$4.79
Supertone Exterior Oil Paint white only, gal.	$3.99
Supertone Stain red, green, brown, gal.	$2.49
7½" rollers Mohair or dynel, ea.	$ .79
7½" roller and tray Mohair or dynel, ea.	$1.19

Rubberset brushes all 20 per cent off.

STEWART & HUDSON Ltd.
Open 6 days—7:30-5:30
Phone 386-3211
CHARGES — BUDGETS
400 Gorge Rd. East

BUILDING A HOUSE ?
CALL
COLUMBIA READY MIX LTD.
Sand, gravel, drain gravel and ready mixed concrete
For free estimate
Phone 478-1701 or
Res. 478-2737 or 478-1086
2949 Phipps Road
Open Mon. thru Sat. (6 days)

CONCRETE PATIO MATERIALS. Screen blocks, 12x12, 35c delivered. Easy instructions. Free estimates. CASCO PRODUCTS, 592-4161.

WINDOWS
386-9264.

62 FURNITURE

CLEARANCE SPECIALS

Used Mahogany Desk	$59.50
Used Mahogany Dinette chairs	$15.00
Walnut finish Glass Front Buffet	$59.00
24x36 Plate Glass Mirrors	$16.50
Glider Tilt-top Tables	$32.50
30" Used Rollaway Cot	$19.95
4'6" Mahogany Bed	$19.95
Walnut Finish Bookcase	$19.95
3'3" Mattress	$15.00

Assortment of new and used odds and ends carpets ½ price.

HOME FURNITURE CO.
825 Fort Street 382-5138

SEIZED MERCHANDISE
DE LUXE PENTHOUSE FURNITURE
Released this date for liquidation. Select any item. Nothing on. Just pick up payments.
Custom chesterfield suite, de luxe stereo and 3-way color combination, 5 pce. dinette, bedroom suite etc. Contact Mr. Bell 386-2450 or 384-9668 eves.

KILSHAW'S AUCTIONEERS
Buy — Sell
CASH
Guaranteed Appraisals
1115 Fort 384-6441

LUNDS AUCTIONS
Tuesday and Saturday
ALL HOUSEHOLD FURNISHINGS TOOLS, CARS, BOATS, ETC. PHONE FOR FREE APPRAISAL 926 FORT ST. 386-3308

PAY CASH AND SAVE
See Our Ad Under Miscellaneous
PANDORA FURNITURE LTD. NEW AND USED FURNITURE 1050 PANDORA AVE. 383-6319

DON'T MISS OUR CLOSING OUT sale at Cannon's House of Furniture, Burnside Plaza. Everything must go next week. Buy now and save on Kelvinator appliances, new and used chesterfield suites, used TV's, bedroom suites, odd tables, chairs, footstools and lamps. Also antique love seat set.

WHY RENT FURNITURE
3 ROOM GROUPS
styles and colors of your choice from $19 a month. Call Jim Snare at 386-2450; eves 388-9230.
CONTINENTAL HOME FURNITURE

CLEANING
Two-piece chesterfield cleaned, demothed, in your home, from $19. We also clean carpets. For free estimates call Ambassador Home Service, 382-5532.

3 CUSHION CHESTERFIELD AND chair, 4 years old, very little use, excellent condition, $125; solid walnut top table, 3' x 28" x 18", cross piece at lower part of legs, $25. 477-3173 eves.

2 PROVINCIAL LAMPS, WESTinghouse fridge, French prov. Fruitwood stereo, double poster bed, mahogany dressers, table and chairs, wicker chairs, vacuum, miscellaneous items. 656-3165.

FURNITURE REUPHOLSTERY
For samples and free estimates in your home call J. Worden or G. Hodgson. 382-5111. Standard Furniture, 737 Yates.

CHESTERFIELD SUITE AND recliner, very good condition, $150 or will trade for Volkswagen plus cash. 658-5395.

THE BRITISH UPHOLSTERY SHOP, 581 JOHNSON ST., 385-2222 OPPOSITE JEUNE BROS.

FOR SALE: GATELEG WALNUT dining table and 4 chairs, in good condition. $85. 656-2042 after 6.

SOLID MAHOGANY 3-PC. BEDroom suite, box spring and mattress. $275. 384-5964.

3 PIECE BEDROOM SUITE WITH very good box spring and mattress $90. 383-8508.

DANISH UPHOLSTERY
Estimates, delivery pickups free
Bus. 652-2949 Res 652-1391

DUNCAN PHYFE, SET 6.
Phone 479-4570.

NEW UNPAINTED FURNITURE, reduced prices. 1822 Gov't.

NEW LOVE SEATS $95. PHONE warehouse 388-7365.

QUEEN SIZE HIDE-A-BED, NEW condition, Gold, $175. 592-2392.

HOUSEHOLD FURNITURE. MOVing must sell. 388-7684.

FOR SALE: 2-PIECE CHESTERfield; $75. 386-2825.

63 MUSICAL INSTRUMENTS

Grand Pianos on display at WOODWARD'S. Fine reconditioned and floor model grand pianos at attractive special prices during semi-annual sale. Convenient credit terms available.
Woodward's Mayfair Music Centre
2nd Floor
386-3322

NOW ENROLLING STUDENTS
on Most Instruments
Some Rental Instruments Available
BERNIE PORTER MUSIC
1724 Douglas — 382-9542
Closed Mondays — August

PIANOS FOR RENT
From $10 per month
Rent to Purchase.
FLETCHER BROS.
2020 Douglas 383-0248 Anytime

HALL & FAIRFIELD MUSIC CENTRE
INSTRUMENTS — ACCESSORIES
SHEET MUSIC
PRIVATE MUSIC LESSONS
SCHOOL BAND RENTALS
COMPLETE REPAIR SERVICE
728 Fort St. 385-8342

MOZART upright piano by EVANS of Ontario. Fully reconditioned, fine tone, oak finish. Special semi-annual sale price $339. Convenient credit terms.
WOODWARD'S MAYFAIR
Second Floor

New Transistor Organ by Electrohome with beautiful additional Leslie tone cabinet. Walnut finish. Trades accepted. Special semi-annual sale price, complete $1,295. Convenient credit terms.
WOODWARD'S MAYRAIR
Second Floor.

NELSON'S MUSIC CENTRE
INSTRUCTION
SALES — RENTALS — REPAIRS
1320 BROAD ST. 385-5242

REGINALD STONE ORGAN STUDIO 1517 Quadra CLOSED for summer vacation. RE-OPEN Monday August 18th. ALL INQUIRIES 384-3844.

MUST SELL
Lowrey Starlet organ, 2 manuals, 10 tones, $900 value. Best offer. 382-3778.

BAKER ELECTRONICS LTD.
Electronic Organ Service
Philips Tape Recorder Sales-Service
384-3844

USED PIANOS FROM $225 TO $495. Including HEINTZMAN. Buy on convenient Budget Terms. Call EATON'S MUSIC CENTRE, 382-7141.

WE BUY USED PIANOS FOR CASH. Phone EATON'S MUSIC CENTRE. Dial 382-7141.

GULBRANSEN ORGANS
"The Voice of Quality"
Dave Lake Music Studio, 383-5275

AS NEW BARITONE SAXOPHONE, cost nearly $600 with case $295. 477-6823.

GERHARD HEINTZMAN, UPRIGHT grand piano. Excellent condition. $450. 656-2460.

TALISMAN MUSIC CENTRE
Dynaco stereo, tuning, amps and kits. 939 Yates — 384-9222.

WILLIS PIANO, EXCELLENT tone and condition, $450. 1079 Lodge Ave. 388-9393.

LEAVING COUNTRY, MUST SELL original Fender Vibrasonic amplifier with 15" J.B. lansing. 383-5626.

FOR SALE: PIANO, GOOD CONdition. $385. 383-9860.

GIBSON GUITAR, S. G. JUNIOR. $135. 477-4795.

SET OF LUDWIG DRUMS. 388-6831 anytime.

HEINTZMAN PIANO, GOOD CONdition. $390. 383-2087.

WE BUY AND SELL PIANOS. 384-4623. Scott Piano, 1306 Gov't.

WILLIAMS PIANO SERVICE AND Tuning. Summer rates. 385-2524.

120 BASS CAMILO ACCORDION, 7 changes. 1 year old. $200. 384-8675.

NEW COMBO-ORGAN. ACE-TONE Top 1. 4 Octaves. $350. 385-6370.

HAMMOND ORGAN M102, COST $2,400, near new. 386-9390.

40 BASS ACCORDION. GOOD condition. $75. 478-1431.

63A MUSIC TEACHERS

PRIVATE MUSIC LESSONS ON MOST ALL INSTRUMENTS.
HALL AND FAIRFIELD.
728 FORT - 385-8342

64 TV, STEREO, RADIO SALES AND SERVICE

Victoria Cablevision Ltd.
ALL
THE CHANNELS
ALL
THE TIME
FOR JUST PENNIES
A DAY
3690 Shelbourne
477-1884

1969 COLOR CLEARANCE SALE
25" Admiral. Reg. $840.00. Now, With Trade $649.95.
3-Year Picture Tube
3-yr. picture tube warranty.
1 yr. all parts and service.
ATLAS STEREO
764 Fort 385-2712

THE BAY
TELEVISION, RADIO
MAJOR APPLIANCES
EXPERT REPAIR SERVICE
Repairs made in your home or in the service building by competent technicians and backed by famous HBC guarantee. You can use your BAY Account.
Dial 385-1311 Local 240, 241

21 INCH FLEETWOOD T.V., $50 OR offer. 384-3962.

RADIO LOG

AM Stations—Victoria: CJVI, 900; CFAX, 1070; CKDA, 1220. Vancouver: CJOR, 600; CBU, 690; CKNW, 980; CKWX, 1130; CHQM, 1320; CFUN, 1410. Seattle: KIRO, 710; KOMO, 1000; KING, 1090. Bellingham: KARI, 550.

FM Stations — Victoria: CFMS, 96.5. Vancouver: CKLG, 99.3; CFQM, 103.5; CBC, 105.7. Seattle: KLXI, 95.7; KLSN, 96.5; KING, 98.1; KIRO, 100.7; KETO, 101.5. Tacoma: KTNT, 97.3; KLAY, 106.1. Edmonds: KGFM, 105.3. Bellingham: KERI, 104.3.

Most stations broadcast news bulletins on the hour and on the half-hour at early morning and evening peak periods.

Major newscasts: CBU, 9 a.m.; BBC news, 7 p.m.; national news: CFAX, CKDA and CJVI, 8 a.m., 12:30 p.m., 6 p.m., 10 p.m.; KIRO, 6 p.m.; KOMO, 6 p.m., 10 p.m.

64 TV, STEREO, RADIO SALES AND SERVICE

FACTORY RECONDITIONED
Dumont 19" portable TV with radio
CLEARANCE PRICE $148
AVAILABLE ON EASY BUDGET TERMS. WE ALSO CARRY A LINE OF PORTABLE TAPE RECORDERS, TRANSISTOR RADIOS, MANTLE RADIOS, RECORD PLAYERS and CAR STEREOS
GOOD SELECTION OF USED STEREOS AND TVs
The TRADERS
705 Finlayson (beside Mayfair)
388-6264 — Open Nightly 'til 9.

TV RENTALS
The Best TV Rental Service From as Low as $7.00 Per Month
PHONE TODAY 385-2435
MAIS FURNITURE
1821 Cook Street

RENT TVs
13" — 19" — 23" black and white, also color portables.
BUTLER BROTHERS
1720 Douglas St.

KENWOOD TK-66
AM/FM - MPX RECEIVER
60 watts output power. Two pair of stereo speakers. Brand new and factory sealed. Also TK 88s. Call 386-6922.

HAM EQUIPMENT
Transmitter Apache TX 100
All Bands
D.S.B. Adapter
BEST OFFER, 383-6817

1968 3-WAY B AND W COMBO NEW $650 — NOW $480
Full warranty. Terms arranged. Call Jim Snare, 386-2450, even. 388-9230.
CONTINENTAL HOME SUPPLY

JUST ONE MORE CUSTOMER wanted to keep us No. 1 in TV rentals.
Kent's Ltd.
742 Fort 383-3513

BALL & SHEMILT ELECTRONICS LTD.
Specializing in mobile radio telephones. Sales—Service—Rentals.
Burnside and Harriet 386-7701

USED TVs
$29.50 UP
6 Months Money Back Guarantee
QUADRA SERVICENTRE
3514 Quadra St. 385-6422

25" R.C.A. VICTOR TV, RADIO and gramophone combination. Walnut cabinet with doors. Cost $800. $250 or nearest offer. 386-2516.

KILNER'S TV SERVICE
CALLS $5.00, ANYTIME
592-4315.

STEREO WORLD
For all your audio needs.
QUADRA at JOHNSON 388-7233

SCOTT LK48 STEREO AMPLIFIER, $135; speaker cabinets $75 a pair, record cabinet $35. 656-2460.

FLEETWOOD 21" MAHOGANY console TV. Excellent condition. $85. 384-5824.

CAR STEREO INSTALLED ONLY 28c a day. Colonia, 2340 Douglas.

1965 WESTINGHOUSE STEREO. $200. 386-9697.

65 MOTORCYCLES

EXCLUSIVE TO MULLINS MARINE
Four only — 1969 500 c.c. T100S. Single carb. TRIUMPHS. 34 h.p. Insures good performance with maximum reliability and engine life.
Moderately priced at only $1,095.
See this English Beauty Today
at
Mullins Marine Sales Ltd.
925 Yates Street
Victoria, B.C. 382-1928
TRADE AND TERMS EASILY AVAILABLE

CYCLE CENTRE SUMMER SALES
On New B.S.A. Models.
S-A-V-E $100 and More !
Limited Time Only !
LES BLOW'S MOTORCYCLE SALES
2940 Douglas St. 384-7843

KAWASAKI MOTORCYCLES
1969 MODEL CLEAR OUT
YES, 1970 MODELS ARRIVE IN NOVEMBER. ALL '69'S AT CLEARANCE PRICES.
FREDERICK MOTORS
2751 RICHMOND, 592-2723

HARLEY-DAVIDSON!
1970
Sportster now on Display
The world's most wanted Motorcycle
BROOKLAND'S MOTOR CYCLE
937 Fort St. 383-5926

YAMAHA 100 TRAIL MASTER. Electric start, government tested. Immaculate condition. $275 or nearest offer. 382-9720.

'67, 500 C.C. TRIUMPH HI-PIPE, megaphones, high bars, $900. 478-2574.

'58 HARLEY CUSTOM, HIGHEST offer, takes. Only if interested, phone 386-2643.

'68 B.S.A. LIGHTNING. GOOD condition, $900. 656-2511 or 382-8340 after 6 p.m.

1968 YAMAHA 350. LIKE NEW. $650 or nearest offer. Will accept terms. 477-1593.

1962 HARLEY DAVIDSON 74, Police special. $1100 or best offer. 478-3970.

'68 HONDA FOLDAWAY MINI bike. 500 miles, like new. $225 cash. 652-2510.

1965 YAMAHA 125 CC. LOW mileage, good condition, $250. 385-6886.

100 C.C. YAMAHA TRAIL, 300 miles. $350. 479-3789.

'68 TRIUMPH TIGER 500, 4,000 miles. Best offer. 384-9530.

1966 YAMAHA 100 TWIN. 658-5961.

WANTED 500 CC TRIUMPH engine. 592-2386.

HONDA C.L. 350, IMMACULATE 3,500 miles. $650. 658-8488.

1966, 250 CC YAMAHA, A-1 CONdition, $450 or best offer. 652-2851.

175 KAWASAKI, $350. 477-6308.

1968 YAMAHA 50. BEST OFFER. 384-1965.

'68 TRIUMPH, $750 TAKES. 385-6407.

MINI BIKE.
479-5133.

350 B.S.A. $75.
385-2263.

'66 YAMAHA TWIN. GOV'T tested. 477-1594.

66 BICYCLES

BICYCLES, NEW AND USED
Trades Accepted—Repairs
Russ Hay 2542 Gov't 384-4722

BOY'S 3-SPEED RALEIGH, excellent condition, no fenders. 26x1¾" wheel. $28. 385-0656.

HUSTLERS GALORE AT ROBINSON'S STORE
1307 BROAD ST. 385-3429

WANTED: BICYCLE FOR 7-YEAR-old girl. 477-5092.

BOY'S GLIDER
388-6035

WANTED: BOY'S BICYCLE; AGE 10-15. 382-7963.

BOY'S BICYCLE, $10.
PH. 477-4232

IT'S SO SIMPLE TO GET SUMMER HELP WITH A CLASSIFIED AD. DIAL 385-2121 NOW.

67 STOVES AND FURNACES

COMPARE
KELVINATOR 30"
De luxe range, all lift-out surface elements; 2 large elements; extra large window; lift-off door; fluorescent lamp; clock control.
Only $238
C. TAYLER
707 Johnson St. 383-3281

2-YEAR-OLD BUILT-IN VIKING oven with countertop range complete with cabinet. Only $225
Call Jim Snare
Evenings 388-9230 Days 386-2450
CONTINENTAL HOME SUPPLY

ENTERPRIZE COMBINATION OIL and electric stove, complete with blower, oil tank, and stand, and some copper tubing, $60. Dimplex heater, cream, therostate, as new, $50; or both for $100. 478-3200.

MOFFAT 24 INCH ELECTRIC ranges, guaranteed working order, $12.95 each. Cash and carry. 478-4253, 478-3541, 478-1567.

OIL STOVES AND HOT WATER heating boiler complete with rads and pipes. Reasonable. 386-8215 or 642-3221.

A COMPLETE UNIT, GURNEY oil Cyclos range, hot water jacket, metal stand, 22 gallon bronze tank, good condition. Offers. 384-3835.

KENMORE RANGE, 2½ MONTHS old, rotissiere, meat probe, $150. 385-6880.

OIL RANGE. MUST SELL CHEAP. 384-5500.

WANTED: OIL STOVE.
652-1407.

OIL STOVE AND HEATER, TANK and stand, water tank, $25. 479-7251.

ELECTRIC RANGE, IN GOOD working order, $10. 477-5325.

70 HEAVY EQUIPMENT AND MACHINERY

CASE MODEL 450, DIESEL CRAWLER WITH TORQUE CONVERTER AND POWER SHUTTLE TRANSMISSION. 1 YARD LOADER, $8,200.

JOHN DEERE 1010 DIESEL CRAWLER WITH LOADER AND 14-FT. BACKHOE, $6,000.

BUTLER BROS., KEATING
652-1121, Local 59.

71 FARM IMPLEMENTS

BUTLER BROS. EQUIPMENT
KEATING CROSS ROAD
Massey Pony Tractor with plow, mower, disc, cultivator and sprayer $950.
32-ft. aluminum elevator with 1½ h.p. electric motor like new $200.
Farm-all Super C tractor with plow and mower $900.
Case 430 diesel tractor, fully equipped with new rear tires, $2,400.
Also a good selection of used farm equipment
Phone 652-1121, Local 59

FORD
Farm and Industrial Tractors and Equipment
MAYHEW & STRUTT LTD.
2300 Douglas St. 386-7704

B.M.C. DIESEL MINI-TRACTOR, front end loader, grader blade, P.T.O., 3 point hitch, 9 forward speeds, 3 reverse, lights, etc. Run 105 hours. Asking $2,650 or near offer. 658-5124.

2-WHEEL FARM TRAILER.
652-1747.

FARM TRACTOR, $300.
652-2766.

74 GARDEN SUPPLIES

Fertilizer

FREE FERTILIZER
You-haul! Oaks Poultry Farm, 880 Downey Road, Sidney.

CLEAN-OUT SPECIAL, CHICKEN manure. 6 Yards, $15; bag, $1. Valley Farms 478-1073, 478-2590

DUCK MANURE, 50c A BAG, 60c del. Sidney Duck Farm. 656-4412.

Plowing, Rotovating and Cultivating

COOPER'S TRACTOR SERVICE. Gardens, yards, tractor rotovated, plowed, cultivated and levelled. Mowing. 382-9316.

ROB'S ROTOVATING
Mowing. Yards Levelled, etc.
New Lawns Planted. 479-2190

C. STARK ROTOVATING, BRUSH and grass cut, post holes, etc., loading and hauling. 479-3157.

DON'S TRACTOR SERVICE
Plow, cult., rotovate, level. 477-3913

Seeds, Bulbs, Plants, Trees, Shrubs

SELLING OUT EVERGREENS: Elwoodis, Fletcherli, Golden Biota, Lawsonia, Varagata, Golden Junipers, etc. 384-5044.

Top Soil, Rocks and Fill

C. AND W. TRUCKING
NO. 1 PEAT SOIL, 6 YD. $23.50 DELIVERED AND 10 YD. $37.50 DELIVERED. ALSO SMALL ORDERS FILLED. IMMEDIATE DELIVERY. ALSO CLEAN FILL AND BLASTED ROCK. 478-4160.

NO. 1—500 YDS. PEAT SOIL, MUST be moved. No sticks or rocks. Sand and gravel. Guaranteed or money refunded. Soil 7 yd. $24.00.
PACIFIC TRACTOR
385-8906

FOR REALLY GOOD TOP SOIL CONTACT LAYRITZ NURSERIES — 479-3434

FREE FILL, HAULING CHARGE only. Sand, gravel, Screened top soil

80 BOATS AND MARINE

CHECK THESE BARGAINS. ALL cabin boats with A-1 motors for fall fishing comfort.
17' Plywood, 40 h.p. Elgin. Reg. $795. Sale $650.
18' Clinker, 50 h.p. Mercury, 5 h.p. Viking. Reg. $1,350. Sale $995.
18' Plywood, 35 h.p. Evinrude. Reg. $995. Sale $650.
18' Plywood, 40 h.p. Johnson, 6 h.p. Mercury. Reg. $1,450. Sale $1,195.
24' Planked inboard complete. Reg. $1,895. Sale $1,495.
27' Clinker inboard. Reg. $950. Sale $750.
Plus many other bargains.
Low easy terms—no down payments.
Fast service on approved credit.
All sales final.
Sale on Saturday, August 16, Sunday August 17, 9 a.m.-5 p.m.
SILVERWOOD BOAT BROKERS
2535 Beacon Ave., Sidney. 656-1675.

12 FT. SAILBOAT
Imported from Holland. Class racing sails. $475
VIC VAN MOTORS
479-1321 or 478-3656

27 FT. CHRISCRAFT COSOLATION, planked hull, single screw, radio-telephone, blower, sniffer, depth-sounder. Sale by owner. 384-0115.

12½-FT. SLEEK FIBREGLASS sail boat, aluminum mast, centre board rudder and tiller, dacron sail, excellent condition. $450. 386-6986.

2-CYL. 12 H.P. UNIVERSAL
7 H.P. Volvo Penta diesel.
ORR MARINE
31 Erie Street 382-5813

30' YAWL, SLEEPS 4 6 SAILS, fully equipped. Atomic Four engine. Asking $12,000. Financing possible. 592-4292.

HOURSTON GLASCRAFT 14' DE luxe runabout, as new; 40 h.p. Johnson, Easy tilt trailer. $1525. 652-1166 mornings.

WANTED TO RENT FROM SEPT. 10-14 boat trailer to handle 20' Sangstercraft Deep "V". Inboard-outboard unit. Phone 383-4807.

$1800, 18' RUNABOUT, ROAD-runner trailer, 75 H.P. Johnson, 7½ H.P. Johnson, many extras. 995-8986. 1591 Knight Ave.

10' PLYWOOD, V-BOTTOM, $45. 479-3832.

3 H.P. VIKING OUTBOARD motor, $50 or best offer. 479-1016.

81 TIMBER

1M FEET HEMLOCK CEDAR, 100 acres of San Josef River, near Holberg., V.I. $15,000. F. G. Rainsford, 813 Fort St. 382-7522.

WANTED — STANDING OR felled timber. Perry Bros. 478-2530.

82 MISCELLANEOUS FOR SALE

WOODWARD'S
USED FURNITURE
AND APPLIANCES
779 Pandora Avenue
386-3322, Local 216, 219

SPECIAL

12 in. PORTABLE T.V. sets. Great for your den, bedside. $97.88.

UNPAINTED FURNITURE

24 in. stools $8.95
30 in. stools $9.95
Rockers $15.95
Chests of Drawers, all sizes, 3 drawers to 12 drawers $14.95 to $41.50.

Also BOOKSHELVES, BEDSIDE TABLES and STUDENT DESKS

TRADE-INS

1—Espley electric reed organ, with bench $495
1—Portable sewing machine $29.95.
1—R.C.A. portable stereo record player $39.95.
1—Remington typewriter, wide carriage, as is $35.00.
1—30" Enterprise Gas range $75.00.
1—Enterprise combination gas range with oil heater $95.

LAWN and
PATIO FURNITURE

1—Large garden swing, loose cushion arms, colorful floral pattern. Slight damage. $100.

WOODWARD'S

BLUE TAG CLEARANCE

New Sony 6 transistor radio $29
Realtone AM-FM Reg. 49.95 $39
Panasonic Tape Recorder. Reg. 69.00. $39
Admiral Trans. table radios $19
Admiral automatic Stereo player $59
Lloyds cassette recorder Reg. 49.95 $39
Sony 8 Transistor radio. Reg. 69.95 $49
Panasonic tape recorder 7" reels — 3¾ and 7½ FPS — Good soun—110 volt operation Reg. 149.95 $129
Admiral 13" T.V. portable. Reg. 159.00 $139
Zenith 19" T.V. portable. Reg. 249.95 $219
Admiral 23" TV Consolette. Reg. 259.00 $219
Admiral 15" Color T.V. $429

BUTLER BROS. SUPPLIES LTD. Victoria, B.C.

FROST FREE
REFRIGS.
MUST CLEAR
13; 14; 16 cu. ft.
FROM $298

EASY TERMS
ROYAL APPLIANCES
733 Johnson St. 388-9021

CANADA CHOICE
RED BRAND
BEEF

SIDES 69c lb.
HINDS 53c lb.
FRONTS 59c lb.
Includes Cut and Wrapped

GRAHAM
OAK BAY MEATS
2044 Oak Bay Ave. 386-3208

ARCHERY!
Deer season opens August 30th for archers only. Don't miss out — COMPLETE LINE OF HUNTING EQUIPMENT AND CROSSBOWS ON HAND AT "ROBINSON'S SPORTING GOODS." 1307 Broad. 385-3429.

CRUSTY BUNS 34c dozen
TEA BUNS 39c dozen
DOUGHNUTS 6 for 33c
VICTORIA WEST
BAKERY
418 Craigflower Rd. 385-9534

57" BED, AS NEW; WALNUT dining table, antique oak buffet, large space heater, vanity, treadle sewing machine, ¼ h.p. motor, mixmaster, coffee table, armchairs, etc. 382-4966. 900 Tattersal Drive.

LOAD YOUR FREEZER
Fresh frying chicken, whole or cut-up tray pack, 49 cents a lb. Whole New Zealand lamb, average weight 35-40 lbs. cut, wrapped and frozen, $15.99. 478-1081.

PETTICOAT LANE SALE
Antiques, jade, hand-made ceramics, Scotch imports, etc. Sunday 1-5 p.m., Crystal Gardens. Admission 50c, including tea and crumpets.

ANTIQUE THOMAS ORGAN, 100 years, mirror and ornate engravings, like new. '60 Falcon station wagon, needs work. Make an offer one or both. 386-6911.

100 AMP. ELECTRIC BREAKER panel for range, dryer, hot water, completely installed from $100. Financed through Hydro. R. G. Heller, 478-4082 anytime.

TRI-LIGHT, $7; CHINA CABINET, $19.75; slumber chair, $34.75; coffee table, $7.50; arm chair, $4.75; ironer on stand, $19.75; 3 brush polisher, $19.75. 816 Fort Street.

FRIGIDAIRE FLAIR STOVE AND G. E. fridge. Both clean and operating well. 382-8980.

BARTLETT APPLES AND PLUMS. Own containers. 971 Lodge Avenue.

82 MISCELLANEOUS FOR SALE

VACATION TIME!
Check Your List:
Diabetic Supplies
First Aid Supplies
Insect Repellents
Disposable Toilet
Seatcovers
Brooks Airways
Special First Aid Kits "CAMPER" $1.99
SEE IT AT
SURGICAL SUPPLIES LTD.
1012 Broad Street 384-8433
A Division of McGill and Orme Ltd.

HARVEY'S MEATS

RED BRAND HIND QUARTERS OF BEEF (cut and wrapped) lb. 75c
SIDES OF POPE lb. 39c
NEW ZEALAND LAMB, lb. 49c
WE ALSO HAVE ECONOMY BEEF
MORE MEAT FOR LESS
ROUND STEAK (full cut) lb. 89c
RUMP ROAST lb. 89c
FRESH GROUND HAMBURGER lb. 69c
TURN INTO OUR FREE PARKING LOT WHILE SHOPPING AT HARVEY'S
2709 Quadra St. 383-3031
CLOSED WEDNESDAYS

HUMBERS
of BASTION SQUARE have sold their buildings and are going out of business. Save on LIQUIDATION PRICES of Fine Furniture.
Free Delivery
Terms Still Available

MOVING: 2 BEDS, $12 EACH; bedroom suite, $55; arm chairs, $10 and $5; fridge, $60; old chesterfield plus 2 chairs, $15; round oak table, $50; chrome set, $20; wringer washer, $40; trilight, $3; magazine rack, $3.50; de luxe stroller, $18; crib and mattress, $35; car seat, $5; 30 volume 1967 Encyclopedia Americana with '68 and '69 yearbooks and bookcase, $225. May be seen afternoons and evenings. Sunday noon to 4 p.m. only at 1448 Grant St.

NEW SPEED QUEEN WASHER and dryer; multicycle, $350 pair; New Frost Free fridge, $250; Tappan 400 Visualite steel stove; 9 piece solid walnut dining suite, high back chairs, $500; Limoges bridal spray pieces; Waring blender, $15; Picnic table set; crocks, 5 gallon, 2 gallon; floor polisher, $20; garden furniture and tools; Lawn Boy mower; Stauffer couch; new hard twist rug (rose) 4'-5" by 12', and many miscellaneous items. 592-2609, 1928 Beach Drive.

BAKERY
3115 Cedar Hill Rd., next to entrance to Cedar Hill Golf Course. We manufacture everything we sell, but can't make everything we should. But what we do make will give you that satisfied taste of good quality, fresh baked bread, rolls, pies, cookies, etc.

RUGS LOOK "NEW." IT'S SO easy with RUG-MATE stain removing rug shampoo. Rent electric shampooer for $1.00, plus materials Clark and Pattison, 760 Bay St. See our ad under Painters for other supplies.

OFFSET PRESS
A. B. Kick model 320. Top running condition, ideal for office duplicating and printing, simple to operate. 388-7209 for appointment and demonstration.

COMPLETE STOCK OF PRE-RECORDED cassettes and reel to reel tapes.
HUDSON'S TAPE RECORDING CENTRE
1543 Fort at Pandora 382-0823

BEEFSTEAK TOMATOES (green) 15c lb.; 3 piece curved sectional, rose beige; 2 year crib; 6 year crib with new mattress; large kidney shape coffee table with drop shelf. 477-4813.

USED WRINGER WASHERS, AUmatic washers and ranges at reduced prices.
TELE-TECH SERVICES LTD.
1202 Wharf St. 385-6783

HAVE YOUR KITCHEN CHAIRS recovered, $5.95 each. Good selection of household furniture.
LEN'S FURNITURE, 7115 WEST Saanich Rd. 652-2849.

DEMOLITION SALE
Used building materials, bricks, 2x8's, 2x4's, 2x6's, sinks, tubs, oil stoves, etc. 1029 McClure Street.

ROBERTS STEREO TAPE recorder and accessories, $150; portable typewriter, $30; baby Swingmatic, $10. 477-2236.

LADY'S, SIZE 12, WINTER COAT, dresses, suits. Also girls' dresses, size 2-6. All priced extremely reasonable. 384-9251.

BUY, SELL, TRADE, CALL Family Trading, 731 Goldstream Ave., 478-5631. 23" Moffat electric ranges, $12.95, guaranteed working.

NEW DE LUXE G.E. DISHwasher (built-in style); hall runner; meat slicer; new G.E. blender. 658-8158.

DOUBLE BED, $15; CHEST OF drawers, $15; coffee table, $2; firescreen, $2; tea wagon, $15; 383-5411.

RACQUET CLUB SHARES FOR sale, buy and save now before September 1, when transfer fee goes up 200 per cent. 477-1682.

GO-CART, INDIANAPOLIS STYLE, fibreglass body, 6 ft. 10 in. long, like real race car. $300 cash. 388-4839.

GOLD ANTIQUE SATIN DRAPES and double bedspread custom made. 477-6213.

REED'S SAW REPAIR
Complete lawnmower needs
622 Fisgard St. 383-8324

AS NEW, 3 ROOMS OF furniture, also Zenith TV in good working order. Phone 382-1506.

OLDER STYLE SINGER SEWING machine with electric motor, $20. 384-3205.

REMINGTON STANDARD TYPEwriter. Excellent condition, guaranteed. $90. 479-6460.

RED PLUMS, 7 CENTS LB. Bring your own container. 479-3069. 3973 Rainbow Street.

AS NEW SAUSAGE STUFFER, 40 pound capacity with all attachments, $250 or best offer. 478-2658.

CORN
50c a dozen. 652-2560 or 6306 Oldfield Road.

OIL FURNACE BURNER UNIT; fridge, desk, dining and chesterfield suites, rugs, polisher, etc. 656-2460.

JACOBSON REEL MOWER, B riggs-Stratton engine. Recently completely overhauled. $45. 383-9192.

ARUKAN RUG, 6'6"X9', RED centre, like new. Centennial presentation set. 386-9351.

4 COFIELD SEMI - AUTOMATIC wringer washer. Excellent condition. 384-6449.

BLUE PLUMS, CHEAP. OLD 9 Quadra St.

RACQUET CLUB SHARES FOR sale. 385-4482.

PLUMS FOR SALE, 8 CENTS A pound. 479-3657.

LLOYD BABY CARRIAGE, LIKE new condition, $45. 383-6376.

FINISHED DRIFTWOOD TABLES, lamps, etc. Ph. Duncan 748-9290.

KENMORE WRINGER WASHER, good condition. $40. 384-6119.

CONCRETE BLOCK INCINERators, $14.50 erected. Casco 592-4161.

FRIG AND GARDEN TOOLS FOR sale. 658-5992.

SAVE $75 RACQUET Club shares. 477-6693.

GENDRON 2 WAY BABY CARriage, baby swing, $15. 383-5029.

SCREENS
386-9264.

PORTABLE TYPEWRITER, Hermes 3000, $85. 383-3047.

CHESTERFIELD AND CHAIR, $75; dressmaking form, $10. 384-0478.

NEW CONDITION, RUSSIAN Squirrel stole, $130. 479-7053.

FRIDGE, GOOD CONDITON, $30. 592-4908.

TRIANG TRAIN SET FOR SALE. Two sets combined. $30. 385-2831.

BENDIX DRYER FOR SALE. 384-8344.

ATCO ROLLER REEL MOWER, 14" elect. drill $25. 382-6839.

82 MISCELLANEOUS FOR SALE

ANNUAL
SURPLUS SALE
OF USED PARTS
Very special for the "HOME MECHANIC"
No sales 'til SATURDAY A.M.
Prices from 50c to ?
All sales final
AT . . .
PEARSON MOTORCYCLE SALES LTD.
3388 DOUGLAS ST.
386-3421

NOTICE
TO OUR
MANY CUSTOMERS
FOR
USED ARMY BOOTS
NOW IN STOCK AGAIN
SAME LOW PRICE
$4.95 pair
SPENCER'S
DOWNTOWN
1110 Government Street

SALES PRICES EVERYDAY
China cabinets, $39 to $89; corner china cabinet, $149; Oak buffet, $49; oak drop front desk, $69; Rock maple dining furniture, round extension table and 4 chairs, $199, with 6 chairs, $249; matching buffet and hutch, $219; 2-pc. chesterfield suite, $119 to $259; Hide-a-beds, $129 and $149; studio couch, $59; recliner, $79; Occasional chairs, $12.50 to $39; single beds, $29 to $68; metal bunk beds, $44; chests of drawers, $16.50 to $59; Dressers, $39 to $59; Desks, $19.50 to $34.50; 9x12 rugs, $38.88 to $89; cedar chest, $49; R.C.A. AM-FM stereo, $119; Refrigerator, $149; Vacuums, $14.95 to $32.50; Large selection of lamps. $2.95 to $38.95; walnut tea wagon, $49; coffee tables, $10.95 to $39.95.
PANDORA FURNITRE LTD.
NEW AND USED FURNITURE
1050 Pandora Furniture
NEW AND USED FURNITURE
1050 Pandora Ave.
383-6319

HARVEST GOLD
Brighten your kitchen with MOFFAT'S new color.
A big Family size 14.2 cu. ft. No-Frost. Reg. $449. Freezer-Refrigerator—
SPECIAL $398
A de luxe 30" MOFFAT automatic range with all the easy to clean features. Reg. $389—
SPECIAL $288
C. TAYLER
707 Johnson St. 383-3281

MEAT YOU CAN AFFORD
STEAKS, 7-oz. wing 59c each
VEAL CUTLETS, 3-oz. 15c each
HAMBURGER 3 lbs. $1.39
SUMMER PAC
(For Bar B. Q.) 50 lbs. $33.95
SIDES OF BEEF (commercial) 57c lb.
SIDES OF BEEF (Grade A) 63c lb.
ALBERTA MEAT DISTRIBUTORS LTD.
1811 Cook St. 383-3012

FOUR WINDS FRUIT FARM. 759 Haliburton. BLACKBERRIES delicious, thornless, now coming into full bearing — book your order now — on sale at stand with first prunes, large juicy dessert apples, also cookers and cider grades, lots of fresh-picked beets, carrots, turnips, cukes, squash, marrow, parsley, etc. Book orders for prunes, pears, etc. Stand open daily except Mondays, noon to 6 p.m. Phone 658-5927 6 to 9 p.m.

JOHNSON MODEL 250-846 12 VDC 110 MA. charger, $22; Two 12 VDC Nicad batteries, 250-826-2, $30 each; Armco SWR and field strength indicator, $13; Agastat 2412 Zero to 30 mins. 12 VDC time delayer, $45; 30" long loaded coil antenna 27 to 40 MCZ, $8; 27 MCZ crystals, $2.25 a pair; Grundig EN3 recorder, $25. Call at 985 Admirals Rd., 9 to 12 a.m. or 6 to 9 p.m., Fri., Sat., and Sun.

$39.00 FOR 21" AND 17" TV PLUS 2.50 cartage. Values to $79.00.
19" portable TVs $89.00
Rabbit ears $1.49
Moffat Range 30" new $249.00
Kent's Ltd.
SALES — SERVICE — RENTALS
383-3513 742 FORT
VICTORIA

LEICA M3, IN EXCELLENT CONdition, With new shutter, 50 mm Summicron 52, lens hood, carrying case, body cap, plastic lens case, yellow, medium yellow and red filters, 3 film cassettes, 36 exposure with case. $250 firm. 382-3591 after 6 p.m.

PROPYLENE TWISTS AND SHAGS
by Canadian Celanese
Manor twist, reg. $10.95 ..... $8.50
Castle twist, reg. $12.95 ..... $8.95
Casual Aire shag, $14.95 ..... $8.98
ISLAND FURNITURE MART LTD.
Phone 656-3724. 3rd St., across from the Firehall

HAND SAWS
CIRCULAR SAW
Sharpened and
sold
PRICE'S LOCK AND SAFE
847 Fort St. 384-6221

COMBINATION COAL-WOOD AND propane stove, gas stove, odd chairs, Duncan Phyfe table, spray painting outfit. Compressor, 7 gallon paint pot, 200 feet paint and air line. 388-7282.

CASH REGISTERS, ADDING MAchines, etc. Most makes, new and reconditioned. Anker agents Owen Sons and Richardson Ltd., now at 2101 Government St. Phone 383-9353.

DO YOU KNOW?
The holidays are nearly over. See our fine dining room suites, rugs, china and antiques.
RELIABLE USED FURNITURE
Johnson Phone 383-6714

PLASTIC SIGNS FOR OFFICE doors, desks, walls, etc. Directory board and In-and-Out boards are part of our complete line. Industrial Plastics Ltd., 2105 Douglas Street.

FINDLAY 30" ELECTRIC RANGE, as new; Singer sewing machine and washing machine. Household effects and garden tools. Power and hand mowers. 383-0146.

FREE TOUCH-TYPING COURSE with the purchase of new Olympic Underwood, Remington or S.C.M. portables. Island Business Machines. 3663 Douglas.

NEW AND USED WASHERS AND dryers Island Washer Sales and Service, 615 Chatham. 382-6413.

4 SEATER COUCH AND CHAIR; green living room drapes, 5 drawer chest, wringer washer; 54" bed. 592-1444.

MIRRORED WARDROBE, CHEST of drawers, hostess chair, 9 cu. ft. fridge, blond wig with case. Offers. 592-7215.

FIRBANK FARM
1180 Royal Oak Ave.
Open 9 a.m. to 5:30 p.m.
Farm fresh eggs and poultry.

RECONDITIONED TYPEWRITERS. Full warranty, reasonably priced. Turner Business Machines. 384-0145, 1014 Yates.

10' PLYWOOD BOAT AND trailer $75. 2 wooden work benches. Venetian blinds. Used doors. 388-9818.

REEL LAWNMOWER, BRIGGS-Stratton powered, grass catcher, motor recently overhauled, $35. Phone 479-5882.

WRINGER WASHER, 5 YEARS old, excellent condition. Call 5-11 p.m. 385-2755.

AS NEW, 5-WATT TRANSISTORized CB transreceivers. Offer. 479-3897.

ORDERS TAKEN FOR DAMSONS and Red cherry plums. Excellent for jam and wine. 479-6736.

TWO 4'X8'X6" WOODEN GARAGE doors with hardware. Reasonable. 384-8880.

COMPLETE WALNUT BED, $15; student's desk, $15. 386-7735.

82 MISCELLANEOUS FOR SALE

FIBREGLASS
If It's Used for Fibreglassing
WE HAVE IT
Cloth - matting, tap fillers, acetones, styrene. Color pastes, etc.
Resin ..... $6.95 gal.
Catalyst, 2 oz. ..... 60c ea.
Fibreglass Repairs and Custom Moulding
Clear PLEXIGLASS cut to size, 3/16" ..... $1.99 sq. ft.
—Styrofoam
—Urethan foam
—Kuhl's poly silicons paint, $6.95 qt. Specially formulated for painting fibreglass.
PELAGIC PACIFIC IND. LTD.
4 Huron Street 386-1811
Open Mon.-Fri. 8 a.m.-5 p.m.

WEEKEND SPECIALS
7-piece coppertone dinette suite; large table, 2 leafs and 4 chairs, $49.50; ready-to-paint student desk, $19.75 (new); 3-piece wine chesterfield, $55; roll-a-way bed, $18.50; General Electric 24" stove, $59; step-up tables, $18.50, $19.50 and $27.50; garbage burner, white enamel, $49.50; carved oak large buffet, $89; Spinatt desk, $39.50; chest of frawers, $14.50, $26.50 (new, $32.50, $45; 8 piece walnut dining room suite, $110; metal office desk, executive size, $110.
384-6425.
HUB FURNITURE
715 JOHNSON

Over 200 New and Rebuilt REELS, ROTARIES, RIDERS, HAND MOWERS
Briggs-Stratton, Tecumseh, Wisconsin, Kohler Motors, Parts, Repairs
VICTORIA LAWNMOWER HOSPITAL
834 Johnson St. 386-8338

EATON'S WAREHOUSE STORE
749 View St.
Remember, You Can Budget Charge Through Our Customers' Accounts Office, Third Floor.

OPENING SPECIALS
CITY SEWING CENTRE
WHITE automatic portables for ⅓ price. Reg. $259.95. SALE $129.95.
COMPLETE service to all makes of Sewing Machines.
Sewing Machines Sales and Service
633 Johnson St. 383-9623

60 AMP. SAW. SKIL SAW, DRILL. Sabre saw, 2½ h.p. heavy duty saw, drill and press. Sanding machine, jacks and motor, many other carpenter's tools too numerous to mention. Offers. Valor heater. Coleman stove. 383-9395.

STEPHEN UPRIGHT PIANO, $375; set of golf clubs, bag and cart; 12 gauge Remington Wing Master, case and shells; 25-20 Winchester and shells, box style car carrier; bronze National cash register, very old. Call 385-2387.

FOR SALE, ALL AS NEW, Kelvinator side by side freezer fridge (Avacado); Moffat 30" de luxe range (Avacado); Maple kitchen table and 2 chairs; rugs; runners; drapes; glass curtains; etc. Phone 478-1213.

WE BUY and Sell at
The People's Store
PEOPLE'S TRADING POST
2510 Trans-Canada Highway
Phone 478-3933
Open Sunday 1-6 p.m.

EXCELLENT FREEZING AND eating corn, at Silver Rill Farm No. 2, off East Saanich Rd., 60c per dozen. Cheaper in larger quantities. Also new potatoes, etc. 652-1868.

SHOP AT "THE WAREHOUSE." Wholesale Food Distributors, 47 Songhees Rd., first turn left—100 ft. past the Johnson St. Bridge. Open daily 9 to 9; Sat. till 6 p.m.

56 FORD FOR SALE OR PARTS: underwater camera complete; 58 Johnson 30 h.p. motor; twin 40's tanks with back pack; Hunters camper for 6' box 383-8079.

If HEARING is your PROBLEM
BELTONE
is your answer!
Free hearing tests —no obligation.
613 Yates St. 382-8234

HEARING AID BATTERIES. SAVE 35-45 per cent, join our battery club. Factory fresh. Anderson Hearing and Electronics, 1320 Blanshard Street. 383-6021.

BRAY REFRIGERATION LTD.
8 ft. and 12 ft. Self-Service Freezers, 8 ft. and 12 ft. Dairy and Produce used Walk-in Coolers.
1803 Cook St. 384-7425

A.B.C. ELECTRIC — 382-7221
New and rebuilt Appliances, Vacuum Cleaners, Polishers, etc. One year warranty, good selection. Reasonable prices. 821 Fort St.

VARIETY OF KINDERGARTEN AND SCHOOL EQUIPMENT, MISCELLANEOUS HOME FURNITURE, SATURDAY BETWEEN 9-NOON. 3410 SHELBOURNE.

SWING SET $12, CRESCENT TAPE recorder $30, two 12-ft. pontoons for Polynesian type Catamaran $20, 1 boy's bicycle $5. 479-2701.

FOR SALE — GREEN FRIEZE chesterfield and brown chair, $25, child's birch desk, $12; G.E. floor polisher, $10. 477-6000.

1 WOOD GRAINED FORMICA table with coppertone legs, 2 extension leaves, 6 yellow chairs, new condition. $65. 384-8498.

1951 CHEV. $150, 16' CAMPER house trailer, $475 or best offer. Hoover washer and spin dryer, $110. 386-9249.

TWO RED NYLON RUGS, BLUE shag rug, small portable TV, Console table and 4 chairs, drapes. 384-0926.

APPLES: ROB ROY AND TYDEman Red, 1885 Halden Road, Saanichton, 652-2181.

VICTORIA MEAT MARKET stretches your food dollar. 652 JOHNSON STREET.

ALMOST NEW AUTOMATIC washer, frig. and electric mower. 479-4574.

GOLDEN PLUMS.
477-4009.

CORN 35C A DOZEN. PICK your own. 652-2560, 6506 Oldfield Rd.

7 CU. FT. WESTINGHOUSE fridge, $35. 384-7813. All Temp.

BARTLETT PEARS.
658-8347.

EATING AND CANNING PLUMS, 8c lb. 385-2542.

200 GOLF BALLS, ALL TYPES, 10c-40c. 592-3368.

FACTORY BUILT 8' CANOPY, offers. 479-7071.

1 YEAR OLD HOOVER WASHER spin dryer. 479-6913.

9X12 CABIN TENT, $65 OR BEST offer. 383-8493.

SMITH CORONA PORTABLE typewriter and desk, $60. 384-9973.

UTILITY BURNER, $30.
652-2766.

ATCO 14", 2 CYCLE MOWER, $50. 477-5261.

CAR STEREO INSTALLED, ONLY 25c a day, Corona, 2340 Douglas.

GENDRON BABY BUGGY FOR sale, $30. 478-4898 after 6.

GREENGAGE PLUMS AND MACIntosh Apples. 1255 Bay St.

TWO 4'X8'X6" WOODEN GARAGE doors with hardware. Reasonable. $35. 386-6620.

GARDEN UMBRELLA, CRANK lift till. Best made. $40. 656-5224.

82 MISCELLANEOUS FOR SALE

RECONDITIONED POWER MOWERS
PARTS FOR . . .
BRIGGS-STRATTON, LAWSON, POWER PRODUCTS, LAWNBOY ENGINES.
SERVICE FOR ALL MAKES OF POWER MOWERS.
B.C. POWER MOWER SALES
832 FISGARD, 382-6513

SEE OUR SELECTION of Vacuum Cleaners priced from $42.95 to $149.95. We stock Hoover, Eureka, Sunbeam, Regina and General Electric.
Of Special Interest—the new Hoover upright with settings for shag and indoor-outdoor carpeting. $69.95
WOODWARD'S
Sewing Machines
2nd Floor Mayfair
386-3322

CRAZY DAZE
SALE
MEN'S SUITS
Light and dark shades EXCEPTIONAL VALUES in pure wool worsteds. Reg. Value $80.00.
ONLY $44.52
TIES to burn 59c
Nylon shell jkts. Only $6.86
Turtle neck sweaters $6.45
Sport coats $21.90
Sport shirts $3.49
Raincoats wool English gabardine.
LES PALMER LTD.
714 View St. 382-2825
Just Up From Douglas
Free Parking

USED APPLIANCE CLEARANCE
WESTINGHOUSE 40" de luxe range with clock controlled oven $49.95
FRIGIDAIRE 40" range with deep well cooker, warming oven and clock controlled, only $59.95
FRIGIDAIRE refrigerator, twin porcelain crisper, good condition, only $49.95
TAPPAN built-in oven, clock controlled, glass door and chrome surface unit $149.95
4'6" MATTRESS and spring $29.50
See us now at
MAIS FURNITURE
1821 Cook St. 385-2435

MEL'S BARGAINS
Nat. or Walnut 5-pce. Din. Ste. $29.50
Nat. or Walnut 6-pce. Din. Ste. $50.00
30" Electric Range $59 and up
2-pce. choc. Brown Chesterfield Suite $99.00
Fridges $35.00 and up
Wringer Washers $39.50 and up
Chrome Suites, TVs, Display Cabinets, Dryers, Oil Space Heaters, 3'3" Bed Units.
823 PANDORA AVE. 384-3152
(OPPOSITE B.C. HYDRO)

ABEL TRADING
422 JOHN ST.
Used doors and windows. Leaded doors and windows. Toilets and sinks, copper pipe and red brick, barber's chair. Children's desks, rototiller. Warehouse full of used items. Look around 9-5 daily. 388-6541.

OPEN. STOREY SHOE REPAIRing. ½ price. Dyeing and new shoe sale, $14.95, regular $22.95. Other sales $12.95, regular $16.95. Trade old shoes. Open 8 a.m.-7 p.m. 388-4882, 1311 Gladstone, corner Fernwood.

VAN ISLE VARIETY
FOR
Bargains in good used fridges, stoves and washers.
945 Kings Road
384-4336 383-1347

CORN, CORN, CORN
Sweet Golden Beauty. Pick your own 40c a dozen, 1376 Gowdy Rd., off Stelly's, next to Saanich Orchard. 652-2368.

COLEMAN
PARTS AND REPAIRS ON CAMP STOVES AND LANTERNS
VIC LAWNMOWER HOSPITAL
834 Johnson St. 386-8338

HIDE-A-BED, AS NEW; LAZY boy chair; coffee table; Beatty Ironer; rug; rocking chair; T.V.; recessed bathtub; porcelain laundry tubs, sink, basin. 388-7282.

100 V WELDING MACHINE, $50; 1959 Renault, $100; 2—1960 40 h.p. Merc. motors, 1 for parts, $60 and $35; 7' sailboat, $10; cartop box, $5. 382-2732.

CORN—CORN—CORN
Pick your own corn at 35c a dozen at silver Rill farm No. 1, of Stelly's Cross Road. Also new potatoes. 652-2019.

McCLARY TABLE TOP ELECTRIC stove, with broiler, warming oven and see in door; ¾ Hollywood bed and mattress. Excellent condition. 382-5839.

SINGER SEWING MACHINE, $29; chesterfield suite, $25; as new, 5-piece chrome suite with high back chairs, $49. 383-1780 or 383-0272.

PRE-DEPRESSION STYLE CHINA cabinet, mint condition. 4 poster double bed. Walnut desk. Miscellaneous items. 386-1272.

TYPEWRITERS, NEW AND USED. Capital City Office Machines Ltd. 760 Broughton. 383-5700

BEATTY WASHER $20; LARGE painting $15; leather studio couch $10. 385-6475.

CORN FRESH FROM FIELD. 46C dozen, 2 dozen or more, 40c. 373 Walton Place. 658-5370.

"SCUBIARE 300" SCUBA REGULator, $85. Submersible gauge, $15. Together $70. 652-2609.

8 CU. FT. PHILCO FRIDGE, cross-top freezer, $49. 384-7813. All Temp.

SIZE 9, BLACK LEATHER GOLF shoes, like new, reasonable. 592-2929.

USED SPEED QUEEN AUTOmatic washer, excellent condition. $40. 385-6143.

PHOTOGRAPHIC ENLARGER AND complete dark room equipment $40. 478-2469.

BRAND NEW ELECTROLUX 3-brush floor polisher-floor cleaner, 3 sets of brushes. $115. 478-5498.

45 GAL. GAS DRUM AND HAND pump, $12. 383-9007.

PIONEER CHAIN SAW, VERY little used. 18" blade, $75. 478-2469.

RACQUET CLUB FAMILY membership. 385-2171.

PERSIAN LAMB JACKET, sapphire mink collar. 477-2116.

NEW COMPACT VACUUM. BEST offer. 382-9596, after 6 p.m.

NEW HOOVER SPIN WASHER. Best offer. 382-9596, after 6 p.m.

SCARLET RUNNER BEANS, green tomatoes. 477-1667.

BARGAIN
Racquet Club shares. $700. 592-6790.

'62 RAMBLER, HOUSEHOLD furniture, moving. 386-2684.

STORM WINDOWS.
New style. We install. 386-3022.

GOLDEN PLUMS READY NOW, A Kockott, 6811 West Saanich Road.

CORN READY FOR FREEZER. Call 652-2560, 6506 Oldfield Rd.

FRESH NEW CROP BABE'S WILD Flower Honey, at 1698 Lansdowne.

NEW 42" WIDE BATHROOM vanity cabinet, $65. 385-4030.

RACQUET CLUB MEMBERSHIP. 479-1808.

STORKCRAFT CRIB; ANTENNA; girl's bike; train. 382-1617.

LOVELY WEDDING GOWN AND veil, size 13, $45. 382-9549.

SPEED QUEEN WRINGER washer, good condition. 479-4724.

22 CU. FT. UPRIGHT DEEP freeze. $225. 479-4397.

CORN FOR TABLE OR FREEZER. 385-4073.

82 MISCELLANEOUS FOR SALE

1 GREEN CHESTERFIELD; 2-burner electric stove, apartment size; 1 arm chair; 2 size 10 camel hair coats. All in good condition, 477-4110.

3-PIECE BEDROOM SUITE, $75; writing desk, $20; Eureka vacuum cleaner, $50; antique Singer sewing machine; electric heater; small electric stove. 384-2828.

INGLIS WASHER, CHROME wringer, $25; 12' x 15' rug, Dupont 501, green, $100; Zircon engagement ring, $18; offers. 478-3949.

CONCRETE DOUBLE LAUNDRY tubs, as new with stand, trap, faucets, and sewer drain, $15 or best offer. 382-3418.

8 CU. FT. REFRIGERATOR, man's and lady's wet suit, fins, masks, snorkels, weights, and spear gun. 385-1271.

SEIGLER CIRCULATING HEATER, oil tank and stand. De luxe Enterprise oil stove. All like new. 477-3307.

EARLY NEW, FULL LENGTH wedding gown. Ligoda silk. Traditional design. Basque. Size 12. $60. 383-6238. Eves.

1 BEDROOM SUITE, LIGHT brown wood, like new, $270; Eatons sewing machine, never been used, cost $400, sell $225. 656-4387.

BELL SHAPED 20' ROUND TENT, new walls, ideal for hunting party, regular price, $480, will sacrifice for $150 or best offer. 384-3006.

SMITH CORONA PORTABLE typewriter, as new, $70; Spartan T.V., good condition, $25; brass bed, $25. 656-3506.

DOUBLE BED AND MATTRESS, $20; occasional chair, $5; fridge, 5½ cu. ft., $40; record player, 3-speed, $10; 5-pc. dinette, $40. 479-7368.

4 LANE 96' MINIATURE RACE car track and controls, $200. 652-2654.

DINING ROOM SUITE; BOY'S bicycle; cabinet; tables; box spring. 592-9530.

STUDENT DESK, BOOKCASE, beds, fridge, electric range, dresser, oil range, washing machine. 388-7282.

TYDEMAN APPLES AT SAANICH Orchard. 1412 White Road, Saanichton.

ORIENTAL RUG, 12½ X 14, Kerman beige and blue tones. Ph. 383-9761.

COMPLETE TOILET TANK ASsembly, $5; ¼ h.p. motor, $5. 477-5257.

STERLING SILVER 3-PIECE carving set, Birks-Brentwood Pattern. 385-1204.

BEAUTIFUL COLONIAL MAPLE sewing machine cabinet, $65. 388-6228.

CANADIAN COINS AND SETS. Reasonable. R.C.M.P. quarterlies, antiques. 385-8590.

UNIQUE FURNISHINGS, 1301 Gladstone. 383-7713. All stock left in store must go. Rockbottom prices.

83 MISCELLANEOUS WANTED

NEED CASH?
Cash paid for good tools, cameras, all types of musical instruments. What have you? Island Trading NOW AT 630 JOHNSON Street just down from Douglas. 384-5354.

THE SALVATION ARMY
Men's Social Service and Rehabilitation Centre need your used furniture, clothing, household goods, to carry on Social Program. Please phone 386-3295.

FOR MONEY IN A HURRY WE buy or loan money on tools, guns, and musical instruments. Broad-Johnson Trading Centre, 617-619 Johnson Street, (opposite Pet Shop) 383-9512.

WANTED TO BUY, SMALL dining room tables and chairs suitable for cafe dining room. Good Shepherd Shelter, Mill Bay, 743-5569.

WE BUY ANYTHING FROM A handful to a houseful top cash prices. The Mountain Bargain House — Nanaimo. Phone Victoria 656-3153 for free appraisal.

CASH PAID FOR GUNS OF ALL TYPES.
ROBINSON'S
1307 Broad Street 385-3429

CASH FOR FURNITURE, STOVES, fridges, antiques, utility trailer. 388-7282.

KILSHAW'S
CASH FOR FURNISHINGS
384-6441

CASH FOR OLD BASEMENT, ATtic relics of yesteryear. Stained windows, rd. tables. T. Hughes, 383-2090.

GOOD BOOKS ALWAYS BOUGHT
HAUNTED BOOKSHOP
845 Fort 382-1427

BUY—SELL—APPRAISE
LUNDS AUCTIONEERS
926 Fort 386-3308

JUNK CARS
AND BODIES HAULED
Williams 382-9395

WANT

100 CARS FOR SALE

SUBURBAN MOTORS
N
O
R
T
H
ON
DOUGLAS

DEMO SALE STILL ON and GOING STRONG! Still a few top quality buys in most Models. A Few Examples:

USED CAR VALUE-PACKED SPECIALS

1969
METEOR Montcalm 2-Door Hardtop. 390, power steering, power brakes, automatic, radio, tilt wheel.
Was $5016
NOW $3698

1969
CYCLONE. 351 V-8, power steering, power brakes, bucket seats, radio.
Was $4498
NOW $3698

1969
FALCON. V-8, automatic, radio.
Was $3442
NOW $2798

1968
CAMARO. V-8, automatic, power steering, power brakes, radio.
Was $3498
NOW $2998

1968
TORINO. 390, automatic, power steering, power brakes, radio.
Was $3898
NOW $3498

1968
BEAUMONT. 6, automatic, radio.
Was $2598
NOW $2298

1968
MONTEGO Wagon. V-8, automatic.
Was $2998
NOW $2698

1967
METEOR. 390 V-8, automatic, power steering, power brakes, radio. Green and white 2-door hardtop.
Was $2498
NOW $2298

1967
METEOR Convertible. V-8, automatic, power steering, power brakes, power windows, radio. White.
Was $2998
NOW $2698

1967
MERCURY Montclair 2-Dr. Hardtop. V-8, automatic, power steering, power brakes, radio. Finished in cool white.
Was $3048
NOW $2798

1967
BUICK Skylark 2-Door Hardtop. V-8, automatic, power steering, power brakes, buckets. Sharp metallic blue.
Was $2798
NOW $2598

1966
METEOR Montcalm 4-Door Hardtop. 390 V-8, automatic, power steering, power brakes, power seat, radio. Metallic blue.
Was $2498
NOW $2298

1966
FORD Custom 500 4-Door Sedan. V-8, automatic, radio. Green.
Was $2198
NOW $1998

1966
VAUXHALL Victor Station Wagon. Blue.
Was $1498
NOW $1398

1965
OLDSMOBILE Starfire 2-Dr. Hardtop. Loaded. Metallic brown in color.
Was $2298
NOW $2098

1964
ACADIAN Station Wagon. 6-cylinder, standard. Beige.
Was $1298
NOW $1098

1963
PONTIAC. 6-cylinder, automatic, radio. Green.
Was $1098
NOW $898

1963
FORD Fairlane. V-8, automatic, radio. Brown.
Was $1098
NOW $998

1962
FORD Fairlane. V-8, automatic, radio. Blue.
Was 2998
NOW $798

1960
AUSTIN Cambridge. Grey. Clean 2nd car.
$595

1968
FORD 250 Ranger. V-8, automatic, power steering, power brakes, radio.
Was $4298
NOW $3698

1967
GMC ½-Ton. 6-cylinder, 4-speed. Red.
Was $2498
NOW $2198

100 CARS FOR SALE

SUBURBAN MOTORS
N
O
R
T
H
ON
DOUGLAS

1964
JEEP 4x4. Blue.
Was $2098
NOW $1798

Don't forget our easy Ford Motor Credit Financing. On the spot decisions. Up to 48 months to pay.

THE HOME OF MERCURY

Wide Open 'Til 10 p.m.

BRIAN HOLLEY MOTORS

YOUR IMPORT DEALER

WITH WORTHWHILE SAVINGS

ON AMERICAN CARS

Example:

1966 GALAXIE 500 XL 2-door hardtop. This luxury model has been beautifully maintained and looks just like a new car. Finished in Ermine white with Bimini blue all vinyl interior. 390, V-8, automatic with console shift, custom radio with rear seat speaker, power steering and brakes, whitewall tires, bucket seats.
SPECIAL $2595

HIGHEST TRADE-INS
TAILORED TERMS

BRIAN HOLLEY MOTORS
FRANCHISED DEALER FOR
FIAT — TRIUMPH
ROVER — LOTUS
VOLVO

3319 Douglas Street
750 Broughton
384-3221 384-1161

ARGYLE MOTORS

2929 Douglas St.
MAZDA Trade-Ins

NEAR NEW

LOW MILEAGE

FIRST IN MAZDA
FIRST IN SERVICE

'59 SUNBEAM
Excellent condition $295

'62 AUSTIN Sprite
with radio $645

'68 VOLKSWAGEN
1500 Sedan.
Low mileage,
custom radio $1595

W W W W W W W W W

WILLE MOTORS

1966 PONTIAC station wagon, V-8, automatic, power steering and brakes, radio. $2695
1965 DODGE Monaco 2 door H.T., 383, V-8, automatic. Bucket seats, console, power steering and brakes, radio
PLUS MANY OTHER FINE CARS
3240 Douglas St. — 382-2313
Between Tolmie and Cloverdale

W W W W W W W W W

1962 VOLKSWAGEN

This popular model is in excellent condition. Custom radio.
Was $895
WEEKEND SPECIAL $695

BRIAN HOLLEY MOTORS
3319 Douglas St. 384-3221

1961 OLDS 88 HOLIDAY
4-door hardtop,
—automatic, V-8,
—power steering,
—and brakes, radio,
—tinted windshield,
—brand new tires.
$695
VIC VAN MOTORS
479-1321 or 478-3636

BURNSIDE TEXACO
61 V.W., deluxe $573
1957 Chev., V-8 radio at $545
110 BURNSIDE EAST, 384-5812

1960 OLDSMOBILE 88, V-8 AUTOMATIC, 423 cu. in., power steering and brakes, radio. $200 or best offer. 88 Oswego St., 384-0823.

'67 COUGAR. BLACK. WHITE vinyl top, 289 motor with 9600 miles. As new. Cash or terms. Ph. Duncan, 748-8921.

MUST SELL MY IMMACULATE '69 Buick demonstrator, large discount. Call Larry at Empress Motors, or 383-1924.

'64 VOLKSWAGEN, EXCELLENT condition. Engine rebuilt, new tires and starting motor. Tested. $900. 386-6438, after 5.

1966 FIAT, GOVERNMENT INspected, excellent condition, you won't be able to resist it, $700 or best offer. 384-7288 after 6.

1964 FORD FAIRLANE 500, 2-DOOR hardtop, 289, power steering, power brakes, automatic, 40,000 miles. Immaculate condition. 382-1635.

1968 LTD HARDTOP
Immaculate condition, 13,000 miles, 428 motor. Everything power inc. factory air conditioning. 388-5057.

'56 CHEV. 2-DOOR HARDTOP. Nearest offer to $650. After 2 p.m. at No. 13 Waldorf Trailer Park, 314 Goldstream.

1966 BEAUMONT STATION wagon, auto., radio, p.s., p.b. Positraction, good shape. 478-2413.

'63 FAIRLANE 500, 2-DOOR hardtop, reverb and pipes, good condition. $1,250 or offers. 478-5465.

1968 PONTIAC CONVERTIBLE. Fully equipped. Original price $5,600. Asking $3,795. 477-4391.

1964 DODGE STATION WAGON, 318 motor. Good condition. $1200 or offers. 652-1542.

1968 CADILLAC COUPE DE VILLE, low mileage. Victoria car, like new. 477-2104.

LEAVING COUNTRY, MUST SELL '64 Acadian Beaumont, 4-door standard, V-8. Best offer. 479-3767.

'62 VAUXHALL DE LUXE SEDAN, 6 cylinder automatic, good condition, $700. 388-6596.

1964 PLY. 2-DR. SEDAN. BIG 6 cyl. Ex. condition. $975 or make an offer. 479-6880.

GOOD COMPACT AUTOMATIC
1961 Zephyr sedan, ideal lady's car. $500 firm. 382-4218.

'64 AUSTIN 1100. EXCELLENT condition, radio, near new tires. 388-7753 after 1 p.m.

ROLLED 1960 VOLKSWAGEN, suitable for Dune buggy, or parts. 478-4324.

'62 GALAXIE 500, 2-DOOR HARDtop, excellent. 477-3161.

IMMACULATE 1968 VIVA. LOW mileage, $900. 652-2287.

100 CARS FOR SALE

EMPRESS
PONTIAC
BUICK
LTD.

S T O P !
S H O P !
S A V E !

1968 PONTIAC Parisienne 4-door hardtop, V-8, automatic, radio, power steering, power brakes. Blue $3095

1968 VAUXHALL Victor White $1995

1967 BUICK sports wagon, automatic, radio, power steering, power brakes, wood grain panelling. Yellow $4095

1967 RAMBLER Rebel sedan, automatic, radio. Coral $2195

1967 DODGE Polara sedan, V-8, automatic. Green $1895

1967 FIREBIRD Convertible floor shift, radio. Blue $2695

1967 CORTINA 4-door sedan. white $1395

1966 METEOR Montcalm 2-door hardtop, automatic, radio, power steering, power brakes, power windows, bucket seats. Red $2595

1966 FORD custom, V-8, radio. Blue $1395

1966 Olds '88' 4-Door Hardtop. Automatic, radio, power steering and brakes. Green $2695

1965 RAMBLER 770 Station Wagon. V-8, automatic, radio, power steering. Blue. $1895

1964 METEOR Sedan. V-8, radio. Blue. $1195

1964 FORD Galaxie 2-Door Hardtop. Automatic, radio, power steering, power brakes. Blue. $1595

1965 PONTIAC Laurentian 4-door sedan, automatic, V-8, radio. Turquoise $1695

1964 BUICK Le Sabre 2-Dr. Automatic, radio, power steering, power brakes. White with black vinyl top. $1695

1964 BUICK Le Sabre, convertible, automatic, power steering and brakes.
Maroon $1995

1964 OLDS "88" Hardtop. Automatic, power steering and brakes. $1595

1964 PONTIAC Laurentian 4-door sedan, V-8, automatic, radio.
Turquoise $1495

1964 FALCON sedan, 6, radio. Silver grey $1295

1963 ACADIAN Sedan. 6. Turquoise $895

1963 PONTIAC Laurentian, 6-cylinder, radio.
Maroon $1195

1963 BUICK Wildcat 2-door hardtop, automatic, radio, power steering, power brakes.
Blue $1195

1962 VAUXHAL Victor sedan. Green $695

EMPRESS
PONTIAC-BUICK LTD.

FOR A GOOD DEAL
AND
A GOOD DEAL MORE

382-7121

2867 DOUGLAS ST.

DRIVE IN OFF TOPAZ

DAVID MOTORS LTD.

"The Action Corner" for "Datsun and Volvo"

GIANT USED CAR CLEARANCE SALE ON NOW!
SAVE up to 50%

DAVID MOTORS LTD.

1101 YATES AT COOK
PHONE 386-6168

—Growing With Victoria—

BANK REPO!

1960 CADILLAC
—4-door hardtop,
—full power,
—air conditioning.
$795 or near offer.
VIC VAN MOTORS
479-1321 or 478-3636

'63 FALCON 4-DR., S. W. DE Luxe model, w.w. tires, tidy condition, $850.

'60 STUDEBAKER LARK S. W. 4-Dr., $425. Both Gove't tested.
479-4455

1964 FORD COUNTRY SQUIRE station wagon, complete with V-8 automatic, luggage rack. Custom radio, etc. All in excellent condition. 477-6071.

1960 RENAULT DAUPHINE. LADY driven. 1 owner. Good condition. Rebuilt motor. New clutch, 4 new tires. Ideal student transportation. 477-4103.

'67 T-BIRD, $3,950
3340 Savannah Ave. 385-0823.

100 CARS FOR SALE

D
O
U
G
L
A
S
VOLKSWAGEN

'68 VOLKSWAGEN Deluxe. Royal red. $1895

'67 CHEVY II. Blue. Automatic, 6 cylinder. 27,000 miles. $1995

'67 EPIC.
Automatic, radio. White. $1695

'67 KARMANN GHIA
Convertible.
Radio $1995

'66 VOLKSWAGEN
Fastback. Toga white. Only 19,000 miles. $1695

'65 VOLKSWAGEN
Square Back.
Radio. Blue. $1495

'62 FALCON
6, automatic, radio. Very clean. $695

3329 Douglas Street

388-5466

See Our Salesmen
9 a.m. to 9 p.m.

NO MONEY DOWN

Trade your TV, Freezer, Cycle, Gun, Boat, etc.

		PAYMENT PER MONTH
63	Ford, 6-cyl, 6, auto.—Swell family car	$36
63	Comet, 48,000 miles—Immaculate	$34
62	Valiant St. Wagn., 6, auto.—Perfect	$34
63	Buick Convert. New paint—Sharp	$41
61	Dodge 2-dr. H.T.—Must be seen	$36
60	Plymouth Sedan, 69,000—Real nice	$32
60	Ford 6-cyl. Sedan—Dependable	$18
60	Falcon St. Wgn.—Handy, economical	$16
60	Bonneville Stn. Wgn. A classic, all power	$41
59	Cadillac 4-dr. H.T.—Prestige	$36
59	Chrysler Sedan, swivel seats	$28
58	Thunderbird H.T. Real sporty	$36
58	Chev. 2-Dr. H.T.	$20
57	Chev. Cheaters, long shackles	$18
57	Cadillac H.T. Full power	$22
57	Buick 2-dr. H.T., orig. paint, etc.	$18
56	Ford, V-8, auto., clean	$16
55	Chrysler, spotlessly kept, orig. history	$16
54	Olds. P.S. P.B. 1 owner	$20

SPECIALS

63	Ford Fairlane, 6-cyl., stand.	$250
60	Wolseley, briar dash, etc.	$250
58	Chev. Bel Air, 2-dr. H.T.	$295
56	Meteor Sedan, nice and clean	$295
56	Chev. 2-dr. H.T. Rare	$495

Lots More to Choose From!
TYEE MOTORS
OF VICTORIA
386-8034 950 Yates

M M M M M M M M M M

SMALL CAR SPECIALISTS!
FOR A 2nd CAR OR ECONOMY CAR TRY OUR FINE SELECTION OF SMALL CARS
61 Austin, 65 Renault automatic.
61 Volkswagen, 63 Volkswagen 1500 wagen,
65 Nissan, 65 Volkswagen, 64 Renault R8,
64 Sunbeam Imp, 60 Corvair automatic,
61 Corvair wagon, 61 Peugot.
No down payment on fast, courteous, credit approval!
Murray Cranston
Bob Allison
MAYFAIR MOTORS LTD.
736 Cloverdale Ave. 385-4731

M M M M M M M M M M

1961 FALCON

Station Wagon, automatic, radio, recent rebuilt engine. Entire brake system completely overhauled. Ideal for family or business use.
Was $895
WEEKEND SPECIAL $695

BRIAN HOLLEY MOTORS
3319 Douglas St. 384-3221

'64 AUSTIN 850. A-1 CONDITION. $695; '58 Volkswagen camper. A-1 condition. $650. 382-3222, 8:30-5. 479-3501 after 5.

'58 CHRYSLER V-8 AUTOMATIC power brakes, steering, government tested. $75 or best offer. 333 Niagara.

SEIZED AUTOMOBILES
Call Mr. Green, 386-8514
ROYAL AUTO SALES
1805 Blanshard Street by the Aren...

1962 IMPALA V-8, AUTOMATIC, 4-door hardtop. Power steering and brakes. Clean car in really top condition. $1,195. 592-1551.

'59 METEOR, CONVERTIBLE, V8 automatic, power steering and brakes. Very nice condition. 385-3798, 389 Lampson St.

1963 BARRACUDA, 273, 4-BARREL, 4-speed, tach, chrome wheels, wide ovals, paint job of your choice $1750. Please ph. 477-8089.

'63 ACADIAN BEAUMONT CONvertible. Really sporty. $1200. 382-4545 after 5 p.m.

'57 DODGE V-8 AUTOMATIC Good running condition. Tested. $150. 656-1835 after 5.

'59 CADILLAC 2-DOOR HARDTOP. A/C. Options. $1195; take Chev. in trade. 479-2378.

'57 CHEV. BEL AIR 2-DOOR, 283, A F B., 4-barrel ¾ isky chromies and wide ovals. 384-8266.

ONLY $895 FOR WELL-KEPT 1961 Pontiac Strato-chief sedan. Smart looking. Excellent condition. 382-7920.

1934 FORD COUPE, GOOD CONdition. Trade or best offer. 1926 Belmont.

1960 OLDSMOBILE 88 FOR SALE, power steering, power brakes. $850 or nearest offer. 478-2679.

'64 MALIBU CONVERTIBLE, automatic, immaculate, $1500. Ph. 592-2873.

MUST SELL '57 DODGE CUSTOM Royal, 2-door hardtop. Very good shape. $275. After 6 phone 384-8496.

1962 VOLKSWAGEN DE LUXE model, all transistor radio, $700. 383-9656.

'58 PONTIAC, RADIO; 610 Dunedin St. 386-1585. $225.

'56 RAMBLER CLASSIC, GOOD condition, $250. 383-6150.

1964 PONTIAC HARDTOP, $51 MONTHLY. ART'S CARS. 383-8302.

'63 SIMCA, NEEDS MECHANIC, best offer. 385-8553 after 5.

1961 RENAULT, 4-SPEED, LOVELY condition, $400, offers considered. 384-0881.

'57 ZEPHYR
Tested. $225 or offers. 479-6324.

'55 DODGE V8, STK., TUFTED chromies, much more. 386-2655.

'67 CHRYSLER 300, 4-DR. H.T., full power, extras. 592-2166.

'62 VOLKSWAGEN. $450. CALL Glen at 592-2386.

1961 RAMBLER ONLY $295. ART'S CARS. 383-8302.

1969 VOLKSWAGEN, ONLY $65 MONTHLY. ART'S CARS. 383-8302.

1961 RENAULT SEDAN. MUST sell, leaving town. $175. 477-2383.

LIGHT GREY 1960 MORRIS MINOR $350. 382-8244.

AUSTIN 850, GOOD CONDITION $350. 382-4176.

100 CARS FOR SALE

ENSIGN
CHRYSLER-PLYMOUTH

UNDER THE
"BIG SIGN"

930 YATES STREET

'59 RAMBLER Sedan. White Seal. FULL PRICE $595
No down payment; 30 payments of $26

'62 PLYMOUTH Savoy Sedan. White Seal. FULL PRICE $795
No down payment; 30 payments of $34

'63 CHEVROLET Biscayne, 4-door Sedan. Automatic. White Seal. FULL PRICE $895
No down payment; 30 payments of $39

'64 PONTIAC Parisienne, 4-door Sedan. Full power equipped. White Seal. FULL PRICE $1295
No down payment; 36 payments of $44

'65 VALIANT Custom 100, 2-door hardtop. Slant 6 motor. FULL PRICE $1595
No down payment; 36 payments of $54

'65 VALIANT 4-door station wagon, automatic. White Seal. FULL PRICE $1595
No down payment; 36 payments of $54

'66 PLYMOUTH Fury II, Sedan. V-8, automatic, power steering. Gold Seal. FULL PRICE $1895
No down payment; 36 payments of $64

'66 PONTIAC Parisienne, Sedan. Fully powered. White Seal. FULL PRICE $2195
No down payment; 36 payments of $74

'66 RAMBLER Classic, Sedan. White Seal. FULL PRICE $1595
No down payment; 36 payments of $54

'67 DODGE Monaco, 4-door hardtop. Fully powered. Gold Seal. FULL PRICE $2495
No down payment; 36 payments of $83

'67 SUNBEAM Imp, 2-door. White Seal. FULL PRICE $1095
No down payment; 36 payments of $37

'66 AUSTIN 1800 Sedan. 4-Speed. White Seal. FULL PRICE $1595
No down payment; 36 payments of $54

ENSIGN
CHRYSLER-PLYMOUTH

UNDER THE
"BIG SIGN"

930 YATES STREET

386-2411

Open Weekdays 'til 9

'69 PLYMOUTH Fury III. Top of the line luxury sedan. 318 V-8 motor, 3-speed automatic, power steering, custom radio.
SALE PRICE $3597
or
Lease to Purchase
$85 Per Mth.

'69 PLYMOUTH Fury 1, sedan. 318 V-8, 3-speed automatic, custom radio.
SALE PRICE $3195
or
Lease to Purchase
$70 Per Mth.

'69 PLYMOUTH Satellite. 2-door hardtop. 3-speed automatic, undercoat, white wall tires, wheel covers.
SALE PRICE $3286

'69 BARRACUDA Convertible. Bucket seats, wheel covers, white wall tires.
SALE PRICE $3444

ENSIGN
CHRYSLER-PLYMOUTH

UNDER THE
"BIG SIGN"

930 YATES STREET

386-2411

Open Weekdays 'til 9

THREE POINT MOTORS

Victoria - Nanaimo

Gorgeous two-tone
'67 PLYMOUTH FURY III
2-Dr. Hardtop
Automatic, power steering, radio.
$2,695

THREE POINT MOTORS
2620 Government
385-6737

REPO'S
'63 MERC. CONV.
'65 T BIRD HDTP.
'65 FORD HDTP.
SIMPLY TAKE OVER MONTHLY PAYMENT.
MR. BROWN, 383-4413.

'64 CADILLAC

Official car used by L. Pearson and L. B. Johnson, 39,000 miles. Private. Alberni 723-8809.

1966 POLARA, 440, AUTOMATIC, power steering and many extras. Carefully maintained for business use and just had new brakes, shocks, etc., bills available. Private. $1,850 or close offer. 477-4437.

1967 BUICK LE SABRE 400, 2-door vinyl top. Immaculate condition. 1 owner. New tires. 30,000 miles. Best offer over $2500. 10-12 a.m., 7-9 p.m., 985 Admirals Road.

1966 FORD GALAXIE SPORTS convertible. Power steering, radio, good condition, $1900. 2228 James White Blvd., Sidney. 656-3518.

1965 CHEV STATION WAGON, V-8, power steering and brakes, $1,900 or nearest offer. Will take smaller car as trade, plus cash. 385-7423.

1957 VOLKSWAGEN DE LUXE FOR sale. Rebuilt motor, new brake linings. Overall good condition. $375. 478-6830.

1962 MORRIS OXFORD STATION Wagon Series 6, excellent condition, good tires. Economical to run. $665. 385-7262.

1950 AUSTIN A-40 DEVON. ONE previous owner. Excellent condition. Seat belts. Radio. Tools and handbook. $230. 479-1590.

1966 CHEVROLET BEL AIR station wagon, white, P.B., P.S., W.W., P.B. Radio. Beautiful condition. Duncan 748-9501.

'68 DODGE CORONET 6 CYLINder, automatic, low mileage, includes extra wheels, snow tires plus other extras. Like new. 658-5693.

1967 CHEVY II 6, AUTOMATIC, perfect condition throughout. 477-4980.

HILLMAN CONVERTIBLE, 4 ON the floor; exceptionally good condition; 1 owner. $565. 592-6351.

'59 AUSTIN. GOOD MECHANICAL condition. $300 or nearest offer. 384-6764.

1956 PLYMOUTH, V-8 AUTOMAtic, government tested, good transportation. 384-0726, 6-9 p.m.

'67 OLDS CUTLASS 2-DOOR hardtop. Phone 478-4713.

1964 CORVAIR MONZA, 4 SPEED, excellent condition. 477-2008.

'64 PARISIENNE 327 CUSTOM Sport. $1,750. 383-4464.

'61 PONTIAC CONVERTIBLE, fair condition. As is, $600. 385-5130.

'68 PARISIENNE, 4-DR. H.T., 327 V-8, P.S., radio, 20,000 mi. 477-1621.

1961 RENAULT, 4 SPEED, LOVELY condition, $400. 384-0881.

VOLKSWAGEN BUS, NEW 1962 engine. $375 or best offer. 642-5681.

'62 AUSTIN 850, OFFERS.
386-8524

1962 PONTIAC, ONLY $38 MONTHLY. ART'S CARS. 383-8302.

'64 FALCON V-8 STANDARD, 2-DR. h.t., $1200. Cobble Hill, 743-2151.

1959 FORD. AUTO. TESTED. $350. 386-6972.

'65 BUICK SKYLARK, H.T., 2-DR., radio, bkt. sts. A-1. $1900. 388-9581.

1955 ANGLIA.
$100. 479-4393.

MUST SELL 1967 COUGAR. EXcellent condition. Offers. 382-6822.

1963 NSU SPORT PRINZ, 2-SEAT fastback coupe, $400. 478-6948.

1954 VOLKSWAGEN. RADIO. $150. 478-7190.

100 CARS FOR SALE

DOUGLAS MOTORS

Victoria's Largest Used Car Lot
Low Overhead
Low Prices
Mid-Month Sale
Come in and Save Money

1969 CHRYSLER Newport 4-Dr. H. Top.
Cost $6200
NOW $4385

1969 OLDSMOBILE Cutlass 2-Dr. H. Top.
Was $4195
NOW $3860

1969 DATSUN 1300 4-Dr. Sedan.
Was $1995
NOW $1825

1968 FORD Torino Ranchwagon.
Was $3495
NOW $2985

1967 MUSTANG, V-8, automatic.
Was $2795
NOW $2550

1967 COMET 202 2-Dr. coupe.
Was $2195
NOW $1845

1966 SUNBEAM automatic 4-d r. Sedan.
Was $1395
NOW $1275

1966 CHEV 2-Dr. Coupe.
Was $1585
NOW $1345

1965 CHEV. Malibu Convt.
Was $1695
NOW $1450

1965 ENVOY Epic Sedan.
Was $795
NOW $645

1964 FORD Galaxie 2Dr. H. Top.
Was $1585
NOW $1460

1964 PONTIAC 4-Dr. Sedan.
Was $995
NOW $785

1964 CORVAIR automatic.
Was $895
NOW $745

1963 CHEVROLET Nova 2-Dr. H. Top.
Was $1395
NOW $1185

1962 FORD Galaxie Convt.
Was $1255
NOW $980

1961 FORD Sunliner 2-Dr. H. Top.
Was $795
NOW $625

1960 DODGE 2-Dr. H. Top.
Was $595
NOW $480

1959 OLDSMOBILE 4-Dr. H. Top.
Was $495
NOW $345

1958 ZODIAC 4-Dr. Sedan.
Was $395
NOW $249

1955 PONTIAC 2-Dr. Coupe V-8, standard.
Was $495
NOW $395

TRUCKS

1968 DODGE Transvan V-8 auto.
Was $2595
NOW $2385

1967 GMC pickup 8 standard.
Was $1995
NOW $1745

40 other Trucks and Cars to choose from.
No Down Payment.
FINANCING ARRANGED

2524 DOUGLAS ST.

Opposite Kings Rd., just up from Bay St.
385-5443 or 385-0031

1967 SUNBEAM

This little cutie has been driven only 14,000 miles and looks and runs completely as new. Has the balance of 5-year or 50,000-mile warranty. Not a better buy anywhere. Ideal ladies' car.
SPECIAL $1595

BRIAN HOLLEY MOTORS
3319 Douglas St. 384-3221

1960 PONTIAC PARISIENNE 2-door hardtop. 348 cub. in. new brakes, mufflers, upholstery, rebuilt trans., power steering and brakes. Excellent condition throughout. $1200 or nearest offer. Phone 479-3433 between 4 and 7 p.m.

OWNER LEAVING COUNTRY, 1965 Chrysler Windsor, power steering, power brakes, immaculate condition, 39,000 miles. New engine at 40,000 miles; $1950 includes snow tires. 386-9717 after 5 p.m.

MUST SELL 1969 FORD COBRA, 428 cu. in., 4-speed, Weber clutch, Lakewood Bellhousing, many extras. $3800 or nearest offer. 383-4545.

1967 CHEVELLE MALIBU
2-door hardtop, V8, automatic, chrome wheels, F70-14 white lettered tires. $2,650. 478-3386 Brian.

1966 FORD GALAXIE 500 XL, power brakes and steering. Radio, V8 automatic console, bucket seats. Asking $2,400. 477-2577.

'55 PONTIAC COUPE, 283 4-barrel, tach, Hurst, 3-speed chromies, new wide ovals. Nauga-hyde interior. $600. 385-8458.

1994 CHEVELLE MALIBU 2-DOOR hardtop, 6 cylinder, automatic, by owner, 382-1488.

1962 PONTIAC CATALINA 389, $1,200. '63 Morris Mini Minor, $200 needs work. 656-3105.

1969 RENAULT, BODY IN EXCELlent condition. Needs new engine. Offers. 388-8872.

LEAVING TOWN, MUST SELL '67 Barracuda Formula S. Automatic, excellent condition. Offers. 479-2408.

1963 FORD, 6 CYLINDER STANdard. Testing station approved. $350. 478-1480.

1962 WHITE TR4, HARDTOP, other extras. Phone after 6. 385-8898.

MUST SELL '65 CHEVELLE CONvertible. V-8 automatic. Good condition. $1500 or nearest offer. 477-4818.

1967 VOLKS. DE LUXE. NEW condition throughout. 1 owner. Low mileage. $1,495. 592-3456.

1957 CADILLAC HARDTOP, EXcellent condition, $1250. Call 384-8202.

SACRIFICE. MUST SELL BY weekend, '66 Mustang, 6 cylinder, immaculate, $1695. 477-5645.

1962 TRIUMPH HERALD, SPORTS coupe, gov't. tested. $275. 5366 Parker Ave. 658-8153.

ECONOMICAL CAR. FOR BARgain. Austin '37. 1330 Pembroke, Ste. 4.

1959 NASH METROPOLITAN IN excellent condition. 386-9668 after 6:30 p.m.

1967 4-SPEED, '65 CHEVELLE Malibu, tach., reverberator, very clean, must sell. $1,900. 384-0306.

1ST. $75 TAKES
'57 Ford, 6, standard, licensed, tested. 382-6052.

'65 CHEVY II STATION WAGON, 1 owner car. A1 condition $1400 or nearest offer. 479-3517.

1955 CHEV. V-8 AUTOMATIC $150. 383-6022.

1950 AUSTIN A-40. $20. PHONE 383-4807.

'62 FALCON STANDARD, WELL kept. 42,000 miles. 658-5121.

1960 RENAULT. FAIR CONDITION, government tested. $150. 479-4570.

1966 MUSTANG, 6 CYLINDER, automatic. $1900. 385-0907.

1952 HILLMAN SEDAN. $125. 592-4565.

1957 FORD, RUNNING CONDITION, $50. 383-9139.

1953 FORD 2-DOOR, V-8, GOOD tires, passed test in May. 656-4292.

'67 PONTIAC, V-8, AUTOMATIC, $1450. 385-9835.

'62 ENVOY, 4 DOOR SEDAN, good clean condition, $550. 658-5674.

'61 PONTIAC 2-DR. H.T., EXCELlent cond., low mileage. 382-2593.

1964 AUSTIN 850, EXCELLENT condition. $650. 388-4120.

1960 FALCON. BEST OFFERS.
382-4948.

1961 HILLMAN STATION WAGON Good condition. $475. 656-2335.

1960 CHEV. ONLY $22 MONTHLY. ART'S CARS. 383-8302.

1953 CONSUL. OFFERS.
385-0128.

'60 AUSTIN. EXCELLENT CONdition. $275. 384-9069.

100 CARS FOR SALE

ROYAL AUTO SALES

1805 Blanshard St.
386-1711 — or — 386-8514

'67 CHEVELLE SS 396 $2895
'67 PLYMOUTH 2-Dr. H.T., V.I.P. $2895
'67 IMPALA 2-Dr. H.T. $2795
'66 PONTIAC C.S. Convert., 396 $2595
'65 MUSTANG Convert $1785
'65 BARRACUDA $1695
'64 METEOR 4-Door $1095
'63 BUICK Wildcat $1450
'63 IMPALA 2-Dr. H.T. $1495
'62 RAMBLER Wagon, 2-Dr. $495
'62 RAMBLER Wagon, 4-Dr. $595
'62 RAMBLER Sedan $385
'62 CHEV. Impala Convert., 283, automatic $1195
'62 PONTIAC 2-Dr. H.T. $895
'62 TR HERALD 2-Dr. $395
'61 MERCURY Colony Park $995
'61 METEOR 4-Dr., V-8 $695
'61 THUNDERBIRD $1695
'60 THUNDERBIRD Convert. $850
'60 VAUXHALL $250
'60 METEOR 4-Dr. H.T. $390
'60 PONTIAC $275
'60 CORVETTE $2995
'59 PONTIAC $225
'59 FORD Wagon, Clean $395
'59 AUSTIN $150
'59 METEOR $295
'59 DODGE $395
'58 CADILLAC 4-Dr. H.T. $400
'58 MORRIS Oxford $205
'58 CHEV. Wagon, Clean $395
'58 CORVETTE $2995
'57 CHEV. 2-Dr. H.T. $695
'57 MERCURY Turnpike $195
'57 VAUXHALL Cresta $125
'57 CHRYSLER Crown $125
'57 OLDSMOBILE $195
'56 PONTIAC Safari $295
'55 HILLMAN Convert. $115
'55 OLDSMOBILE Sedan $250
'54 DODGE ½-Ton $195
'52 OLDSMOBILE $195

SAUNDERS & HITCHMAN SALES and SERVICE Ltd.
2040 Cadboro Bay Rd.
Victoria's Only Toyota Dealer
592-2471 592-2471

Premium Trade-Ins of the Week
Estate Car

'69 BUICK Wildcat 4-Door Hardtop, V-8, automatic, power steering, power brakes, power windows, air conditioning, radio, 3,500 miles.
SPECIAL PRICE $4895
'68 ISUZU Bellett in showroom condition, 24,000 miles, in white.
SPECIAL PRICE $1595
'66 TOYOTA De luxe automatic, 700. Be your own judge. Only 16,000 miles.
SPECIAL PRICE $995
'61 VOLKSWAGEN De luxe in reasonably good condition.
SPECIAL PRICE $595
'65 METEOR Rideau 4-Door Sedan, V-8, Two-Tone, Blue, in top shape.
SPECIAL PRICE $1395
'64 RAMBLER American De luxe, automatic, radio. A very fine car.
SPECIAL PRICE $1095
'65 COMMER Camper, fully equipped. In nice shape.
SPECIAL PRICE $1995
'64 SUNBEAM Rapier 2-Door Hardtop. In top notch condition.
SPECIAL PRICE $1195
'68 VAUXHALL Viva Wagon. Only 10,000 miles. Immaculate.
SPECIAL PRICE $1795
'62 FORD Fairlane, V-8, automatic, 4-door sedan. A real sharp car.
SPECIAL PRICE $895
'66 VOLKSWAGEN De luxe, radio, A spotless car.
SPECIAL PRICE $1395
'63 GALAXIE 500 2-Door Hardtop, in Ermine white. A sound car.
SPECIAL PRICE $1295
Win Elford—Otto Verwood
Stan Biggs
592-2471 592-2471

SAUNDERS & HITCHMAN SALES and SERVICE LTD.

847 YATES STREET
382-0032

1962 GALAXIE 500 2-Door Hardtop, Radio, power steering, power brakes, standard transmission $1095

1959 VAUXHALL Velox 4-Door Sedan, low mileage. Very Clean $595

1958 HUMBER 4-Door Sedan, radio, standard transmission. Unbelievable $395

SAUNDERS & HITCHMAN SALES and SERVICE Ltd.
Your Downtown
TOYOTA Dealer.
847 Yates St.
Hugh Beck - Don England
John Service

'57 FORD SEDAN, NEW MOTOR, transmission, front end, paint job, passed inspection. 835 Craigflower Rd. Best offer over $225 by Saturday.

1962 CHEV. 4-DOOR SEDAN, standard shift, big 6, radio, $695.
Vic Van Motors
479-1321

'67 COUGAR, V-8 AUTOMATIC power steering, power brakes, white vinyl roof. Bucket seats, radio. Only 19,500 miles $2,650. 384-0473.

'62 BLUE RAMBLER CLASSIC de luxe. Radio, gov't tested. New tires with whitewalls. $500 or best offer. 384-0473.

T-BIRD DE LUXE, 166 LANDEAU, air conditioning, stereo tape, new tires. 478-1414.

1956 BUICK HARD TOP, AUTOmatic, top running order, excellent tires, $250 or nearest offer. 386-8256.

100 CARS FOR SALE

M M M M M M M M M M
M M M M M M M M M M

MORRISON
SALE
MORRISON
SALE
PRICES SLASHED

! ! ! ! ! ! ! ! ! ! ! ! ! ! !

1968 CHEVROLET Bel Air V-8, automatic transmission, 307. Reg. $3195. SALE $2614

1968 CHEVROLET Impala 4-Dr. Hardtop. Fully power equipped. Reg. $3295. SALE $2777

1962 PONTIAC 6. Reg. $795. SALE $699

1963 RAMBLER AMERICAN. Reg. $895. SALE $666

1967 FALCON Sedan. Radio. Reg. $1995. SALE $1777

1967 DODGE Polara Sedan. V-8, automatic transmission. Reg. $2195. SALE $1835

HEALTHY TRADES
EASY TERMS ~~OF COURSE~~

1967 ~~CHEVY~~ II, 100 Sedan. 6 cylinder. Reg. $1995. SALE $1734

1967 CADILLAC Sedan Deville. Air-conditioned. Reg. $6995. SALE $5999

1966 PONTIAC Strato 2-Dr. V-8, automatic transmission. Reg. $1695. SALE $1393

1966 DODGE Polara. V-8, automatic transmission. Reg. $1695. SALE $1393

1966 CHEVELLE Sedan. 6-cylinder. Reg. $1795. SALE $1588

1966 ENVOY. Reg. $1595. SALE $1299

PRICES SLASHED
SO WE CAN
CLEAR STOCK!

1966 CHEVY II Sedan. 6-cyl., radio. Reg. $1795. SALE $1515

1966 MALIBU 2-Dr. Hardtop. V-8, automatic transmission, radio. Reg. $2495. SALE $2188

1966 OLDSMOBILE Delta equipped. Reg. $2795. 88 Sedan. Fully power SALE $2588

1964 CORVAIR, 3-speed, radio. Reg. $995. SALE $888

1964 FORD Sdn. 6, radio. Reg. $1095. SALE $880

1966 CADILLAC Convertible. Fully power equipped. Reg. $4995. Sale $4588

1965 OLDSMOBILE 98. Fully power equipped. Reg. $2995. SALE $2777

1965 CHEVROLET Biscayne Sedan. V-8, automatic transmission, radio. Reg. $1695. SALE $1414

1964 CONSUL Cortina.

100 CARS FOR SALE

PETER POLLEN
F F
O O
R R
D D
PETER POLLEN

PETER POLLEN
GUARANTEES
A BETTER BUY

Large selection of quality, fully reconditioned automobiles at "down to earth" prices.

1968 FORD Custom 500 4-door sedan, V-8, automatic, radio. Exceptionally clean one-owner local car.
$2695

1968 PLYMOUTH V.I.P. sedan. Full power equipment including power windows and seat. Top of the line luxury car.
$3695

1967 PLYMOUTH Fury sedan, V-8, automatic, radio. Another 1-owner local car.
$2095

1967 CHEVROLET 6, automatic. Finished in light gold with matching interior. An exceptional value in a fine family car.
$1795

1967 VOLKSWAGEN 2-door fastback, custom radio. This roomy car combines sharp appearance with traditional Volkswagen economy.
$1795

1967 ANGLIA 2-door. This 1-owner, low-mileage car is just like new.
$1195

1963 CHEVROLET Bel Air 4-door sedan, 6, standard transmission. Big car rooming and comfort with outstanding economy.
$895

1963 FORD Galaxie 4-door sedan. V-8, automatic, power steering, power brakes. A beauty.
$1195

1962 FORD Galaxie sedan, V-8, automatic, radio. A real beauty with like-new interior. Mechanically excellent.
$995

1962 OLDS 4-door hardtop, V-8, automatic, power steering, power brakes, radio. New paint.
$995

BUDGET YOUR
PURCHASE THROUGH
LOW COST
FORD MOTOR CREDIT

PETER POLLEN
FORD
Victoria's Sales Leader
1060 Yates St. 384-1144

Open until 9 p.m.

OPEN SUNDAY ALSO
You Can't Drive
OVERHEAD
Why Pay for It?
COME SEE! COME SAVE!
QUALITY CARS
— AT —
LOW, LOW PRICES
EXAMPLES
67 FALCON, 6 cyl., automatic, radio $1895
66 PONTIAC Sedan, V-8, automatic, radio $1695
MADSEN MOTORS
RENAULT
SALES and SERVICE
2681 Sooke Road
478-5622

J. C. MOTORS LTD.
CARS GOV'T SAFETY CERTIFIED
65 V.W. De Luxe, radio $1795
67 COMET Wagon, 6, AT $2395
67 FIREBIRD V-8, A.T. $2795
67 PLYMOUTH H.T., V-8, A.T. $2395
67 FORD Fairlane, V-8, auto. $2495
66 PONTIAC Wagon, V-8, AT $2395
66 COMET 2-door, 6 ..... $1595
66 PONTIAC, auto. 6, radio $1395
66 MERC. Parklane auto. $2295
65 METEOR convert. V-8, AT $1795
65 FORD V-8, stand. $1295
65 PONTIAC H.T., V-8 stick $1495
64 GALAXIE V-8, radio, AT ... $1295
64 FORD convert. XL, AT ... $1695
63 CHEV., standard, 6, radio $995
837 Yates Street 384-0921

'66 CHEVELLE STATION WAGON, V-8 automatic, 1 owner and very well cared for, new Poly tires. 479-1841 after 6.

PREMIUM 1965 JEEP WAGONEER, O.H.C., standard 6, positraction, power brakes, very low mileage, trade considered. 656-3039, 656-1931.

MUST SELL 1968 VAUXHALL Viva, 1700 miles. 478-6805.

1965 FALCON, V-8, FUTURA, $57 MONTHLY. ART'S CARS. 383-8302.

HONDA 175, 1967, EXCELLENT condition, $400. 388-6846.

'57 VOLKSWAGEN; '55 PONTIAC body. Offers. 479-1237.

'62 RAMBLER. GOOD CONDITION. Moving, must sell. 388-7694.

'57 CHEV. SEDAN, V-8, AUTOMATIC, 479-3000.

1967 VOLKSWAGEN 1200, GOOD condition. 383-4859.

1959 AUSTIN, GOOD CONDITION. Passed test. 477-4082.

100 CARS FOR SALE

P P P P P P P P P P
P P P P P P P P P P

PLIMLEY
Since 1893
SELECT USED CARS

68 DODGE Polara wagon, V-8, automatic, power steering, radio.
Market Value $3195
YOUR PRICE $2895

67 CORONET 440, hardtop, V-8, automatic, radio, power steering.
Market Value $2995
YOUR PRICE $2695

67 PONTIAC 4-door, V-8, automatic, radio.
Market Value $2295
YOUR PRICE $2095

66 AMBASSADOR, V-8, automatic, radio.
Market Value $2395
YOUR PRICE $2195

ALL CARS
SAFETY INSPECTED
1-Year Written Warranty
One-Stop Financing
with the
PLIMLEY PLAN ! !
No Down Payments
Tailored Terms
Fast, Efficient,
Coureteous Service

69 ENVOY, automatic $1895
67 AUSTIN 1100 $1295
66 AUSTIN 1100 $1295
65 ENVOY $888
65 AUSTIN 1100 $995
64 VALIANT V200, AT $1395
64 VOLKS 1300, HR $1095
64 RAMBLER wagon $1495
63 FALCON $695
62 RAMBLER $595
61 AUSTIN A99, AT $888
61 FALCON wagon $695
59 JAGUAR MK IX ... $1395

PLIMLEY
1010 Yates 382-9121

P P P P P P P P P P
P P P P P P P P P P

''OPENING''
SPECIALS
AT
BAVARIAN AUTO LTD.
Corner of
Government and Herald
SAVE $$$$
QUALITY USED
C-A-R-S

'67 LOTIS CORTINA Radio, driving lights. $2395
'65 VOLVO Automatic $1595
'65 VOLKSWAGEN Customized, lots of extras. $1395
'65 B.M.W. Model 1800 4-Door $1995
'67 NSU 110. Radio. $1395
'59 MERCEDES $795

Government and Herald
386-1515

HORWOOD BROS.
'68 AUSTIN Mini $1345
'67 VOLKSWAGEN $1595
'68 AUSTIN 1100 $1695
'65 CHRYSLER $2195
'65 CHEVROLET 2-Door Hardtop $1895
'63 VOLKSWAGEN $895
'65 SPRITE $1395
'62 VALIANT $595
'66 VOLVO 122S $2095
'65 AUSTIN 1800 $1295
'64 VALIANT $1195
'59 MGA $725
'62 RAMBLER Station Wagon $695
'65 CHEVROLET Station Wagon $1795
Many More to Choose From
DEMONSTRATOR SALE
NOW IN PROGRESS
SEE US
at
810 JOHNSON STREET
385-1451

'68 SUPERBEE, '68 FORD ¾-TON Pickup, '67 Austin 1100 wagon, '66 Chev, 3-door, as new; '65 Datsun; '64 Austin, A-60; '64 Envoy; '64 Plymouth Fury; '64 Galaxie, 2 door HT; '63 Volvo, 2-door;; 1968 Isuzu, as new. Les Blow's (British Motors), 2940 Douglas St. Phone 384-7843.

WANT
A DEAL
CAN'T BEAT THIS
'63 Pontiac Parisienne wagon, luxury appointments. Check the retail price and then mine. Perfect condition. Consider smaller or older trade. 386-6911 or 383-4360.

CLASSIC
1968 Riveria, all electric, all extra options, rear defroster, AM-FM stereo multiplex, Astro ventilation, Uniroyal masters, very low mileage, trade considered. 656-3039, 656-1931.

1966 RAMBLER AMERICAN 2 door standard 6 cyl compact $950
VIC VAN MOTORS
478-1321

'69 DODGE DART G.T. STANDARD 6, 1500 miles, 2-dr. H.T. best cash offer. 383-8378, after 6:30 p.m.

1952 PLYMOUTH HARDTOP. 4 new tires and radio, good running order, $95. 383-7936.

STATION WAGON, '61 METEOR, V-8, auto. P.S., P.B. Looks like new, $900. 652-3306.

FOR SALE: 1965 WHITE VOLKSWAGE, $950. In-car heater, block heater, gas heater. 384-5384.

1966 THUNDERBIRD LANDEAU. Fully equipped and as new. Must sell. 383-2539.

100 CARS FOR SALE

CORVETTE — '68 COUPE, 427-400 H.P., 4-speed, posi, power steering, windows and brakes. Speed control, AM-FM radio, telescopic wheels, etc. Loaded. Warranty transferrable, over $8,000 new, asking $6350. 658-8131 anytime.

SACRIFICE
1955 Cadillac 2-door hardtop. Fully powered. Must be seen to be appreciated. Recently passed government test. $450, or first reasonable offer. This weekend. Will consider smaller trade. 386-7329.

'66 MUSTANG, 289 CU. IN., 4-speed, positraction, low profile tires, radio and reverb with twin speakers, owner returning to college, reduced to $2200 firm. 477-1633.

66 AUSTIN 1800 SPACIOUS 5-PASS. sedan, 33,000 mi., 1 owner. $1695. 55 Dodge Wagon. Cheap and reliable transportation, $125. Both in good condition, passed safety check. Snow tires and chains. Must sell. 477-3977.

'61 PONTIAC PARISIENNE, 2-door hardtop, white, V-8, automatic, full power, 1 owner, $995 cash only. 592-3094. Must be seen to be appreciated.

IDEAL FOR LADY OR FAMILY Beautiful '62 Ford Fairlane De luxe, 2-door, V-8 automatic, radio. Consider Morris, small trade or offer. Owner. 478-1554.

'68 DATSUN 2000 SPORT, 150 H.P., 5 speed. Disc brakes, radio, tonneau. Call Jim, 384-9452 after 5:30 p.m.

'56 AUSTIN. GOVERNMENT INspected. New paint. 652-2302.

1960 VAUXHALL, GOOD CONdition, $350. 383-2992.

1952 PLYMOUTH. INSPECTED. Snow tires. $150. 383-8344.

1956 CHEV. AUTOMATIC. GOOD running condition. $350. 383-2882.

'65 FORD SEDAN, AUTOMATIC, $1600. 479-5577.

101 FOREIGN IMPORT AND SPORT CARS

SOMETHING SPECIAL

1969 FIAT 850 Spider convertible. Radio, headrests, 7,500 miles $2095

1968 TRIUMPH Spitfire. 13,000 miles $1895

1968 ROVER 2000. Automatic, 85,000 miles.
New Price $4800
NOW $3695

BRIAN HOLLEY MOTORS
3319 Douglas St. 384-3221

BEST
Green M.G.B. 36,000 miles. Mechanic owned. A-1. 6 new Trim Line Premium 500 tires, two tops, radio, etc. Must sell. Asking $1,650. 478-4291.

'65 M.G.B., WIRE WHEELS, RACing tires and motor. Chr. roll bar. Lucas Lts. and a page more of extras, $1800. Phone Phil at Stereo World, 388-7233.

CHERRY RED '62 TRIUMPH TR4, top condition. Complete with new top, tonneau, radio, stebro exhaust and overdrive. 592-3457.

MUST SELL 1966 M.G.B. WITH removable hardtop. Can be seen at 1438 Begbie after 5 p.m. or phone 383-4903, ask for Ken.

'66 AUSTIN HEALEY SPRITE, immaculate condition, dual carbs, radio, etc. $1395 or closest offer. 477-4943.

1961—3.8 JAGUAR, AUTOMATIC, excellent shape and running order, wide oval radial, low mileage. 658-5541.

MGB, REGUILT ENGINE, transmission, rear end. New battery, muffler, tires, clutch. 382-5728.

AUSTIN MINI, WHITE WITH black vinyl roof, 30,000 miles, tested July 23, $500 or nearest offer. 479-4489.

'67 M.G.B., G.T. EXCELLENT CONdition. 15,000 miles. Best offer, 384-6774, 9-11 a.m., 11-1 p.m.

'68 TRIUMPH SPITFIRE MK3, radio, tonneau cover, $1,800 or best offer. 385-5102 before 12 p.m.

'66 MG. MIDGET
Wire wheels, radio, good condition. Quick sale. 477-6858.

1957 TR3, NEW PAINT, BUCKET seats, floor coverings. Good condition. 592-7956.

'58 TR3, GOOD RUNNING CONDItion, new paint. Sacrifice, $475 cash. 656-1835 after 5.

STUDENT SPECIAL
1957 M. G. Magnette classic, 29,000 miles, $950 or offers. 382-9736.

LOTUS ELAN S-2, HARD AND soft tops, servo assist and Koni shocks, $2850 or offers, 479-1286.

1968 TR4A, LIKE NEW, WHITE, black top and tonneau. Radio, Michelins. $2400. 656-3720.

'65 AUSTIN HEALEY SPRITE, wire wheels, AM-FM radio, etc. 386-1698 after 8 p.m.

'63 SUNBEAM ALPINE WITH hardtop, excellent condition, $900. 385-4701.

'68 TRIUMPH MARK III SPITfire, wire wheels, radio, Lucas lights, excellent condition. 382-4624.

MUST WELL, LEAVING CITY. '64 Sprite Mark III, radio, wire wheels. Good condition. 479-6263.

1966 M.G.B.—G.T. EXCELLENT condition. 382-1886.

EXCELLENT 1963 M.G.B., $1500. 384-9678.

'63 TRIUMPH TR3, REBUILT motor, $950. 478-3538.

'65 SPRITE REBUILT. MANY EXtras. Offers over $1,000. 384-0060.

1958 MERCEDES 6 CYL. GAS, 1 owner. $595 for quick sale. 658-3276.

'58 AUSTIN HEALEY. OFFERS. 388-4127, 386-7030.

MGTC 1949, RARE CAR. SUPERB condition. $1,700. 477-4923.

105 TIRES

FIRESTONE
TIRE SALE
—Premium "500's"
—SS De Luxe Champions
—Safety Champions
All sizes. Black wall or white wall. You get second tire for . . .
HALF PRICE
When you buy the first tire at regular list price.
D & D TIRE
1620 Blanshard St. 382-7283

WESTERN OK TIRE STORE
2968 Douglas Street
(½ blk south of Mayfair)
385-2131
In-Store Tire
"SPECIALS"
"OK TIRE RETREADS"
"New Tire Warranty"
"SPECIAL"
775 x 14 $13.95 each
NEW TIRE SPECIAL
550x x12 $21.95 N.W.
Reg. $31.95
Other sizes at similar savings
Budget Terms

4 DUNLOP 15" WHITEWALL tires and tubes, $45. 477-1290 after 5:30 p.m.

GOODYEAR RIPPLEWALL slicks. 477-1763.

106 TRUCKS

1964 MERCURY V-8 AUTOMATIC, suitable for camper $1495. 1953 Chev. 2½, 6, pickup $1095. VICTORIA JEEP, Hillside at Rock Bay.

1968 CUSTOM G.M.C. AND Sportsman Camper. 396, V-8 with hydromatic transmission, positraction, power brakes, radio, etc. 478-1028.

1964 INT. 1800 TANDEM DUMP, near new tires, new motor, 5 and 4 trans.

GEORGE ENG TRUCK SALES
940 Hillside Ave. 385-3054

'68 MERCURY, 1-TON ON DUALS, V8, 4 speed, power brakes and radio, flat deck and hoist. Top condition. Remainder 50,000 mile warranty, 384-1841.

'68 FORD ½-TON, 390 CU. IN. motor, auto, H.D. springs, W.W. tires, 4 wheel discs. De luxe cab. 5,000 miles. 479-2184.

1967 FORD ½ TON; 1967 FORD 800 Tandem. For quick sale contact, L. Evans, 95 Wellington.

106 TRUCKS

ENSIGN
CHRYSLER-PLYMOUTH
FARGO TRUCK CENTRE
1061 Yates at Cook

'69 FARGO D-100 Sport Truck. Long box, automatic transmission, comfort cab.
SALE PRICE $2952
Or
Lease to Purchase
$70 Per Mth.

'69 FARGO A-100 Transivan. Bucket seats, automatic transmission.
SALE PRICE $2952
Or
Lease to Purchase
$70 Per Mth.

'68 DODGE D-100 ½-ton pick-up. Long box. Balance of New Warranty.
SALE PRICE $2195
No down payment;
36 payments of $74

'66 FARGO D-100 Pick-up. Long box. 4-speed. Radio.
SALE PRICE $1695
No down payment;
36 payments of $58

'63 FORD Econoline Van. Bucket seats.
SALE PRICE $895
No down payment;
30 payments of $40

Call
TED DRURY —
ED JOHNSON
At
ENSIGN
CHRYSLER-PLYMOUTH
1061 Yates at Cook

EMPRESS
PONTIAC - BUICK
LTD.

We emphasize durability, reliability and a soundly engineered, top quality product.

See this one in our showroom—
It's a 920 series ¾-ton pick-up designed for camper use. It has a special paint job, heavy duty suspension throughout, a 350 V-8 with three-speed automatic, camper wiring and much more. Has heavy duty wide base tires, ideal for maximum stability and carrying capacity. Come in and examine it.

GMC MARK OF EXCELLENCE

Here's another from our large stock—
This one is a ½-ton with a big 292 6-cyl. engine, heavy duty truck tires, three-speed automatic, heavy springs and shocks and is finished in Saddle metallic with red interior. Ideal for a light camper, canopy, or to tow a trailer comfortably.

Open Until 9 Evenings

DROP IN TODAY and Talk With BARRY FOSS or ALAN CATT
at . . .
EMPRESS
PONTIAC - BUICK
LTD.
Douglas at Topaz
382-7121

3 DAY CLEARANCE
HI VALUE USED TRUCKS
63 CHEV. 6 passenger panel $975
65 WILLYS stn. wgn., 6 cyl. $1375
65 WILLYS stn. wgn., 6 cyl. $1375
66 WILLYS panel, 6 cyl. $1350
64 FORD Country wagon, V390, p.b., p.s., a.t., radio, electric window $1725
67 INT. ½ ton p.u., V8, 4 speed, radio $2195
'64 INT. ½ ton p.u., V8, 4 speed $1225
66 INT. ¾ ton p.u., 6 cyl., 4 speed $2050
56 FORD T700 tandem "as-is" $495
60 INT. VF200, V349, 5 and 4, 1000x 20, SLDD axle, long w.b. $3750
64 FORD C800 cab over, 4 and 2 speed axle $1950
64 INT. 1700 tandem, V304, 5 and 3, 825x20 $4500
68 INT. F1800 dump, V392, 9000 F.A., p.s., 5 and 4, 10 yd. box, new 900x20 tires, $10,950
MACK LJ Logging truck complete with trailer, NH220, 1000x20 $6,250
63 HAYES logging chassis, 275 h.p., 5 and 4, SRHD, 1000x22, like new $14,500
Open Sat. 9 a.m. to 5 p.m.
INTERNATIONAL HARVESTER CO.
517 Herald St., 388-5508 Victoria

1952 JEEP STATION WAGON, 4 w.d. Hubs. Ready for hunting. $695. 389-7200.

'56 VOLKSWAGEN VAN. RUNS well. Good tires. $240. Also cartop carrier with large box, $8. 384-7048.

'55 DODGE PICKUP. OVERhauled engine. Near new tires. A steal at $375. 642-5952.

DE LUXE '67 CHEV., MANY extras, equipped for carrying 10½' camper. Ph. 478-5073.

1964 FORD ECONOLINE SCHOOL bus unit. Permit for 16 children. 287-3577, Campbell River.

1968 MERC. 100, 390, BUCKET seats, ranger package, radio, $2,595. 478-4515.

1955 CHEV. SEDAN DELIVERY, V-8, overdrive, mechanically sound. $200 or offer. 383-5411.

1961 DODGE PANEL, $950. 477-3737.

1967 FARGO PICKUP, $61 MONTHLY. ART'S CARS. 383-8302.

106 TRUCKS

BRAND NEW DATSUN 1-TON pickup, fully equipped $2,195
DAVID MOTORS LTD.
1101 Yates St. 386-6168

SACRIFICE. MUST SELL 1968 Chev. ½-ton with Husky Camper. 4-speed, 6-cylinder, $2,650. 384-8864.

'67 FARGO ¾ TON, LOW MILES. Ideal camper truck, $2,250. 384-6006 after 5.

'59 INTERNATIONAL TANDEM dump. Very good shape. 479-1544.

'58 MERC. ½-TON, A-1 COND. $750. 652-3306.

1950 FORD 1-TON, $90. 384-6801.

1964 GMC ½-TON, 8 FT. BOX. $850. 477-6623.

'61 ECONOLINE FORD, $400. 3540 Savannah Ave., 385-0825.

107 PARTS, ACCESSORIES

REBUILT 354 HEMI. $220. 656-2292.

1960 AUSTIN HEALEY SPRITE motor, 1957 Morris parts. 479-2669.

'58 M.G. COUPE. SELL COMplete for parts, radio, $70. 479-2117.

WRECKING 1964 VOLKSWAGEN Van, 478-4465 evenings only.

WRECKING 1958 MERCEDES Benz 180 D. 478-1480.

'60 VAUXHALL, TWO 14" TIRES. 384-3062.

107 PARTS, ACCESSORIES

OUR NEW LOCATION
2150 Blanshard Street
Your Car's "Heart" is the
BATTERY
For a strong, sure start every time
GET an "ACME"
LOWEST PRICES
IN TOWN
Delivered and Installed
FRANCIS BATTERY & TIRES LTD.
Retreading Specialists

4 WIRE WHEELS AND HUBS—completely rebuilt carb; transmission and overdrive unit and miscellaneous parts for TR3. 477-1290 after 5:30 p.m.

TWO 15 BY 8" CHEV. CHROME wheels, G70x15 wide ovals, 283 fuel injection, heads, 265 power pack heads, 325 Eagle cam and lifters. 478-4130.

RINGS, BEARINGS, GASKETS. Exchange, brakeshoes, drum turning, pin fitting, valve seat machining.
CORDS PISTON RINGS
at 834 Johnson Street. 383-0011.

'57 CHEV. BEL AIR SEDAN, standard 6, tinted windshield; various '55-8 Chev. and Pontiac body parts, etc. 385-2265.

'67 COUGAR MOTOR, 289, 4-barrel, 332-428 standard bellhousing, floor shift, 2 transmissions, 1 with overdrive. 385-6096.

'57 DODGE FOR PARTS. NEW clutch; good transmission, standard. Also all good running gear. Must sell whole car, $40. 383-9159.

CAR STEREO INSTALLED, ONLY 28 cents a day. Corona, 2340 Douglas.

427 CU. IN., 425 H.P. COMPLETE 1968 Tri-power. 477-2389 between 5-7 p.m.

ISLAND MUFFLER SALES
SERVICE MFG. LTD.
Burnside at Douglas — 385-7033

EDLEBROCK DUAL 4 WITH C series, AFB's for Chev. $150. 477-3696.

GORDIE'S AUTO SUPPLY
Spray under coating, $2.25 per can.
851 Yates Street. 383-4513

REBUILT 1940 PLYMOUTH motor, 4 tires 670x15 and other parts. 382-6973.

322 BUICK ENGINE AND TRANS. $40. 652-2231.

'57 FORD 312, CHROMIES, STICK, parts. 479-7386.

CAR TAPE DECK, $75. 383-8630.

LANGFORD AUTO WRECKERS
1074 GOLDSTREAM 478-2369

1960 RENAULT PARTS. LESS motor. 656-3647, after 5 p.m.

1961 METEOR GOOD FOR PARTS. 382-5984. 2512 Fernwood.

108 AUTO REPAIRS, SERVICE AND TOWING

JUNK CARS
AND BODIES HAULED
Williams 382-9395

OLD CARS TOWED AWAY
Days 478-1012 Eves. 478-2706

B.C. AUTO WRECKING
Car removal 652-2813

109 AUTO BODY WORK AND PAINTING

TRANSWILL AUTOMATIC TRANSmission specialists, 384-2851. Rebuilt auto transmissions from $69.95; tune-ups from $11.95.

FAST, TOP-QUALITY RADIATOR repairs, body work and painting at Morrison Chevrolet Oldsmobile Ltd., 3050 Douglas at Finlayson. 385-5777.

DOWMAN'S SERVICE
724 Johnson St. 383-1411
Tune Up and Valve Grinds a specialty

112 CARS AND TRUCKS WANTED

DOUGLAS MOTORS
2524 Douglas Street
We will pay cash for cars. Cars taken on consignment.
385-5443 or 385-0031

Good, Clean
CARS AND TRUCKS
WANTED
Cash in 5 Minutes
— PLIMLEY —
1010 Yates St.

WE BUY
CARS FOR CASH
SPEEDWAY MOTORS
971 YATES STREET

KASH FOR YOUR CAR
Phone KEN anytime.
SUBURBAN MOTORS
386-6131

$$ WE PAY MORE $$
FOR SPORT CARS AND IMPORTS
CONTACT PAT DELANEY
BRIAN HOLLEY MOTORS
3319 Douglas St. 384-3221

QUADRA MOTORS
Pays Cash for Your Car or Truck
2644 QUADRA ST. 386-8435

SELLING? CASH OR CONSIGN SEE ART'S CAR SALES. BURNSIDE AT HARRIET 383-8302

$300 FOR BEST CHEV OR Pontiac. 479-2378.

113 TRAILERS, MOBILE HOMES, TRAILER PARKS

TRANSFERRED. BRAND NEW 12' by 66' 3-bedroom mobile home, includes drapes, wall-to-wall throughout, fridge-freezer, stove, washer, dryer, 4-piece vanity bath, all coloured fixtures, separate dining area, cablevision. Already on location, close to schools, playgourd, golf course and on city bus line. To view and discuss terms phone 385-7078.

WANTED YOUR MOBILE HOME as down payment on my modern 2 or 3-bedroom house, 66'x158' nicely landscaped lot. Mt. View district close to schools and town, but very quiet and secluded. Mortgage payments, $110. Call 479-3513 for details. Private.

FOR RENT. LUXURIOUS 36FT One-bedroom Trailer. Twin Beds. Complete bathroom. Well insulated for Winter use. Completely self contained. $100 per month. Phone 592-0665.

21'6" CUSTOM BUILT MOTOR home 313 V-8 Dodge, propane stove, fridge and heater, toilet $8,500. 10461 Resthaven Drive any time Sunday.

12x64 SAFEWAY MANOR, 1968, furnished or unfurnished mobile home on site in adult section landscaped with patio. No. 39—2780 Spencer Rd. 478-4424.

UTILITY TRAILER, WIRED AND signals. Suitable for camping or hunting, 2 people. Canopy for ½-ton wide box truck. 388-7282.

RENTAL
Century hardtop tent trailer, by the week, now available. Van-I Products, 485 Burnside East. 382-7342.

TENT TRAILER FOR RENT, $15 A week. 382-1789.

8½ CAB OVER CAMPER, SLEEPS 4, $600. 1325 Bay St.

CAMPER FOR PICKUP, 8', $475. ART'S CARS. 383-8302.

113 TRAILERS, MOBILE HOMES, TRAILER PARKS

BOB'S TRAILER SALES

All ARISTOCRATS NEW and USED here from the 12 ft. LOAFER to the 20 ft. LANDMARK.
To clear many good clean travel units. For example:—
1958 GENERAL, real clean $995
OASIS 15 ft. Toilet model. Near new shape.
Toilet, etc. $1295
17' ARISTOCRAT, as new $2995
2—12 ft. LOAFERS.
SPECIAL
12x64' 3-bedroom LAMPLIGHTER. Reg. $9795. This week no trades $8995
12x66' ESTERILLA 3-bedroom. This genuine home at $11,950
12x60' LAMPLIGHTER. Colonial decor with tipout $10,450
386-3623 — 478-4979

KUSTOM KOACH
Travel Trailers
"Giant"
Factory Direct
Clearance Sale
86 Units Must Go

	REGULAR	SALE
14' Toilet opt.	$1895	$1550
16' Toilet std.	$2295	$1850
17½' S.C. sleeps 6	$3495	$2850
18½' S.C. shower	$4195	$3395
20' S.C. (tan. axle)	$4850	$3895
22' S.C. (tan. axle)	$5295	$4295

— All units are brand new and carry full warranty.
—Terms F.O.B. Aldergrove, financing is available.
MODERNISTIC PRODUCTS LTD.
26929 Fraser Hwy. Aldergrove, B.C.
Phone 856-8900 or 856-8828

SPECIAL
SPECIAL
SPECIAL
FACTORY PURCHASE ! WE PASS THE SAVINGS ON TO YOU
19-FT. TRAVELAIRES
Fully equipped.
Regular Price $4100
While They Last $3745
COASTLINE TRAILER CENTRE (VICTORIA)
642 Burnside Road
388-6021

See us now
Reasonable Prices
Complete new stock now in
GORDON'S MOBILE SALES
Island Highway (3 miles south of Ladysmith, Westdowne Rd.)
Phone 245-3946
Park space now available
Adults only

FENNELL'S
TRAILER SUPPLIES
PARTS — PROPANE — REPAIRS
GALAXIE CAMPERS
6459 Pat Bay Hwy. 652-2511
Due to Staff Holidays store will be open from Mon. To Thurs., 10 a.m.-6 p.m. Friday and Sat., 9-6. Sundays, 12-5.

SEAGULL and CAVEMAN CAMPERS
Div. of Dominion Motors
JUST ARRIVED
New 8½x11" CAVEMANS
Drop in and see CAVEMAN . . . the strongest, safest and the most advanced styled camper in the field.
RENTALS AVAILABLE FOR MIDDLE OF AUGUST
1181 Douglas St. 385-5012

WINNEBAGO MOTOR HOMES
SECURITY AND BOUNTY CAMPERS
ALOHA TRAILERS
MORRIS
TRAILERS and CAMPERS
Douglas at Burnside 385-2332

NOW OPEN
till 8 p.m. weekkdays
TOTEM
TRAILER SALES
8 Miles N. on Hwy. 1
478-1041

AWNINGS!
Made to your specifications for your trailer or mobile home.
VICTORIA TENT & AWNING LTD.
831 Fisgard St. 382-5215

19-FT. HOLIDAY HOUSE TRAVEL trailer, self-contained, toilet, basin, shower, automatic water heater, fridge, stove, double sink, wall furnace, carpeted. Sleeps 4-5. $2295. 9709 5th St., Sidney.

HUNTING OR FISHING CAMPER, sleeps 4, partial cab-over, fibreglass roof, all clearance lights. Excellent condition. Offers. 478-3773.

CAMPER, 1 YR. OLD, SLEEPS 3, propane stove, auto. oven, chemical toilet. Double water system. $1395. 479-4461.

10X46 MOBILE HOME, 2-BR. cabana, rear shed. Close to bus and shopping centre. $6,950 or nearest offer. 478-2094.

DOGWOOD TRAILER SALES
PARTS — PROPANE — RENTALS
TRAILERS — 478-6841 — CAMPERS
Highway No. 1 and Millstream Road

28' STREAMLINE FULLY SELFcontained, new condition, $6,000 cash or offers. 477-3500.

PLYWOOD CANOPY CAMPER fits ½-ton narrow box, sleeps 2, $75. 4052 Wilkinson Road.

TENT TRAILER READYT TO GO, with new mattresses and spare wheel, $195 firm. 382-4015.

FOR RENT: COLLAPSIBLE TENT trailer, sleeps 6, $25 weekly. 478-2379.

14' TERRA CRUISER HOUSE trailer; complete, best offers. 382-4948.

14' TEEPEE, SLEEPS 6. EXCELlent condition, $1,150. 478-4774.

FORD ½-TON CAMPER SPECIAL, 8'6" camper. 478-1173.

SMALL CAMP TRAILER, $150. TO rent, $20 a week. 383-1827.

BOX TRAILERS 4X8, 4X8
Al's, 214 Dundas. 383-8233

CANOPY FOR DATSUN TRUCK. 652-2173.

SOOKE MOBILE HOME PARK
7021 Grant Road, Sooke. 642-3173.

TENT TRAILER IN EXCELLENT condition, little used, $360. 479-7288.

16' TEE PEE TRAILER WITH brakes, very clean, $1,175. 592-2256.

TENT TRAILER, HOME BUILT. Offers. Suite 1, 1122 View St.

FOR SALE: WELL EQUIPPED 14' Siesta travel trailer, $850. 384-5696.

113 TRAILERS, MOBILE HOMES, TRAILER PARKS

THIS WEEKEND ONLY
$1.00 SALE AT
GLENKEY MOBILE HOMES LTD.
''Featuring''
56x24 GLENDALE — 4 bedrooms, 1½ baths, kitchenette, dining room, uitlity room, wall-to-wall carpets, solid oak cabinets fully furnished, delivered and set up for $20,950
and for 1 dollar more, take home a 1969 13' Southpark travel trailer.
This Week's Specials
(not on dollar sale)
66x12 GLENDALE — 3 bedrooms, fully furnished. One only $13,950
61x12 GLENDALE — 3 bedrooms, fully furnished. Regularly $12,600. NOW $11,950
63x12 MARLETTE — tip out living room and wardrobe. Fully furnished $13,950
Our Newest
60x12 BUDDY CLASSIC —2 bedrooms. Introductory Price $10,950
SEE US SOON AT . . .
GLENKEY MOBILE HOMES LTD.
2705 Douglas Street
at Hillside
385-2491 or 479-2792
We guarantee park space with every home!

AUGUST SPECIALS
We must make room for new fall stock. See and Compare these good used trailers.
13-Foot SHASTA, like new $1265
13-Foot TRIPLE "E" $1295
16-Foot ALOHA, toilet and Fridge $2485
16-Foot ALOHA, sleeps 8 $1995
13-Foot KENSKILL, a sparkler $1475
16-Foot KENSKILL, a real buy at $1895.
Like new, 11½-foot Little Champ Camper, incl. shower and hot water. $2975
The above can be purchased with 25 per cent down, balance in easy payments.
PURVIS — FLACK
TRAILER SALES LIMITED
1915 Quadra
Across from the Curling Rink
Phone 382-3522
Vancouver Island SCAMPER AND SHASTA Dealers.
Big enough to give you service.
Small Enough to know you.

S. J. PEDEN LTD.
VANGUARD
TRUCK CANOPY TOPS
FROM $280
TRAILERS
VANGUARD 14-ft. 10-in trailer, drop floor design. 3-br., hot plate, 75-lb. ice chest, electric brakes. Sleeps 4 or 6.
ONLY $1980
CAMPERS
66 HUSKY CAMPER, sleeps 4, complete with 3-burner range with oven, heater and 4 jacks.
ONLY $1150
BUILDING?
Complete line of parts stocked for the do-it-yourself builder.
S. J. PEDEN LTD.
2855 Quesnel St. 386-3464
Open Wednesday to Friday Evenings
Behind
Empress Pontiac Buick Ltd.

TRAVELAIRE
Why not own tomorrow's trailer
TODAY — DON'T settle for 2nd. best. Visit
COASTLINE
TRAILER CENTRE
(Victoria)
642 Burnside Rd.
388-6021

FOLD DOWN TRAILER, COMplete with propane stove and light. Foam cushions, curtains, spare tire. $300. 386-9794.

NEW EMPRESS MOTOR HOME for luxurious travel. $12,500. Used Terry de luxe camper. 974 Goldstream Ave. 478-3685.

FOR SALE — 8-FOOT LOWBOY camper, new $975 or offer. 3109 Glen Lake Rd. 478-2923.

WANTED TO BUY, HOUSE trailer, minimum 17', self-contained. 592-7078.

DE LUXE STARCRAFT CAMPER, fully equipped. Like new. Reduced to $1,595. 592-2173.

FOR RENT, HOUSE TRAILER, sleeps 2, $35 weekly. 479-6407 evenings.

1967 GLEN-L TRAILER, 13 FT., sleeps 6, propane fridge, like new condition. $1600. Apply to Victoria Press Box 145.

COMER CAMPER BUS, COMpletely equipped, sleeps 5, excellent condition. Owner moved. $1,995. 383-1327.

16 FT. TRAVELAIRE TRAILER, sleeps 6. Complete with hitch and mirrors. $2,025. 478-2675.

16' FLEETCRAFT, COMPLETELY equipped. Immaculate. Including hitch. $1,700. 479-6057.

'66 HOLIDAY TODLER 13' trailer, sleeps 4, immaculate. $1300. 384-6546 before 4 p.m.

1968 FORD ½-TON WITH 8-FT. cab over camper or sell separately. 383-9639, after 6 p.m.

FOR RENT, 12' TRAVEL trailer. Phone 382-5049 between 7 and 9 p.m.

117 COTTAGES, CAMPSITES, SUMMER RESORTS

TO RENT: 2 ROOM FURNISHED cabin, $35 a week. 478-4875.

CABIN ON WEST COAST RD. 642-5636 or 479-3903.

SHAWNIGAN LAKE COTTAGE for rent. 382-8093.

119 TOURIST ACCOMMODATION

ROCCABELLA, 777 BLANSHARD Single room, $4 with breakfast. Also weekly rates. 385-9030.

120 ROOM AND BOARD

WANTED PERSONALLY BY ELderly gentleman modern bedroom with separate sitting room preferred together with regular meals. Immediate possession not necessary. Have own furniture if required. Kindly phone me at 383-5997.

QUIET GIRL STUDENT REQUIRES room and board for winter term, near University. Write Miss L. Gowan, 421-7th Avenue, Kimberley, B.C. or phone 656-1573.

GOOD ROOM AND BOARD, working man. 383-3993.

120 ROOM AND BOARD

PRIVATE, GROUND FLOOR ROOM in beautiful home, for elderly lady who needs kindness and care. 383-9851.

SINGLE LADY, TEACHER WANTS room and board for September. Near University. Private entrance if possible. 477-1364.

YOUNG WORKING GIRL REquires room and board or housekeeping room, in Gordon Head area. 478-3578.

PENSIONERS, REASONABLE room and board in quiet, comfortable home. Victoria Press, Box 157.

GENTLEMAN PENSIONER (quiet) requires room and board with private family. 386-3666.

FOR YOUNG MAN, VERY COMfortable accommodation and good board in Christian home. 388-5786.

ROOM AND BOARD FOR WORKing men. Close-in. Home privileges. 388-4550.

U-VIC SENIOR STUDENT, 1 MILE, large twin room. Meals arranged. 477-4462.

ROOM AND BOARD, WOMAN preferred. 382-9218.

ROOM AND BOARD, SINGLE OR couples. Near bus. 385-2753.

121 ROOMS TO RENT

HARRIS GREEN APT. HOTEL. Clean, quiet sleeping room, $16 a week. Community kitchens, laundry, parking, close to City Hall. 921 Pand

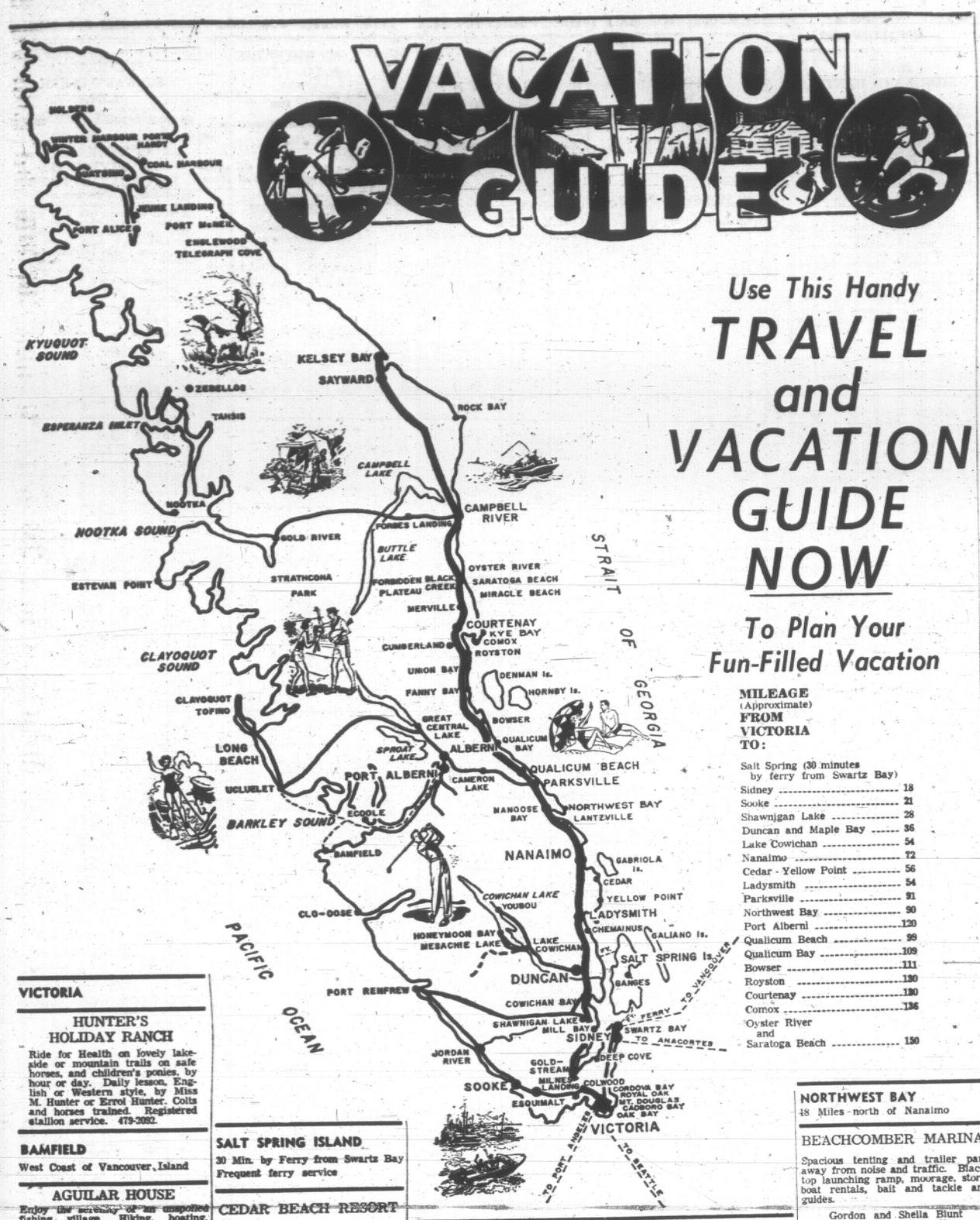

Use This Handy

TRAVEL and VACATION GUIDE NOW

To Plan Your Fun-Filled Vacation

MILEAGE
(Approximate)
FROM VICTORIA TO:

Salt Spring (30 minutes by ferry from Swartz Bay)	
Sidney	18
Sooke	21
Shawnigan Lake	28
Duncan and Maple Bay	36
Lake Cowichan	54
Nanaimo	72
Cedar - Yellow Point	56
Ladysmith	54
Parksville	91
Northwest Bay	90
Port Alberni	120
Qualicum Beach	99
Qualicum Bay	109
Bowser	111
Royston	130
Courtenay	130
Comox	136
Oyster River and Saratoga Beach	150

VICTORIA

HUNTER'S HOLIDAY RANCH

Ride for Health on lovely lakeside or mountain trails on safe horses, and children's ponies, by hour or day. Daily lesson, English or Western style, by Miss M. Hunter or Errol Hunter. Colts and horses trained. Registered stallion service. 479-2092.

BAMFIELD

West Coast of Vancouver Island

AGUILAR HOUSE

Enjoy the serenity of an unspoiled fishing village. Hiking, boating, fishing, swimming, ocean beaches, etc. Paradise for artists, photographers and nature lovers. Headquarters for hikers on the West Coast Trail. Lodge and housekeeping units. Open June 1 to Sept. 30. Bruce and Pauline Scott. Phone 728-3323.

SOOKE

25 Miles West of Victoria

SOOKE HARBOUR HOUSE

"By the Sea"

Renowned for our superb dining and many exotic house specialties.

To our guests we offer a pleasant and relaxing atmosphere. A spectacular view of the Pacific Ocean, bordered by the magnificent Olympic Mountains. Beachcombing and rock collecting are among our more popular activities. We ask our overnight guests to reserve early.

Dinner guests are most welcome.

Phone from Victoria, toll free, 642-5613 or write Box 159, Sooke

SOOKE MOTEL

THE NEWEST MOTEL ON THE SCENIC WEST COAST ROAD

20 modern sleeping and housekeeping units, centrally located to village. Fishing and other activities. Waterfront location on the scenic Sooke Basin. Inquiries PO Box 343, Sooke. 642-5644.

SALT SPRING ISLAND

30 Min. by Ferry from Swartz Bay
Frequent ferry service

SHIPS ANCHOR INN

Box 310, Ganges, B.C. 537-5338

Hotel and restaurant in the centre of town overlooking Ganges Harbor.
Eight Modern Units
Will cater to Dinner Parties. Take-out orders a specialty. Centrally located for good fresh and salt water fishing, clams and oysters, golf, boating, swimming, etc.
Your hosts Bob and Ina Marshall.

SCOTT POINT MARINA

In Scenic Long Harbour
Salt Spring Island

Modern housekeeping chalets. Moorage facilities for 70 craft, heated pool, food store, tackle, ice, laundromat, showers, Shell oil marine agent, barbecue area, TV lounge, clam beaches both sides Scott Point, launching beach and playground. For brochure write: Box 163, Ganges, B.C., or phone: 537-2851.

HARBOUR HOUSE HOTEL

"YEAR ROUND RESORT
OVERLOOKING
GANGES HARBOUR"

Spacious grounds include swimming pool, tennis courts, boating, picnics, and fishing trips arranged for. Heated rooms and sleeping cottages. Well appointed dining room, noted for its fine cuisine. Excellent 9-hole golf course nearby.

Reserve now for an American or European Plan Holiday

Write or Phone
Phyl and Tappy Agar
GANGES, BOX 98.
PHONE 537-2133
Frequent ferries from
Swartz Bay Tsawwassen
and Crofton

SALT SPRING ISLAND

30 Min. by Ferry from Swartz Bay
Frequent ferry service

CEDAR BEACH RESORT

ATA AAA CAA

Salt Spring Island's Leading Resort

ON ST. MARY'S LAKE

Heated pool and sauna—one and 2-bedroom cottages—Free TV and boats—Supervised water skiing and instructions — Good fishing and nearby golfing—Safe sandy beach—play area and store—Evening entertainment. Saturday night dancing in beach house, fireside sing-songs, outdoor barbecues and others — Charter boats available for deep-sea fishing — Clams and oysters nearby.

Marg. and Joe Nickerson,
R.R. 1, GANGES, 537-2205

SHAWNIGAN LAKE

28 Miles from Victoria

SHAWNAIRE RESORT

Vancouver Island's ideal family vacation spot. Modern, fully furnished cabins, suites on nice, safe beach. Free kayaks to children. Skiing, fishing, boat launching wharfage. Reserve now for a real nice holiday. Your hosts, Bernie, Mary and Carol Morris. 743-2062. Box 103, Shawnigan Lake.

MASON'S LAKE RIDGE CAMP GROUNDS

Renfrew Rd., Shawnigan Lake
A new campsite with modern facilities, close to lake and store. Phone 743-2144.

The campsite with a view of Shawnigan Lake.

DUNCAN

36 Miles from Victoria

KELVIN CREEK RANCH

(Five Miles South of Duncan)

OPEN FOR GUESTS
ALL - YEAR ROUND

A western vacation for all on a working ranch. Just relax or join in the activities. Miles of trails to ride, hike or roam. Large comfortable ranch house and real country food.

JACK AND MOLLIE ARCHER
COWICHAN STATION — 746-6205

MAKE IT A "NO VACANCY" SUMMER! ADVERTISE RESORT COTTAGES WITH A CLASSIFIED AD. PHONE 386-2121 NOW!

COWICHAN BAY

34 Miles from Victoria

Tent and Trailer Park
Mobile Homes
Laundromat
Shade and Privacy
On Island Highway
4 Miles South of Duncan

TALL TIMBER PARK

R.R. 1, Cowichan Station 748-9213

LAKE COWICHAN

54 Miles from Victoria

CASTAWAY RESORT

RESERVE EARLY a small deposit will hold your cabin. Children welcome. Reasonable rates. Large self-contained family dwellings, each unit overlooking Lake Cowichan. Picnic sites, safe swimming for children, boat launching, skiing, fishing, tenting with modern facilities. Box 229. Phone 749-6461.

YELLOW POINT

12 Miles south of Nanaimo

ZUIDERZEE CAMPSITES AND TRAILER PARK

Complete trailer hook-ups, tenting, picnic grounds, trout and bass fishing, boat rentals, cement launching ramp, swimming with Olympic height diving tower and slide. Children's wading pool, sandy beach, water skiing and games. Groceries, lamp and marine gas. Exceptionally beautiful view across Quesnel Lake. On Yellow Point Rd., 753-8809.

Spend your holidays at
ABC RESORT
Fresh-water pool
Lodge and dining room
Housekeeping duplexes

AN EXCELLENT FAMILY RESORT

RR 1, Ladysmith 245-4257

PARKSVILLE

91 Miles from Victoria

PARKSVILLE

Pearson's Seaside Cottages and trailer hookup.

R.R. 1, Parksville, or Phone 248-3423

PARADISE BEACH RESORT
PARKSVILLE, B.C.

Has openings in cottages left for the following dates only: June 1st to July 5, also from Aug. 16 on. Trailer and tent space still available.

Norman and Lavina Vance, Owners

COMPLETE SECLUSION

Right on the loveliest beach in Canada. One, two and three-bedroom cottages, fully equipped, $80 per week or $10 per night and up. Two miles from centre of Parksville.

GREYCREST-ON-THE-SEA

R.R. 1, Parksville 248-6313

PARKSVILLE

91 Miles from Victoria

CARAVAN TRAILER LODGE OF PARKSVILLE

NEW DE LUXE TRAILER PARK

Featuring:
—pull through units
—underground services
—900 feet of riverfrontage
—within minutes of Rathtrevor Park
—barbecue
—de luxe restroom facilities
—store
—swimming pool

Telephone 248-6242

"We pamper the Nations Camper."

DON'T BE DISAPPOINTED RESERVE EARLY!!!

"THE HOTEL WITH A BEACH FOR A DOORSTEP"

ISLAND HALL HOTEL

PARKSVILLE, B.C.

There is so much at Island Hall to make it the favorite resort of many people. Situated on one of the most beautiful white, sandy beaches in well-known resort village on main Island Highway. Ideal place for summer vacations, weekends, or just any relaxing holiday.

—INDOOR HEATED SWIMMING POOL
—HOT TURBULENT POOL
—SAUNA BATH
—EXERCISE ROOM
—SHUFFLE BOARD
—TENNIS
—BILLIARDS, ETC.

So rain or shine, fair weather or foul—there is something to do.

FOR INFORMATION AND RESERVATIONS
WRITE OR PHONE
MRS. MARY SUTHERLAND
OWNER - MANAGER
PHONE 248-3225

PARK SANDS BEACH RESORT

TRAILER and TENTING grounds 6½ acres of seaside playground
FINEST WARM, SANDY BEACH
Village Shopping—Village Sewers
CLAMS and OYSTERS

Parksville P.O. 179 248-3171

GEORGIA VIEW CABINS, TRAILERS, TENTING PARK

Modern housekeeping cottages on the beach. Complete tenting and trailer facilities with washrooms and hook-ups. Write or phone early for reservations.

R.R. 1, Parksville — 248-3241
Mae and Gordon Hood

NORTHWEST BAY

18 Miles north of Nanaimo

BEACHCOMBER MARINA

Spacious tenting and trailer park away from noise and traffic. Blacktop launching ramp, moorage, store, boat rentals, bait and tackle and guides.

Gordon and Sheila Blunt
Northwest Bay, RR 1, Nanoose
248-9956

CLAYTONS FISHING RESORT

—Boat rentals
—Bait, tackle and guides
—All tide concrete ramp
—Secluded tenting and trailer park
—Safe beach, large play area
—Trailers for rent

RR 1, NANOOSE 248-6553

QUALICUM BEACH

99 Miles from Victoria

DASHWOOD HOLIDAY CAMP AND POOL

Free heated pool. Trailer hook-ups, campsites and tent cabins nestled in the trees. Playground, recreation hall, barbecues, etc. Rates from $2

Write for brochure

R.R. 1, QUALICUM 752-9523

THE GEORGE INN

EXCELLENT CUISINE
INDOOR POOL — GOLF — TENNIS
SAUNA BATH — FISHING
SATURDAY DINNER DANCE
RELAXED AND INFORMAL ATMOSPHERE
Your Host Helmut Schwarz

On the Golf Course and by the Sea

QUALICUM BEACH 752-9238

QUALICUM ARMS

"The Inn by the Sea"
"Open Year Round"

Private, safe, sandy beach. Clean cottages, rooms with private showers. Water skiing, fishing, golf, horseback riding nearby

Reservations: J. E. Collins
Box 10, Qualicum Beach, B.C.
752-9363

MIRACLE BEACH

13 Miles north of Courtenay

RESERVATIONS STILL AVAILABLE

In clean, comfortably-equipped cabins, on beautiful

MIRACLE BEACH RESORT

or 72 lovely campsites for you to choose from. Terrific fishing for Dad; shady loafing for Mom; on Vancouver Island's safest white sandy beach.

Ann and Bill LaChasseurs
RR 1, Black Creek, V.I., B.C.
Phone Courtenay 337-5171

PORT WASHINGTON, B.C.

If it's a quiet, restful spot you want, try

BEAUTYREST LODGE

If it's swimming, tennis, golf, etc. or exploring rocky shores and beaches, wooded trails and lakes, try

Beautyrest Lodge
Port Washington, B.C.
Phone 539-2353

129 APARTMENTS TO RENT UNFURNISHED

THE PRINCESS PATRICIA

701 and 703 Esquimalt Rd. View the Blue Pacific and Inner Harbour from our Spacious Suites

— GE Appliances
— Cablevision
— Lounge
— Sauna
— Controlled Entrance
— Intercom
— Sound proofing
— Resident manager
— Child 2 and under welcome.

AVAILABLE NOW
IMMEDIATE OCCUPANCY

1 Bedroom suites from $128

Inquiries — 9 a.m. - 8 p.m.
Phone 382-2223

NOW RENTING !

DON QUADRA APARTMENTS

LOCATED AT
3244 QUADRA STREET

Beautiful Panoramic Views
Luxurious Large Carpeted Suites

FEATURING:
—Electric range and fridge.
—Storage Lockers.
—Free Cablevision
—Elevator
—Controlled Entrance
—Resident Manager in Suite

Let our manager show you through these spacious suites.

One-bedroom suites from $140.00
Two-bedroom suites from $160.00

BROWN BROS. AGENCIES LTD.
1125 Blanshard St.
385-8771 anytime

NOW RENTING !
GLEN CARIN

477 SUPERIOR STREET

Luxurious carpeted suites within walking distance of town.

FEATURING:
—excellent sound proofing
—free laundry facilities
—free cablevision
—colored appliances
—controlled entrance
—elevator
—large balconies
—covered parking available
—resident manager

One-bedrm. suites from $125.00
Two-bedrm. suites from $165.00

BROWN BROS. AGENCIES LTD.
1125 BLANSHARD STREET,
385-8771

DUNSMUIR HOUSE
831 DUNSMUIR ROAD
AVAILABLE SEPT. 1

Large carpeted suites in this new apartment with a beautiful setting.
One—1 bedroom $135
One—2 bedroom $158
Resident Manager, 388-4943
Downtown Office, 388-6100

JUST OPENED
SIERRA VILLA

You'll love the features designed for you in the new
SIERRA VILLA
Walking distance to town, Beacon Hill Park and the waterfront at
547 NIAGARA ST.
Suites renting fast.
1 bedrm. from $125
2 bedrm. from $160
Bachelor Ste. from $109
Please call Manager 388-6932
G & O HOLDINGS
388-7331 382-3308

MARALENA COURT
1610 Belcher Avenue

Spacious, modern, 1-bedroom suite on quiet street. Drapes, individual heat control, balcony, cablevision, fridge and stove. Rent $125. Eves. call 592-9040.

DAYMER APARTMENTS
2150 Cadboro Bay Road

Modern, 1-bedroom apt. Fridge, stove, cabelvision. Available Sept. 1. Rent $110. Eves. call 592-9040.

Rental Dept.
A. BERNARD & CO. LTD.
655 Fort St. 384-9335

MARIFIELD PARK
562-6 Simcoe St.

Large, beautifully decorated apartments with sunken baths. 12 x 15 bedrooms and plush wall-to-wall carpets.
1 Bedrm. from $125
Adults only — No pets
Resident Mgr. 383-7628
Goward Developments Ltd.

GOODACRE TOWERS

350 and 360 Douglas St.

DIRECTLY OPPOSITE GOODACRE LAKE IN BEAUTIFUL BEACON HILL PARK.
CUSTOMARY HIGHRISE AMENITIES. FOR FURTHER RENTAL INFORMATION, PHONE 385-8111.

PLEASANT AND SPACIOUS 1 bedroom ground floor suite. Ideal for retired couple. Stove, fridge, thermostat. Reduced rent in exchange for limited garden care. Optional. 384-2720 or write Victoria Press Box 141.

THE KINGSTON

325 Kingston Street, 1 block from the buildings, large 1-bedroom suite with balcony, free parking, laundry and cablevision. Available September 1. Adults only. $110. 386-3903 or apply Suite 16, or S. W. Anderson Ltd., 384-9328.

RESIDE IN LUXURY, 1 AND 2 bedroom suites, Oak Bay waterfront, magnificent view of Gulf Islands and Mount Baker; work shop, sauna bath, and pets permitted. For appointment to view, 388-6847.

OAKLANDS MANOR
Hillside and Cedar Hill Rd.

New Block. Near Simpsons-Sears. Elevator, Balconies. Cable T.V. Large 1-bedroom suites from $125. Res. Manager, 383-4908, 386-0266.

1251 PANDORA

Completely remodelled, 6 suites, from $80 to $125, bachelors to 2 bedrooms, close to town, girls only. 388-9097 382-1377

ANYTIME

SELF-CONTAINED 3 ROOM suite. Includes stove, fridge, drapes, carpet, heat, electricity, water, pool. $105. 658-8376.

ESQUIMALT, UPPER 3 BEDROOM duplex. Fridge and stove. Heated. $125. Apply at 613 Drake Avenue, after 5 p.m.

GEORGIA MANOR—SIDNEY, 1-bedroom suite includes heat and cablevision. $110, September 1. 656-2420, after 5:30 p.m.

NEW 1 BEDROOM LARGE front. Only apartment in fine home. Block, park, sea, quiet mature tenants. $120. 382-7979.

LOVELY NEW 2 BEDROOM, Sidney. Heated, cablevision, drapes, laundry, view, $138. 656-2143.

FAIRFIELD, MODERN, 1-BEDRM. suite. Lights, hot water heat, cable $120. 382-4876.

LARGE, 2-BEDROOM APARTMENT in 4-plex. Vacant now, $105, no children, no pets. 382-0120.

1 BEDROOM SUITE, FRIDGE, stove, cablevision. Quiet couple. No pets. 386-6824.

DE LUXE 2-BEDROOM SUITE Fort. New block. 383-1436.

2 BEDROOM APARTMENT, $125. adults, Esquimalt. 385-6588.

129 APARTMENTS TO RENT UNFURNISHED

NOW RENTING

THE BRODERICK MANOR

CORNER RITHET & MENZIES STS.

ONE BLOCK FROM THE MOST BEAUTIFUL WATERFRONT IN THE WORLD.

—57 EXTRA SPACIOUS AND BRIGHT SEAVIEW SUITES
—WALL-TO-WALL CARPETING — ALL SUITES
—SUPERIOR SOUNDPROOFING
—DE LUXE WALNUT KITCHEN CABINETS
—BUILT-IN CHINA CABINETS — ALL SUITES
—FEATURE WALL PAPER AND CRYSTAL CHANDELIER
—CLEAN ELECTRIC HEAT (NO CHARGE), CONTROLLED BY THERMOSTAT IN EACH ROOM
—FREE STORAGE AND PARKING
—INTERCOM CONTROLLED ENTRANCE
—CABLEVISION (NO CHARGE)
—PRESSURIZED CORRIDORS, LARGE CLOSETS, ALL DRAPES
—COURTEOUS, EFFICIENT RESIDENT MANAGERS — SUITE 407
RENTS FROM
STUDIO SUITE $112.00
2-BEDROOM $162.00
1-BEDROOM $130.00
3-BEDROOM $193.00

FOR INFORMATION — CALL MR. OR MRS. BOWLBY, 382-5846
McADAMS INVESTMENTS LTD.

REGENT TOWERS
415 Michigan — 383-6216

One-Bedroom Suites
$131.75 to $134.00

Two-Bedroom Suite
$170.25

North West Trust
386-3534

130 APARTMENTS WANTED

QUIET, NEAT, MIDDLE AGED widower, author, requires warm, cheerful, self-contained suite, either with fireplace or attractive views in pleasant surroundings. Preferably furnished. Opportunity for occasional home cooked meals appreciated but not essential. Reply Victoria Press Box 152.

YOUNG MARRIED COUPLE, NO children, small poodle, seek unfurnished suite or small house. References. Call 383-0474.

ELDERLY COUPLE WOULD LIKE furn., 2-bedrm. house or apt. in res. dist. Available now or Sept. 388-6267, Room 45.

MOTHER AND 2 PRE-SCHOOL children urgently require 1 or 2-bedroom apartment or small house. 477-2114.

ELDERLY COUPLE WOULD LIKE furn., 2-bedrm. house or apt. in res. dist. Available now or Sept. 388-6267, Room 45.

3-ROOM SUITE IN JAMES BAY with utilities included. $70 or ? September 1st. 382-5019.

QUIET IN SUBURBAN AREA. Victoria Press Box 147.

131 DUPLEXES TO RENT

UNFURNISHED 3-BEDROOM suite. Ocean view. $160 including heat. As of Sept. 1st. Children and pets allowed. Phone J. Ettema at 383-7115. ETTEMA REALTY LTD.

COMFORTABLE AND QUIET 2 bedroom upper duplex. Large sundeck. Wall-to-wall carpet. Available now. $125 per month. See owner. 8178 East Saanich Rd.

SIDE BY SIDE, ONE-BEDROOM. Fridge and stove supplied. Drive-in garage. Available August 15. $120 per month. 2204 Cook Street. 592-4363.

1-BEDROOM, LARGE, CLEAN upper duplex, Fairfield. Vacant. Fridge, stove, $90. Suit quiet elderly persons. 383-9007.

UPPER 1 BEDROOM SELF-contained, fridge, stove, cablevision, heated, quiet adults only. $93.50. 383-1937.

NEWLY DECORATED SIDE BY side duplex, 1691 Richardson St. Elderly couple only. No pets. Available Sept. 1.

LOWER, SEAVIEW, LARGE 2 bedroom, living-dining room, carpets, drapes, cablevision. $140. 110 Ebert St., 388-5921 days.

SPACIOUS UPPER DUPLEX available. Adults only. No pets. References required. 477-2501 before 10 a.m.

SEPTEMBER 1, LARGE LOWER 2-bedroom stove, and fridge, heat and water, near park with seaview. $175. 384-0157.

LARGE UPPER 1-BEDROOM, stove, and fridge, water, $80. 384-0157.

SIDE BY SIDE 2 BEDROOM duplex. Esquimalt. Full basement. Garage. $135. 382-2424.

$155. FAIRFIELD. SPACIOUS modern 2-bedrm, bsmt., garage. 652-2116.

2-BEDROOM DUPLEX, $130 PER month including heat. 385-4330, 10 a.m. to 4 p.m.

COSY, SIDE-BY-SIDE, 1-BEDROOM, close in, suit quiet, mature couple. 384-2503 or 477-2833.

UPPER DUPLEX 1 BEDROOM, near Gonzales Beach, unfurnished, vacant now. 388-6541.

1 BEDROOM LARGE SIDE BY side, front, block, park, sea, quiet mature tenants. $120. 382-7979.

MAIN FLOOR 2-BR. SUITE, handy location, $110. 385-9602.

132 HOUSES TO RENT FURNISHED

1 BEDROOM HOME SUITABLE for elderly couple, $100 monthly, available September 1st. 383-9656.

1 BEDROOM HOUSE. EAST RD., near McTavish, Sidney. Sea view. 656-3076.

133 HOUSES TO RENT UNFURNISHED

OAK BAY SEAVIEW

Spotless 3-bedroom bungalow. Available immediately at $250 per month. Option to purchase might be arranged. Please call Mr. Custance or any of our representatives. 385-2481.

SWINERTON, STEWART CLARK, LTD.

3 BEDROOM RANCH STYLE house, large living and dining room. Wired for dryer. Large garden. Gordon Head district. References required. Rent $175 a month. Available September 1. 748-8921, Duncan, or write Victoria Press, Box 103.

FOR RENT ON
SALT SPRING ISLAND

4 bedroom home, 1½ bathrooms, kitchen, dining room, large living room, utility room with large auto. oil heat, elec. hot water and double garage. For inform. phone 537-5342.

LAKE HILL, 3-BEDROOMS, BASEMENT, stove and fridge supplied, large garden, automatic oil heat and hot water, $100 guarantee deposit required. $160 per month. 383-4083.

SOON AVAILABLE AT THE EXecutive home, 3 big bedrooms, electric stove and fridge, cablevision, OOM heat, 2 baths, family or T.V. room and sun porch. Langford area. 478-2225.

SPACIOUS 3-BEDROOM UPSTAIRS, living, dining, kitchen, utility downstairs, electric range, automatic hot water, oil furnace, 2 lots with trees. $175. 702 Esquimalt Road. 382-2333.

MALAHAT—2-bdrm. house, $135; 3-bedrm. house, $160. Beautiful area. Lease.

MONTREAL TRUST
1057 Fort 386-2111

SPOTLESS MODERN 2-BEDROOM home. Garden. Near Oak Bay junction. $130. p.m.
DAVID MICHAEL, 382-8371 OR 592-7111. Lansdowne Properties Ltd.

3 ROOM DUPLEX, FULL BASEment, stove, fridge, $90.00. 143 Lurline Ave., 1st Sept. Apply in person. Saturday August 16th. 2-6 p.m.

OR FURNISHED, NEW SMALL home, beautifully situated on waterfront property, Mill Bay. Southern exposure. Ideal for reliable couple. Cobble Hill, 743-2267.

NEW 3 BEDRM. HOUSE IN country, full bsmt., $200 month. avail. Sept. 1st ½ deposit. View 878 Dogwood, Sidney.

3 BEDROOM COLONIAL ON spacious grounds, Oak Bay. Custom drapes and carpets included. $260. September 1st. 388-7697.

3 BEDROOM HOUSE, FULL BASEment, $165 per month. 2407 Fernwood, after 5 p.m. Contact Miss P. Agaloy.

HOUSE FOR RENT, AS IS. Hippies welcome. $85. 386-6691.

133 HOUSES TO RENT UNFURNISHED

3 BEDROOM, OIL HEAT, FULL basement, sea view. $170. Water included. Available September 1st. 478-4082.

SEPTEMBER 1ST. SPACIOUS home. Elk Lake area. Secluded setting, $175. Victoria Press Box 151.

1 BEDROOM WATERFRONT COTtage, older couple, no pets. 642-3051.

3 (POSSIBLE 5) BEDROOM home. Ph. 384-0381.

134 HOUSES WANTED TO RENT

IMMEDIATELY

By young handyman tenant who will care for property large unfurnished house on grounds suitable for at least 2 years occupancy. Phone only before 9:30 a.m., 386-3834.

LET US RENT YOUR HOUSE. WE have clients waiting for two and three-bedroom homes. We offer good management, careful tenants and reasonable rates.
PEMBERTON HOLMES LTD.
384-8126

MILITARY SENIOR OFFICER wishes unfurnished 3-4 bedroom house for family of 4. Occupancy by September 1 or 15. References on request. Phone 386-3511, Room 33.

FAMILY OF 3 ADULTS WOULD like to rent with option to buy a 3 bedroom for a year or longer. Lease could be arranged. Preferences Oak Bay. Moderate rent considered. Victoria Press Box 129.

YOUNG COUPLE, HUSBAND student, wife nurse, require cosy cottage near UVic. By September. Rent approximately $100. Will gladly maintain garden and house. 392-3140.

FAMILY WANTS CLEAN 3-BEDroom, unfurnished house in nice area, 3 children and small dog. Phone 383-9924.

RESPONSIBLE COUPLE WITH family requires 3 to 4 bedrooms with basement, Tenant references. 656-4364.

IF YOU CANNOT SELL YOUR home we have reliable clients waiting to rent. Phone Mr. Keen, Boorman Investment Co. Ltd. 386-9212.

WORKING MOTHER AND 2 daughters require 2 or 3 bedroom house or suite immediately. 477-3998, after 6 p.m.

RESPONSIBLE TENANT REquires 3 or 4 bedroom home by Sept. 1, city or country. Up to $250 per month on lease basis. 382-5553.

LOW RENTAL HOUSES — SUITES URGENTLY NEEDED
HOUSING REGISTRY 386-2704

3-YEAR LEASE ON 4-BEDROOM house near UVic. 592-4324.

135 APARTMENTS AND SUITES FOR SALE

CO-OP SUITE
TWO BEDROOMS
SEAVIEW — $32,500

Located on the top floor in one of Oak Bay's finest Co-Op buildings this large, 2-bedroom suite has an attractive Seaview from the sheltered balcony opening off a living room-dining room combination, 31x14.6. There are 2 large bedrooms with exceptional cupboard space and a well-designed modern kitchen. The normal storage space forms party of the suite as a room approximately 8x10 as opposed to the usual basement locker. The monthly payments are extremely reasonable. For further information please call J. W. RITCHIE, 383-7707 anytime. Mears, Whyte and Gower Ltd.

137 HALLS, WAREHOUSES, STORES AND OFFICES TO RENT OR WANTED

FOR LEASE

A) Close to Town and Country, to be ready about April 1, 1970, in new building, 15,000 squre feet of commercial, 35,000 square feet of warehousing.
B) In the middle of the fabulous 700 block, Yates Street, 5,000 square feet of store and office accommodation plus 3,400 square feet of basement storage. Available immediately.
C) In the Johnson Arcade, 713 Johnson, available Sept. 1, 1969, 400 square feet of commercial space.

To view contact
WAGNER-FORD-THORNE
386-3231
Block Bros. Realty Ltd.
1800 Blanshard Street

P. R. BROWN RENTALS
The People to see . . . PRB

$20 DOUBLAS STREET — Office space available from 235 sq. ft. at $50 per month. Ideal for medical and dental profession.

733 JOHNSON ST. — Warehouse space upper floors, 3,000 to 12,000 sq. ft. Use of freight elevator $150 per month for 6,000 sq. ft.

FORT ROYAL MEDICAL BLDG. — 1900 Richmond Ave. Choice of Prime office space from 473 sq. ft.

P. R. BROWN & SONS LTD.
762 Fort Street 385-3435

BUILDING — CENTRAL — DOWNtown, 5 to 7,000 sq. ft. Lease. Night Club, Dance Hall, storage, warehousing, etc.

SMALL STORE — Douglas and Cormorant, $85. Immediately available.

MONTREAL TRUST BUILDING Office space, 600 to 1,250 sq. ft.

Office space available, 690 sq. ft. Self-contained. Area Fort and Cook. Ground floor. $175 monthly.

MONTREAL TRUST
1057 Fort 386-2111

875 SQ. FT.

Office space available in new Saanich Medical Building (opposite Town and Country Shopping Centre). Call C. Sinden 382-7276, Town and Country Realty Ltd.

WAREHOUSE SPACE

3,600 sq. ft. to lease: height 14 ft., door 13x13 ft. Phone Town and County Realty Ltd., 382-7276 or C. Sinden, residence 479-6153.

727 JOHNSON STREET
ON THE GROUND FLOOR ARCADE

About 440 sq. ft. air conditioned space suitable as retail shop or office. $160 p.m.

ON SECOND FLOOR

About 360 sq. ft. air conditioned office with elevator service etc., etc. $130 p.m.

LANSDOWNE AGENCIES
592-7111

HALL APPROXIMATELY 2,000 SQ. ft. for meetings, bingos, dancing, etc. 1 large bright room, 500 sq. ft. night classes or sewing club, etc. 1 block from Bay. 384-3814.

350 SQ. FT. MOD. OFFICE Cadillac Ave. Heat and light. $85. 479-6924 or 386-7545.

ROYAL OAK OFFICE SPACE. Credit Union building. 4512 W. Saanich Road, 479-2112.

1,000 SQ. FT. 1229 GOVERNMENT Street. $250 per month. Phone Mr. McIntosh, 386-5441.

MODERN STORE FOR RENT near The Bay. Suitable for any small business. Phone 479-5187.

NICELY APPOINTED OFFICE IN quiet building. Downtown Fort St., $45. 383-0111, 385-7988.

LARGE OR SMALL HALL FOR rent Elks Club 384-4413.

OFFICE SPACE TO RENT. Phone 388-7331.

STARTING OUT PHOTOGRAPHER desires studio and/or office. 383-9660.

141 MORTGAGE LOANS AND INSURANCE

MONEY AVAILABLE
for
FIRST AND SECOND RESIDENTIAL
MORTGAGE LOANS
MORTGAGES AND AGREEMENTS PURCHASED

P. R. BROWN & SONS LTD.
762 Fort St. 385-3435

EQUITY MONEY AVAILABLE

If you have a home in which you have some equity and would require some money, phone 385-6741. We have money for you in 48 hours of approval. J. Donald Smith Ltd., 848 Fort St.

MORTGAGE LOANS

First mortgages available up to any amount at current interest rates. Quick decisions.

BROWN BROS AGENCIES LTD.
1125 Blanshard St. 385-8771

141 MORTGAGE LOANS AND INSURANCE

DOLLARS IMMEDIATELY AVAILABLE

FOR
FIRST AND SECOND MORTGAGES AND EQUITY LOANS

Large or small amounts.
Short and long terms.

Low cost money for any worthwhile purpose, 10 to 25 years to repay. Borrow on the equity in your home WHETHER YOUR HOME is PAID for or not. Inquire today for details concerning our low payment low interest mortgages.

Payments arranged to suit your budget. All information held in strictest confidence. Be free to discuss your problem with us in the comfort of your own home. Service is quick and courteous. You are under no obligation when you call.

WE PURCHASE EXISTING MORTGAGES AND AGREEMENTS FOR CASH

REFINANCING OF FIRST MORTGAGES A SPECIALTY

24-HOUR SERVICE

CALL THE MONEY NUMBER TODAY
385-9741

Mortgage Department
Mr. John Lukaz, res. 592-1908
J. A. Henderson Realty Ltd.
1010 Blanshard Street

NEED MONEY?
CALL
INVESCO

—To consolidate
—To buy a new car
—To refinance for extra cash
—Private loans
—Institutional loans
—First mortgages
—2nd mortgages

An equity loan on Your home or property NOW whether paid for or not, anywhere in British Columbia.

BORROW
$2000 from $15.00 p.m.
$5000 from $37.50 p.m.
$10,000 from $75.00 p.m.

Any amount anywhere. A loan to suit you!

Call in confidence and no obligation

382-9111

INVESCO REALTY
1st in the field of finance

1800 Blanshard St.
(Second Floor)

NEED MONEY FAST?
$1500 - $15,000

Or any amount, any reason. Reduce payments by more than 50 per cent. Sickness and Accident Insurance Available. Repay according to your qualified budget, no more regardless of credit rating. Phone for Confidential loan:
EMBASSY
INVESTMENTS LTD.
727 Johnson Street
385-5702
24-hour service

CASH FOR YOU

If you have sold your home and are carrying a balance on agreement for sale, or second mortgage, and would like all your cash now, we will buy your agreements or second mortgage for cash. Just phone 385-6741
J. Donald Smith Ltd.
848 Fort

NEED MONEY??

May we suggest a low interest, low payment loan using the increased equity in your home or property as security. Money immediately available for any worthwhile purpose with payments and terms to suit your budget. For fast confidential service CALL TODAY.

F. N. CABELDU LTD.
383-7174
Service is our Business

WE HAVE MORTGAGE MONEY AVAILABLE NOW, AT CURRENT RATES.

Mr. Curtiss
GEORGE RANDALL LTD.
384-8100

MONEY TO LOAN ON MORTgages, quick decisions, also agreements and mortgages purchased for cash. See us for top price.
A. BERNARD & CO. LTD.
655 Fort Street 384-9335

142 WANTED TO BORROW

SMALLER FIRST MORTGAGES AVAILABLE AT DISCOUNT

$2,883 BUYS
$3,200 FIRST MORTGAGE
payable $40 per month including interest at 9 per cent with a 5-year term.

$3,039 BUYS
$3,250 FIRST MORTGAGE
payable $50 per month including interest at 9 per cent with a 3-year term.

$3,220 BUYS
$3,500 FIRST MORTGAGE
payable $72 per month including interest at 8½ per cent with a 5-year term.

$4,067 BUYS
$4,638 FIRST MORTGAGE
payable $60 per month including interest at 8½ per cent with 5-year term.

$4,252 BUYS
$4,865 FIRST MORTGAGE
payable $60 per month including interest at 8 per cent with 5-year term.

NUMEROUS OTHER EXCELLENT FIRST AND SECOND MORTGAGES IN VARIOUS AMOUNTS ALSO AVAILABLE. FOR FURTHER INFORMATION PLEASE CONTACT L. THOMAS AT DOUGLAS HAWKES LTD., 990 BLANSHARD ST., 384-7128 or (RES. 479-6382).

INVESTMENTS
1st Mortgages

12-14 percecent 1st mtges. available in greater Victoria. Sound secure investments to Trust Company standards.

2nd mtges.

14-18 per cent 2nd mtges. available in greater Victoria area, also qualified to strict company standards.

Call 382-9111 Invesco Realty
1800 Blanshard St.
No obligation and in confidence.

CARS — TIRES — CHAINS

and all related accessories for your car are sold daily through classified. Have you tried it? Phone 386-2121 today.

MORTGAG

142 WANTED TO BORROW

WANTED: An investment of $2,500 to $5,000 in a rapidly growing local toy manufacturing business.
384-8912 or 477-6164

$16,500 FIRST MORTGAGE REquired on $23,000 property. Good covenant and Current interest. 652-2147.

143 REVENUE PROPERTIES WANTED

WE PAY CASH

Yes, we have cash for your older duplex, revenue property or house if the price is right. Why bother with numerous appointments to show your property when one phone call may be all that's necessary to get all your cash?

PHONE 385-6741
J. DONALD SMITH LTD.
848 FORT STREET

144 REVENUE PROPERTIES

NATIONAL TRUST CO. LTD.

APARTMENT INVESTMENT

30 suites	$350,000.
44 suites	$528,000:
54 suites	$660,000.

Good financing available. Tell us what you want. We will find it.
JACK DOBSON

NEW SxS DUPLEX ESQUIMALT

Plus two potential in-law suites. Quiet cul-de-sac, top residential area, treed lot. Fully rented as of Sept. 1. Each side consists of 3 bedrooms, 2—4-pce. baths, good size living room and bright kitchen with dining area. This is a potential four-plex! 3rd bedroom and 4-pce. bath is situated in the basement, living room and kitchen are roughed-in. (Two 2 bdrm. suites up, and two 1-bdrm. suites down). An excellent investment opportunity!
FULL PRICE $43,500
TERMS AT 9 PER CENT
Exclusive with
MR. HEGEN
Office 388-5451 Res. 385-8895
(24-hr. service)

FAIRFIELD REVENUE — $28,500

This stucco revenue property shows excellent returns with a gross of $4,260. Full basement, OOM heating — fruit trees — close to Beacon Hill Park and ocean. Shopping and excellent transportation. Call 384-8001.

GLADYCE McLURE

"SUITE AND LOVELY"

This modern attractive 7-suite apartment block is situated in a prime location — close to sea and Beacon Hill Park — spacious 1-bedroom suites — oil hot water heat — off street parking — no vacancies — excellent terms — priced to sell at only $87,500.

"OAK BAY" S X S DUPLEX

Located in a desirable area — each side has a large living room with fireplace — 3 bedrooms — electric cabinet kitchen with dining area — close to all amenities — large landscaped lot — priced to sell at only $35,000. To view either or these excellent properties please call
ANDREW DUNNING
384-8001 or Res. 477-5580
Broadview Properties Ltd.

LOOK

EXCELLENT LOCATION

24 SUITES, 6 MONTHS OLD

Elevator
9 Per Cent Mortgage
Superior Construction
De Luxe Kitchens, Bathrooms
Superior Construction
Price $295,000
Terms or Trade
Call N. Hyde 386-3231
Block Bros. Realty.

CATHEDRAL PRECINCT

THIS OLDER BUILDING ENJOYS THE ENVIABLE LOCATION CLOSE TO PARK, DOWNTOWN, BUS AND ALL AMENITIES. IT HAS 40 HOUSEKEEPING ROOMS, HAVEN TO MOSTLY OLDER AND RELIABLE TENANTS. THE OWNER IS NOW RETIRING FROM ACTIVE BUSINESS AND HAS INSTRUCTED US TO SELL. TERMS CAN BE ARRANGED TO SUIT ABLE PARTY. OFFERED AT $110,000.
FULL PARTICULARS AND INSPECTION ARRANGED BY APPOINTMENT BY
FRANK BUTLER (479-7377)
PEMBERTON, HOLMES LTD.

FAIRFIELD-COOK IDEAL INVESTMENT Conversion Apartment only $29,500

This well kept older property consists of 3 suites plus bachelor unit situated on a large apartment zoned site near to Beacon Hill Park and shopping centre. Very good holding property yet allowing you a good return on your invested capital. For details and your opportunity to view
Call "Cliff Anderson"
477-3984 or Office 384-8126
Pemberton Holmes Ltd.
1002 Gov't St.

TWO-YEAR-OLD COMMERCIAL building centrally located. Ideal for welding or machine shop or it could easily be converted into other revenue. Suite on 2nd floor. Room to add one or two more suites. Also 3-bedroom house on property. Let size 70'x365', ample room for expansion, etc. Priced to sell at $65,000. Adjacent property approximately same size with 2-bedroom home for additional $20,000. Vendor flexible on finance. This property has great possibilities.

R. G. (BOB) GIBSON
Anytime 385-8741 or 383-3216
J. A. Henderson Realty Ltd.

MONTREAL TRUST Commercial Department

1057 FORT STREET
BERT BADHAM
386-2111, Local 35
Res. 592-7689

FAIRFIELD — legal conversion. Two suites plus three light housekeeping rooms with kitchenettes. All well kept — A-1 condition; close to sea and bus route — Down payment $8,000.

CHOICE REVENUE

TRIPLEX — Older bldg., newly stuccoed — needs decorating. Rev. $200 month. MUST SELL. $17,500 — low down payment.

SIX SUITES — Old bldg. Excellent condition. Tremendous revenue. Choice location. $57,500 (terms).

Call LOU BLOOMFIELD, 386-2955 or 592-6418, for full details Mayfair Realty Ltd.

BARBERS — BARBERS

Be on your own, 30 min. from city centre. You will have a good clean 3-bedroom home with basement on nice lot, plus excellent barber business in separate building on same lot. Asking $24,900.
383-1448 CLIFF SALMOND 477-3626
GARDNER AGENCIES LTD.
886 FORT STREET.

A REAL BARGAIN

Duplex—Side by side — City Centre. Only $14,850 with $170 per month revenue. Call EILEEN PEARSON, 385-2498 or FRAN McPITTIE, 383-2456 or 478-4856
Byron Price & Associates Ltd.

144 REVENUE PROPERTY

4 SUITES APARTMENT $48,000

Situated in a prime location, this 4-plex has a beautiful 2 bedroom suite with separate dining room, large living room with fireplace and 2 1-bedroom suites, and 1 2-bedroom suite, 2 drive-in garages. Hot air heat. Laundry facilities. Within walking distance to town and Beacon Hill Park.
For further details, please call
L. C. Knight 385-3435
P. R. Brown & Sons Ltd.
762 Fort St.

OAK BAY DUPLEX

Up-and-down duplex with 2 large 3-bedroom suites, rented for $400 p.m. Most exciting seaviews. Seclusion. Half acre lot might be subdivision. $48,000 with low down payment. More adjacent property available. Phone J. Ettema at 383-7115.

OAK BAY DUPLEX

Up-and-down seaview duplex rented for $270 p.m. On 60x160 lot. Price of $39,950 includes extra vacant 60x160 lot. Good terms to good covenant. More adjacent property avilable. Phone J. Ettema at 383-7115.

OAK BAY DUPLEX

Up-and-down duplex with two 3-bedroom suites. Upstairs rents at $145 p.m. Downstairs plus high basement is owner-occupied. Rental value $175 p.m. Total rents $320 p.m. Hot water heating. Excellent condition throughout. Good investment at $37,900. Phone J. Ettema at 383-7115.
Ettema Realty Ltd., 1802 Cook St.

REVENUE PROPERTIES

APARTMENT FOR SALE

43-suite, de luxe apartment with W.W. carpets, elevator, laundry, cablevision and view from all suites, in prime rental area.
FULL PRICE $528,000.
Down payment $183,000.

QUADRA

Valuable corner property, rental from grocery store and 4 self contained suites shows over $5,000 annual gross. Full price $35,000 with 7 per cent financing, only $16,000 down.

Call HARRY MAXFIELD, 386-7521 anytime. Res. 384-1532 BOORMAN INVESTMENT CO. LTD. 1111 Government St.

Victoria, B.C. Island Centre

NEW 38 Suites NEW
13 Months Young
1-2-3 Bedrooms
25 Year First Mtge. 7½ per cent
Ideal for living in owner operation
Terms, Trades accepted. See this before you decide.
GEORGE RANDALL LTD.
737 Pandora Ave.
384-8109
Mr. Randall
24-Hr. Service

TEN MINUTES TO DOWNTOWN DUPLEX

Two bedrooms, large kitchen and living room with fireplace for your own use and a self-contained suite to rent out at $100 per month. Call me right now for details on how you can own this duplex for only $60 per month with low down payment.

TOMMY WILSON
385-7761 385-7761
D. F. Hanley Agencies Ltd.

REVENUE PROPERTY APARTMENT ZONED

5 Suite conversion on lovely lot in beautifully treed, central location. Furnace, hot water heater and roof have been replaced. Re-wired, re-plumbed and re-stuccoed. All aluminum windows. Large sundeck. No vacancies. Terms and down payment very flexible. Asking $41,000.

STEVE MOONEY
385-7761 (24 HOURS)
D. F. Hanley Agencies Ltd.

THE YORKSHIRE & CANADIAN TRUST LIMITED

737 Fort Street—388-5561

A well constructed older home converted into eight suites. All have been recently redecorated and are well maintained. Shows an excellent return with large 7 per cent mortgage. $15,000 down, full price $55,000. Please call
Jim Anderson
388-5561

DUPLEX LARGE FAMILY HOME

Main floor has living room, den, dining room with built-in buffet and beamed ceilings, 2 bedrooms, and large kitchen.
Upstairs with separate entrance has living room with fireplace, kitchen and 2 bedrooms. Full basement with extra rooms. One block from Beacon Hill Park. Price $31,500.
P. R. Browne & Sons Ltd.

6 SUITES

Seldom on the present day market will you find a compact, self-contained, approximately 15-year-old apartment building to equal this value. Each suite has separate entrance, electric heat and one bedroom. Ample parking. Proposed rents $600 per month. Full price $58,500—terms to be arranged.
Doug Bowen
384-8109
George Randall Ltd.

TERRIFIC VALUE MODERN DUPLEX ONLY $29,975

$6,000 CASH DOWN
Reduced from $33,800 for Quick Sale. Let tenants help pay your mortgage payments. Close to all schools and within 2½ miles of downtown.
RON MACDONALD 385-8731
Crown Realty, G. D. Peaker Holdings Ltd., 727 Johnson St.

BRAND NEW DUPLEX

The finest full basement duplex on the market today. The kitchens are equipped with stoves and fridges and lovely oak cabinets. Five good-sized rooms with wall-to-wall carpeting and oak floors. Good financing at 9 per cent. Full price $43,900. Call Howie Craig, LEADER REALTY LTD. 479-4312, 3955 Quadra St.

4 SUITE APARTMENT MODERN BLOCK CLOSE IN

This 4-suite block is walking distance to town. 4—1-bedroom suites. Hot water heat. Carports. A good investment, fully rented at the low full price of $48,000. This will not last, call John James, 382-2137, eves. 383-6849. Western Homes Ltd.

FERNWOOD REVENUE

Seven light housekeeping units, furnished, grossing $358.00 P.M. Choice location near city centre, always rented. To view, please call
384-5810 D. Beckner 385-8731
Crown Realty
G. D. Peaker Holdings Ltd.
727 Johnson St.

4 SUITES

Excellent well kept revenue property, oil hot water heat. Choice area, walking distance to town, gross income $4,500 yr. For quick sale priced low at $27,300.
C. H. HOLLAND REAL ESTATE
620 VIEW 385-0824 or 592-0619

DUPLEX — $21,500

Near Hampton Park. Up and down, 2-B.R. each, stucco exterior, only 11 years old. A well-kept building in a good location. Priced for action! Call LEO VANDYK, 385-3471, Johnston & Co. Ltd.

JAMES BAY DUPLEX. TAKE trade. 2528 Selwyn Rd., 384-5612.

144 REVENUE PROPERTY

57 SUITES
BRAND NEW
Excellent location. Tailor-made Terms Available. Asking Price $685,000. 9½% Financing.
44 SUITES
BRAND NEW
Quality Construction. Almost Downtown location. Asking Price $536,000. 9½% Financing.
46 SUITES
ONE OF A KIND
Unbeatable Location, Unique Building. High Return. Asking Price $635,000. 9¾% Financing.
21 SUITES
BRAND NEW
Not Many of These Available. Excellent Investment Opportunity. Asking Price $267,000. 9¾% Financing.
For full information on these and other fine apartment investment opportunities please call STU PURCHES, 477-3200 or 477-5151.
STUART DEVELOPMENTS LTD.

POTENTIAL TRAILER PARK OR MOTEL SITE

Near Courtenay, fronting on highway, river and sea. Highways Dept. and Health Dept. approval already obtained. Was priced at $19,900 — vendor will sell for cash at $14,900. Please call GEORGE WALL, 386-2955. Mayfair Realty Ltd.

JAMES BAY

Well-built older apartment block, consisting of four 2-bedroom suites. Stoves and fridges. Full basement. Lot 80x120. CLEAR TITLE. Gross return $4820. THIS IS NOT A CONVERSION. Full price $38,500.
B.C. Land & Ins. Agency Ltd.
388-5555
D. OKKER 478-4501

5 SUITER

Good conversion. Close to Dallas Rd. on 50x112 ft. lot. Gross income $4,740. $34,900. New multiple listing. Phone J. Ettema at 383-7115.
ETTEMA REALTY LTD.

DUPLEX

2 bedroom, dining area, living room, basement, drive-in garage. Excellent location. $39,000. Terms to be arranged. 477-6272.

JUBILEE, 70'X200', REVENUE $400 gross, ideal future apartment site, $2.50 per foot. 656-4254.

145 BUSINESS OPPORTUNITIES

RESTAURANT

LOCATED ON A CHOICE CORNER LOCATION IN SIDNEY. THIS WELL ESTABLISHED BUSINESS IS OFFERED AS A GOING CONCERN INCLUDING ALL FIXTURES, EQUIPMENT AND REAL PROPERTY. RESTAURANT CONSISTS OF 5 BOOTHS AND 10-STOOL COUNTER, DINING ROOM SEATS 32. ADDITIONAL CHINA AND CUTLERY FOR BANQUET CATERING UP TO 250 PEOPLE. MODERN LIVING QUARTERS UPSTAIRS CONSISTS OF LARGE LIVING ROOM, FOUR BEDROOMS AND BATH.

$54,000

LEASE MAY BE AVAILABLE TO RIGHT PARTY. FOR INFORMATION AND APPOINTMENTS TO VIEW SEE
SPARLING REAL ESTATE LTD.
Mr. Bradley
Tel. 656-1622; Evenings 656-5183

NATIONAL TRUST CO. LTD.

CONTRACTORS

50,000 square foot site fronting on Dallas Rd. Zoned M2. Suitable for Motel, Hotel, Apt., Wharehouse or other venture and at only $1.70 per square foot. Terms available.

JACK DOBSON
386-2961 — ANYTIME

EXCELLENT INCOME

Minimum investment, part-time or full-time. Investment secured by inventory.

Your own business servicing. Company established accounts.

Canada's funniest best selling
CHARLEY'S CHUCKLE CARDS
By the Famous
CHARLIE WEAVER

No selling necessary. For details write Charley's Chuckle Cards of Canada Ltd., 3630 East Hastings Street, Vancouver 6, B.C.

REPAIRS SERVICING AND SALES

Interested in a business which required energy and initiative and have electrical and mechanical ability and general "know how?" See this chance for partner or father and son operation. Includes nearly new two store cement block building, separate 3-bedroom completely modernized home, and good will.
Asking $50,000 with excellent terms.
LEW DALLIMORE OR DON HANNAH
386-4294
BASTION SQUARE PROPERTIES OF VICTORIA LIMITED

SPECIALISTS FOR:
BUYERS SELLERS
Land Development
Mortgages
NHA Homes
Apartments

For advice or participation or financing in all types of developments call Don Butler or Peter Margetts of
Olympic Homes Ltd.
Phone 386-8385 anytime

2.52 ACRES DUPLEX ZONED SEWER

Beautifully treed property with 175 ft. frontage on Quadra. R-1 Zone. Minimum lot 6,000 sq. ft. Price including good 20-year-old 6-room, stucco house with drive-in garage. $60,000. Clear title.
JOHN PLATT
386-7521 or 383-2700

BOORMAN INVESTMENT CO. LTD.

LIGHT INDUSTRY ZONED

Almost 1 acre of land, small modern 15-yr.-old bungalow, 40x160 plywood and corrugated tin building, clean span of 6400 sq. ft. with almost finished office up (40x20). Adequate lighting. 220 volt service socket for arc welding. Also 5-yr.-old standard frame 12x20 building for storage. All this for only $39,900 with $22,900 down — balance at only 7½ per cent with $120 monthly. Act quickly on this: Call FRED BERGMAN, 386-2955 or 384-5823. Mayfair Realty Ltd.

LIGHT INDUSTRY ZONED

Almost 1 acre of land, small modern 15-yr.-old bungalow, 40x160 plywood and corrugated tin building, clean span of 6400 sq. ft. with almost finished office up (40x20). Adequate lighting. 220 volt service socket for arc welding. Also 5-yr.-old standard frame 12x20 building for storage. All this for only $38,900 with $22,900 down — balance at only 7½ per cent with $120 monthly. Act quickly on this: Call FRED BERGMAN, 386-2955 or 384-5823. Mayfair Realty Ltd.

FLORIST DESIGNER

operated small flower and gift shop in prosperous and growing community. Low rent and member flowers by wire. Good potential in hobby and home industry supplies. $8,000 buys everything. Principals only. Victoria Press Box 134.

WITH $50 AND 4 HOURS OF YOUR time, you could buy 30 years of actual practical knowledge how to proceed into business and to exploit the available opportunities. Call 383-Admirals Road, Victoria, B.C., from 10-12 a.m., or 7-9 p.m., ask for Wilmark.

SMALL BUSINESS, CHICKEN take out, easy to operate by 1 or 2 persons. Good potential under right management. Will consider all offers. Victoria Press, Box 113.

BUTCHER SHOP BUSINESS FOR rent. Excellent location in Oak Bay, Low Cost Market. 382-1351.

145 BUSINESS OPPORTUNITIES

RURAL STORE and HOUSE

A wonderful opportunity to achieve that pleasantly active and regular life so essential to healthy and happy retirement. The only store in a beautiful lake area of permanent residents, 7 miles from downtown Victoria. Separate modern 2-bedroom house. Both on a lovely lot near the beach. Net approximately $3,500 per annum. Full price including house, store and equipment $36,000. Mortgage of $16,000 available at 8 per cent.
JOHN PLATT
386-7521 or 383-2700
BOORMAN INVESTMENT CO. LTD.

HARDWARE BUSINESS FOR MAN OR WOMAN

This business has been under the same ownership for 25 years. The owner wants to retire, so here is your chance to buy this good, one-man operation located in a city district without local competition. Asking $10,900 plus stock. Ask for details. Phone 383-7115.
J. ETTEMA

DRYCLEANING BUSINESS FOR MAN OR WOMAN

Fully equipped one-man operation in city location with good parking facilities. Asking price $5,900 with terms. All offers considered. Owner has other interests. For details phone 383-7115.
J. ETTEMA

COMMERCIAL BUILDING $36,900

Located in the recreational centre of the city with unlimited parking. Suitable for retail, wholesale and office use, with space for workshop if needed. Divided into two stores. Rented out for $4,920 per year. $10,000 will handle. For details phone 383-7115.
J. ETTEMA
Ettema Realty Ltd., 1802 Cook St.

RITHET AGENCIES LIMITED

714 Fort Street — 382-4251

$11,000 PROFIT
$18,000 Full Price
$12,000 Down
Anyone can do it (five day week). Perfect man and wife operation. Call Fred Campbell, 382-4251. Res. 592-7482.
Rithets Agencies Ltd.

ANOTHER OPPORTUNITY

For an experienced grocery man who wants to succeed. We offer you a large operating grocery with excellent 2-bedroom living quarters on nearly 2½ acres. Must be seen to be appreciated. Full price $55,000 on good terms (plus stock).
Off. 382-4251 Res. 592-7482
Fred Campbell
Rithet Agencies Ltd.

COFFEE SHOP DOWNTOWN LOCATION WELL ESTABLISHED EXCELLENT TURNOVER

Strategic corner location in large business block in the centre of downtown business area. Price includes business, top quality equipment, fixtures and stock on hand. Very good lease and lease renewal privileges. Rent just $180 per month. Approximately half cash required to handle.

Full Price $18,000
ED JUPP 385-2481
Swinerton, Stewart Clark, Ltd.

BUSINESS LOCATION CRAZY PRICE TRAILER SALES ETC.

Over ½ acre in central Nanaimo, double frontage on paved roads, 120 ft. and 60 ft. Ideal location for trailer sales, service station, garden shrubs, etc. Older home on property, good for family business.
CASH PRICE $18,500

This property has to increase in value shortly due to location.
Nanaimo Realty — 754-2311
Arthur Knight — 758-5314

MOTEL AND STORE/SERVICE STN.

MOTEL OPERATORS

Once in a lifetime opportunity to purchase this 15-unit, near-new motel, 12 cooking and three large sleeping units. Ill health forces sale. Priced at only $115,000 with $45,000 down.

MA AND PA

Nothing but money will be your lot if you buy this groceteria and service station doing $79,000 — Good mark up. $25,000 to handle, FRED BERGMAN, 386-2955 or 386-0790. MAYFAIR REALTY LTD.

JOHN BISHOP ROYAL OAK PROPERTIES

479-1667 ANYTIME

CITY MOTEL

Central location with all year rental, 10 units with grocery store that has tremendous turnover suitable for husband and wife with occasional help. Redecorated and in top condition. Stock and Fixtures included. Full price $129,500.
Mrs. McKeage 479-3868, Mr. Davies 658-5250.

MARINA BOAT RENTAL GUIDE SERVICE

Located at popular salmon fishing resort. Completely equipped plus a large family home, workshop, ways, and coffee bar. Shows excellent profit and high potential. Complete details to bona fide buyer.
PRICE $127,500 — TERMS
J. P. H. EVANS 477-4452
AL VICKERS 652-2266
P. R. Brown & Sons Ltd., 385-3435

RESTAURANT

REAL MONEY MAKER
OWNER SAYS SELL
$9,000 DOWN
Seats 46. Main Highway, Cross Road location. Boom town, good payroll. Been in business same location, same name, for years. Price includes business, fixtures, and equipment as per inventory. Statement shows over $18,000 net for 1968. Don't hesitate. Phone now $18,000.
ROY E. HILLS 384-8001
BROADVIEW PROPERTIES LTD.

NURSING HOME $85,000 MTGE. $175,000

Operating to full capacity. Situated on ¾ acre of landscaped property. Beautiful buildings of 42 rooms in immaculate condition with small separate residence for supervisor. For further details, please call anytime.
L. C. KNIGHT 385-3435
P. R. Brown & Sons Ltd.

OAK BAY BOOK EXCHANGE

An excellent collection of FIRST EDITIONS, REFERENCE AND EDUCATIONAL BOOKS. Good books for every age, also paperback and record exchange. Price includes stock, equipment and lease.
MRS. SIMPSON, 382-8117
NEWSTEAD REALTY LTD.

SIDNEY on Beacon Avenue

A rare opportunity to acquire a good site with a building that lends itself to further development. The front part now operates as a gift shop. The asking price is $35,750.
A. W. SHARP, 656-3924, 385-8731 or Res. 652-1941.
Crown Realty, G. D. Peaker Holdings Ltd., 727 Johnson St.

DOCTORS ORDERS

Will lease my corner grocery store with or without 2 bedroom living quarters. Stock at cost. 479-1370.

145 BUSINESS OPPORTUNITIES

NANAIMO STORE AND RENTALS

Small grocery with comfortable living quarters and large rental apartment; three bedroom home and small cottage; income from rentals $240 per month; store profits extra. Buildings, equipment and stock for $37,500 with $18,000 down, excellent retirement or family business.

7 UNIT RESORT

Duplex and five 2 bedroom cottages plus owners immaculate 2 bedroom home; magnificent sea view, excellent swimming, fishing and golf; an ideal retirement business. Full price $65,000 with $25,000 down, balance at 7 per cent.

For full particulars phone Fred Westnedge in Nanaimo 754-2311 or evenings 754-7670 or write c/o Nanaimo Realty Co. Ltd., Box 518 Nanaimo.

GOOD GROCERY BUSINESS

To settle an estate, this business is for sale together with land and living accommodation. Located on main thoroughfare in Greater Victoria. Close to apartment Hi-Rise. Ideal for couple. Excellent returns and increasing volume.
Phone now Frank Butler
Pemberton, Holmes Ltd.
384-8124 OR 479-7377

COMMERCIAL BLDG. AND LOT

Central Sidney. Fully tenanted six-year-old 50x50 cement block building. Total lot frontage 75 ft., total lot area 10,200 sq. ft. Access from two streets. Fully serviced. Price $65,000.
386-3231 MR. FENN 477-6087
Block Bros. Realty Ltd.

BICYCLE SHOP

Bicycle and lawnmower business in good area. Stock, Fixtures, Equipment and goodwill, at the very low price of $4,500. Try your down payment.
H. MAXFIELD, 386-7521, Res. 384-1532
BOORMAN INVESTMENT CO. LTD.
1111 Government St.

GROCERY STORE

An up-Island business with a gross of almost $90,000 which nets $12,000 per year. Has a 2-bedroom, new, living quarters attached. Panelled living room with fireplace. Stock at approximately $10,000 to be purchased at time of sale. Full price $57,500 with only $7,500 down, balance at 8 per cent. Contact JIM McCULLOUGH, 385-2458 or Res. 743-2541.
Byron Price and Associates Ltd.

BEAUTY SALONS BARBER SHOPS

Not one but two style centres located in fast developing area in Greater Victoria. First store 10 dryers, 3 barber chairs, second 10 dryers, 1 barber chair. For further information call F. M. VINSON, 386-3231 or 478-5411, BLOCK BROS. REALTY.

VILLAGE ART GALLERY

Here is a fine Gallery bringing in approximately $600 per month. This could be a pleasant way to add to your living. SUITABLE FOR ARTISTIC COUPLE YOUNG OR OLD. The asking price is $3,250 including equipment and stock. Good potential. Call 388-6231 anytime.
PETER W. BARDON
Island Pacific Realty Ltd.

KOA FRANCHISE

A moneymaker! Largest international system of kampgrounds, 294 in operation, 346 more planned. Proven system to success in the phenomenal growth of outdoor recreation. Excellent return for absentee investors. Kampgrounds of America, Box 1138, Billings Montana 59103.

DOTTY'S CAR PARLOR

18-year-old business for sale. Polishing, steam cleaning and undercoating. Ill health reason for selling. 2333 Gov't Street. Phone 383-9614

SERVICE STATION FOR LEASE
Immediately in Lake Cowichan area. Modern 3 bay unit. Good repair possibilities. Phone MacKenzie 746-4260 or write Box 308, Duncan.

MEAT MARKET

Asking $5,900 vendors anxious. Make an offer. F. Beamish Johnston Co. Ltd. 385-2471.

SMALL MANUFACTURING BUSINESS plus retail outlet in prime location. Victoria Press, Box 166.

TAXI SHARE-CAR COMPLETE radio, same owner 25 yrs. Guaranteed $125 wk. $2,500. 383-1584.

ONE CHAIR BARBER SHOP, WITH good parking. 386-9268.

146 BUSINESS OPPORTUNITIES WANTED

MOTELS AND HOTELS BUSINESSES WANTED

If you are considering selling your business, inquire about the advantages of placing your listing in experienced hands. We have buyers for grocery stores, apartments, motels and farms in all price ranges. For professional service at no extra cost write or phone B. L. Knelson or Frank J. Ney, c/o Nanaimo Realty Co. Ltd., 17 Church Street, Nanaimo, B.C. 754-2311.

BUSINESSES WANTED

Have buyers for motels, hotels, apartments. Will give exclusive confidential service to all replies. Have cash buyers for good acreage. Please call B. L. Knelson or F. J. Ney, 754-2311 days: 759-3565 eves.

NANAIMO REALTY CO. LTD., Division of GREAT NATIONAL LAND AND INVESTMENT CORP. LTD.

147 EXCHANGE REAL ESTATE

ARE YOU A HORSETRADER AT HEART?

If so, I have an up-Island motel that can be traded for a city revenue property. For more details call IRA FREEDMAN, or Mayfair Realty at 386-2955 or 592-0511.

Have almost new 22' trailer completely equipped with stove and oven, double sinks, frig, vanity bathroom with bathtub. Sleeps six. Will trade on lot, acreage, or small house. Phone Marian Price, 388-4401 Shirley Philps' Homefinders Ltd.

WANTED TO TRADE: MANITOBA farm, machinery and crop, Winnipeg, duplex for Island property. 2528 Selwyn Rd. 384-5602.

149 LISTINGS WANTED

LISTINGS WANTED

Anyone can give away property. The key to getting you full worth is financing. I have access to ample funds to assure good sales. List with me.
ALLAN KLENMAN, 592-9771
J. B. Royal Oak Properties Ltd.
478-1667.

150 HOUSES FOR SALE

FABULOUS FAIRFIELD — SPOTless modernized home. Near sea, parks, and all facilities. 3-4 bedrooms. Living room with fireplace, heavy wiring, full basement. Sundeck, 2 paved driveways. $14,000 cash to 7¼ per cent mortgage. $125 per month. Principal interest. 384-3026 for appointment.

ATHLETIC PARK AREA

3-bedroom house and full basement, large living and dining room. Close to school and shopping. A good buy at $17,900. Please call Harold Lunde, City Savings and Trust Co., 1306 Douglas St., 383-4141 and 386-2695.

BY OWNER, REMODELLED OLDer 3 or 4 bedroom, full basement home with drive-in garage. Close to schools. By Town and Country Shopping Centre. Nice yard with fruit trees. Asking $19,000 cash. 388-4707 anytime.

HAPPY VALLEY

Two new 3-bedroom houses, no steps. Full price $19,500, $2,000 down. For further information please call Mr. Stan Kanopski, City Savings and Trust Co., 1306 Douglas St. 383-4141 and 385-6078.

1.02 ACRES ON FLORENCE LAKE, with beautiful views of Sooke and Olympic Mountains, 19x12 living room with fireplace, 1¼ bedrooms, part basement, $19,900. 478-5083 evenings.

150 HOUSES FOR SALE

C R CROWN W N REALTY
G. D. Peaker Holdings Ltd.
Suite 201, 727 Johnson St. 385-8731

OPEN HOUSE 2-5 SAT.

OPEN HOUSE 2-5 SAT.

GORDON HEAD — $25,700

1829 PENSHURST RD.
(off San Juan at Chartwell)

3 BEDROOMS ON MAIN
NHA BUILT — AGE 9

View of Olympic Mountains from the 21 ft. sundeck. Almost 1,200 sq. ft. of main floor area with separate dining room. 4th bedroom and large roughed-in rec. room in basement. End house on cul-de-sac, this home is ideal for a young family.
WILL SELL QUICKLY
For appointment to view prior to
OPEN HOUSE 2-5 SAT.
G. E. BUS RYAN
385-8731 Res. 385-0976

OPEN HOUSE
775 NEWBURY ST.
SAT. 2-5 P.M.

Looking for something unique! This lovely home in the Gorge features a spacious sunken living room, separate dining room, 4 bedrooms and T.V. or family room or could be 3 bedrooms and in-law suite. Many added features. Full cement basement with roughed-in recreation room. Drive-in garage. Beautifully landscaped lot 52x200. $26,750. View by appointments — Call PAULINE BROOKES
385-8731 Res. 592-3242

OPEN HOUSE
822 RALPH ST.
SAT., AUG. 16, 2-5 P.M.
NORA LINDSAY,
TOM DUNCAN
SEE DISPLAY AD

OPEN HOUSE
GORDON HEAD
4467 TYNDALL AVE.
SAT., 1:30 - 5:00

Less than a year old — exceptional construction — sea views — double carport — large sundeck — bright and spacious plan — 3 bedrooms on main — one finished down — two fireplaces — triple plumbing — could be ideal in-law suite down with ground-level entrance. —
THIS IS ONE OF THE BEST AND PRICED TO SELL AT $37,900
BILL PALFREY AND B. McILROY, 385-8731

OPEN HOUSE
4241 Blenkinsop
1:30 - 4:30 Sat.
Country Estate

Five spacious bedrooms with living and dining rooms, den and kitchen areas to match. In solid condition built in the yesteryear when spaciousness and family comfort were paramount. Only four miles from city centre and ideal for the family who wish to establish a prestige home. There are few of these properties left. Offered at $48,000. We invite your immediate inquiry.
Call BILL PALFREY or STAN MITCHELL at 385-8731.

OPEN HOUSE
4004 MARTHA CRES.
(just west of Blenkinsop off McKenzie)
SAT. 1-5 P.M.
MON. 7-9 P.M.

Immaculate twelve-year-old home just like new. Has living room 18'x12', Roman brick fireplace against panelled wall. Country view from large window, dining area approx. 10'x10' has nice view of garden and fruit trees. Compact kitchen, pocket door to dining area. Thru hallway. Two bedrooms on main floor and one nicely finished in high basement. Plumbed and wired for washer and dryer. Ample space for further development in basement. Drive in garage with large windows.
THIS HOME IS SECLUDED
IMMEDIATE POSSESSION
PRICE $23,800
BEN McLEOD, 477-3998

COUNTRY SETTING

Qualifies for $1,000 grant or $5,000 2nd mortgage. New two-bedroom home, auto. oil heat, fireplace, well insulated, carport, paved driveway. Full price only $15,950. Could be V.L.A. with additional land at $16,950. Call Alex MacLean or Jack Maybie now at 385-8731.

SIDNEY

Only 1 year old, a nice 3-bedroom home. 1,300 sq. ft. with a 2-bedroom suite of 1,000 sq. ft. on the lower level, rented at $130 per month. Here is an opportunity to obtain a home at low cost and asking price $32,500. To view, phone A. W. SHARP, 656-3924, 385-8731 or res. 652-1941.

SIDNEY SEA VIEW

A distinctive home with beautiful sea view on a quiet street close to all facilities and boat anchorage. 1,437 sq. ft. of superb living space. This home is realistically priced at $36,750. To view phone A. W. SHARP. 656-3924, 385-8731, or res. 652-1941.

CLOSE IN

Three-bedroom older home, in good condition, new heating, wiring and roof. Good potential for future apt. site. Priced at $12,750. Phone Bill Palfrey, 385-8731.

7 RM., 3 BR., 1400 SQ. FT.
ASKING $21,400

$4,000 TO $5,000 DN. AND $140-$150 P.I.
Lovely large lot, fruit trees, full basement. Handy to everything, immaculate throughout and immediate possession. See this before it's too late.
JAMES STEWART, 385-8731 — RES. 384-4237.

$3,500 DOWN

In North Oak Bay, 15 years old. Living room with fireplace, separate dining room, 2 bedrooms, third completed in basement, wired for washer and dryer. $21,950.
PAULINE BROOKES 385-8731
RES. 592-3242

COUNTRY LIVING

SITUATED ON 6.40 ACRES. SOUND 3-BEDROOM FAMILY HOME. 20x22 LIVING ROOM, 12x14 DINING ROOM. CAB. ELECT. KITCHEN, FULL BASEMENT, OIL HOT WATER HEAT AND DOUBLE GARAGE. SECLUSION. ASKING $45,000. BRUCE McILROY, 385-8731.

BRIGHT — CHEERY

4 BEDROOMS, 16x19 LIVING ROOM WITH FIREPLACE, 10x12 DINING ROOM WITH SUNDECK OFF. SUNNY KITCHEN, 13x13 REC. ROOM, PARTLY FINISHED. 2 BATHROOMS. QUALIFIES V.L.A. $27,500. BRUCE McILROY, 385-8731.

YOUR OWN PARK

LOOKING FOR SECLUSION JUST OUTSIDE THE 3-MILE CIRCLE? OVER 1½ ACRES OF LAND, OAK, FIRS AND FRUIT TREES, 2 BEDROOMS, FULL BASEMENT HOME. EASY FINANCING. ASKING $27,500. BRUCE McILROY, 385-8731.

GORDON HEAD PRESTIGE HOME
4 Bedrooms—1 Year Old
$36,000 (Good Financing)

Gracious living in this attractive family home. Quality built — all plaster (no drywall), spacious kitchen with beautiful custom built cabinets, 3 bathrooms (2 with 5-foot vanities), finished rec. room, extra wide double carport. To view this fine home, please phone RON MACDONALD, 385-8731.

$3,000 OR $4,000 DOWN

SPACIOUS 3-BEDROOM FAMILY OR REVENUE HOME. L.R. WITH F.P., D.R., OAK FLOORS, NEW MODERN ELECT. KITCHEN, FULL HIGH BASEMENT, EXTRA PLUMBING, COPPER PIPES, OIL HEAT, CENTRAL LOCATION NEAR TOWN. $21,900 with 8¾ per cent mtge. CALL ANYTIME 385-8731. ART PEAKER, RES. 385-6726.

150 HOUSES FOR SALE

C R CROWN W N REALTY
G. D. Peaker Holding Ltd.
Suite 201—727 Johnson St. 385-8731

OAK BAY
ONLY $29,900

CLOSE TO ALL SCHOOLS AND SHOPPING CENTRE.
Attractive New 3-bedroom full basement home, just completed. Wall-to-wall carpeting, all plastered (no drywall), shake roof, master en suite—yes, these are just a few of the many features you get for only $29,900. Phone now,
RON MACDONALD 385-8731

4 BEDROOMS—$22,500!

A terrific buy! Get in before school starts. Close to park, stores, schools, beach and bus. A good big family home with rec. room, and dark rm. and drive-in garage.
JIM LOBB
385-8731 or Res. 592-0601

TERRIFIC VALUE MODERN DUPLEX ONLY $29,975

$6,000 CASH DOWN
Reduced from $33,800 for Quick Sale. Let tenants help pay your mortgage payments. Close to all schools and within 2½ miles of downtown.
RON MACDONALD 385-8731

145 MICHIGAN
$14,900—TERMS

2-Bredroom starter or retirement. New h.w. floors — electric heat — good lot—no steps—good garage.
NORA LINDSAY, 658-5040

ON QUIET CUL-DE-SAC
$29,990

$9990 Down—Bal. at 9½%—$175 P.M.; P & I—7 yr. old—4 or 5 bedrooms—rumpus room—full basement—large lot in nice area close to everything.
NORA LINDSAY, 658-5040

SOUTH SIDNEY
4 Bedrooms—Could Be 5

Also large semi finished rumpus room. 23'x12'6". This two-year-old home about four blocks to the beach has three bedrooms on main floor, four-piece vanity bathroom

150 HOUSES FOR SALE

MONTREAL TRUST
1057 Fort St.
Phone 386-2111
"Complete Real Estate Service Across Canada"

OPEN HOUSE
SAT., 1:30 - 4:30
1604 BELMONT
$38,500
W. G. MOORE
592-4570 386-2111

OAK BAY
Close to Willows
VACANT
Due to company promotions the previous owner of this TWO BEDROOM home was transferred to the interior. Now you can move right in. Close to SCHOOLS, TRANSPORTATION and SHOPPING. It is most convenient for the one car family. The bedrooms are LARGE, kitchen with exhaust fan, and range hood, GARBERATOR and large eating area. UTILITY ROOM wired for washer and dryer off kitchen. A FEATURETTE is the linen closet that opens into bathroom and utility; clean linens handled with ease. Large REC. ROOM with fireplace. Drive-in garage. Large lot with fruit trees. FINANCING available.
$30,500
See your home through
JOHN WATSON
386-2111 477-3877

OUT OF THIS WORLD
SPLENDID SEAVIEW
FOUR YEARS YOUNG
MORTGAGE AT
6¾ PER CENT
Do YOU and your FAMILY want to move BEFORE school starts. This LOVELY home could be JUST what you are looking for. HIGH on a HILL for bird's eye VIEW of the magnificent panorama of the SEA and the OLYMPICS. You will be IMPRESSED with the CHARMING entrance where you can greet your guests and ENTERTAIN them in the SPACIOUS living room with very ATTRACTIVE natural stone FIREPLACE, large PICTURE window and GLASS DOORS leading to TWO SUNDECKS and PRIVATE patio. Enjoy dinner in the FORMAL dining room. Your guests will PRAISE your EXQUISITE kitchen with its FINEST cupboards and SPACIOUS eating area. Reserve the MASTER bedroom with its LARGE closet, HIGH windows for YOURSELVES and send the KIDS to bed in the remaining two OTHER BEDROOMS and the possibility of TWO MORE. Set the HEAT DOWN for the bedroom area with its OWN CONTROLS while you stay WARM in the living area. Wake up REFRESHED within WALKING DISTANCES of STORES, BUS, CHURCHES AND SCHOOLS. This very BEAUTIFUL home with PLASTER ceilings and walls plus shiny HARDWOOD floors has a SEPARATE ENTRANCE that leads to a very COMFORTABLE FAMILY ROOM and a SEPARATE PLAY-ROOM where the KIDS can have a billiard table or where you can ENTERTAIN your guests WITHOUT any disturbance to the OTHER parts of the house. The CONSTRUCTION of this home is of great QUALITY and is located on a very LOVELY QUIET AREA near enough to create a neighborhood spirit but far enough to give PRIVACY and SECLUSION. ENJOY the BENEFITS of a SUBSTANTIAL SAVING in this BEAUTIFUL home at a REDUCED price and a MORTGAGE at 6¾ per cent.
$43,500
List your home with
592-4570 W. G. MOORE 386-2111

GARDNER AGENCIES Ltd.
899 Fort Street
385-1448
Real Estate — Insurance

OPEN HOUSE
3199 HENDERSON RD.
SATURDAY, 2 - 5:00 P.M.
3 bedroom bungalow and large family room. Close to university. Vacant, move right in. Full price $32,000. Open to reasonable offers:
HAROLD WARE W. McMARON
382-1461 385-1448 477-1455.

FAIRFIELD
OPEN HOUSE
SATURDAY, 2 to 5 P.M.
325 CHESTER
No 10 per cent mortgage to worry about here. Here is a dandy 4-room bungalow, suitable for retired couple
SOLD
Walk to Beacon Hill Park. Owner has clear title and would consider a reasonable down payment and interest rate. Open to offers. Full price $21,000.
385-1448 HAROLD WARE 382-1461

6¼ PER CENT MTGE.
1692 CARNEGIE CRES.
IMMEDIATE
POSSESSION
Excellent location. 3 bedrooms, 1½ bathrooms on main floor. Built-in range and oven in kitchen. Full daylight basement has roughed-in rumpus room with fireplace, space for 2 more bedrooms, roughed in extra bathroom. Only 5 years old, asking $29,000.
385-1448 CLIFF SALMOND 477-3626

TOWN AND COUNTRY
Ideal family home close to all conveniences. 2 or 3 bedrooms, large living room with fireplace, big family sized kitchen, utility room. Part basement with drive-in garage, attached carport and ample parking space. Stove and Fridge included in the asking price of $19,900.
MAURICE BARLTROP
385-1448 385-1448

MAPLEWOOD
Spotless 2 bedroom full basement home newly decorated throughout, huge living room with fireplace. Dining room with sliding doors to sundeck, large kitchen. Roughed in rumpus room. Drive-in garage. Asking $25,500. Terms available.
MAURICE BARLTROP
385-1448 385-1448

GORGE
Here is a dandy 4 room stucco bungalow neat and clean. 2 bedrooms, living room with fireplace, modern kitchen. Oil hot water heating, close to stores and transportation. Suitable for retired couple. No basement and no steps. Full price $16,900.
385-1448 HAROLD WARE 382-1461

HI-QUADRA EXCLUSIVE
This attractive and well-built home will appeal especially to garden lovers. In spotless condition and with wall-to-wall carpet in Living-room; Dining-room and both bedrooms. 4-p.c. tile bathroom with pedestal basin; convenient kitchen with nook. Full high basement with extra bedroom and playroom. Heating by economical oil-hot water. Attached garage, also sundeck off dining room. Well-kept garden with bearing fruit trees; small fruits, ornamental shrubs, etc., etc. A pleasure to show at the asking price of $27,750.
R. Bayne, Douglas Realty Ltd., 385-8784 anytime.

PRIVATE SALE IN GORDON HEAD, located on over ½ acre. 4080 Tyndall. Asking $23,500. 20 years old. Completely redecorated in and out. 2 bedrooms, full basement with oil furnace, fireplace in living room, hardwood floors. Lovely large kitchen with breakfast nook, utility room. Parking area could be huge. Vacant. Owner will be there Saturday or Sunday afternoon or call 658-5664 or 477-3820.

150 HOUSES FOR SALE

P. R. BROWN & SONS LTD.
762 Fort St. 385-3435 (24 Hr.)

THE PEOPLE
TO SEE . . .
P.R.B. ! !

UPLANDS
It is our privilege to offer you this outstanding residence in this exclusive area for $79,500—far below replacement cost.
This is a custom-built, architect-designed home of quality, dateless design and understated elegance—one which will always blend with its beautiful surroundings and continue to appreciate.
There are 4 large bedrooms, 2 full and 2 "half" bathrooms. Gracious living room, separate entertainment-size dining room and exceptionally lovely study with fireplace . . . top quality wool carpeting throughout . . . hot water oil heating . . . 2-car attached garage.
THIS EXCLUSIVE LISTING OFFERS A TREMENDOUS VALUE OPPORTUNITY TO THE DISCRIMINATING BUYER. LET ME SHOW IT TO YOU !
MRS. BAXTER
385-3435 Anytime.
— P.R.B. —

GORDON HEAD
COLONIAL
Luxury home on approx. ½ acre includes a fenced 45x22 swimming pool with heating and filter systems. Professional interior design throughout the 8 rooms. 4 Bedrooms — Master Bedroom 25x12 (en suite). Quality kitchen with knotty pine cabinets, and double glass doors opening from the dining area and family room onto the pool deck. A custom built home for a discriminating buyer.
PRICE $67,500 WITH TERMS
J. P. H. EVANS
385-3435 477-4452
— P.R.B. —

FAIRFIELD BEAUTY
SECLUDED GARDEN
Two bedroom white shake home if 1,300 sq. ft. with landscaped property 100x200 ft. All the rooms are large including full guest sized dining room. Full high basement. Separate workshop and garage. Lovely garden secluded by magnificent trees and shrubs. Full price $27,500 clear title.
GEORGE S. LEE
Office 385-3435 Home 478-1903
— P.R.B. —

MOUNT TOLMIE
EXCELLENT STARTER - RETIREMENT
$19,900
2-Bedroom non-basement home with auto. oil heat, living room with fireplace, dining room, Cabinet electric kitchen, etc. This home is in very nice condition — built in 1952. It is situated on a nice lot on a short quiet street, close to shopping and one block from the bus line. A substantial down is required — open to offers.
TED HUEBNER 385-3435
—P.R.B.—
P. R. Brown and Sons have mortgage money always available

SIDNEY REALTY LTD.
NORTH SAANICH
Drive up John Dean Road, and when you feel a sense of tranquility you'll know your there. That is you'll have arrived at our most recent and best listing. A four-bedroom house under massive shade trees and ornamental by dogwoods. A very reasonable price of $22,500 will purchase this home, and favorable terms are available, favorable to you, that is!

MILLION DOLLAR VIEW
Only in North Saanich can you get a million dollar's worth of $120,000. Apart from the view you also acquire over 800' of sparkling waterfront, and 8 acres of land.

APARTMENT SITE
IN SIDNEY
Half acre treed lot zoned for high density use in beautiful Sidney. Full price $25,000.

SAANICH ACREAGE
Over 9 acres of woodland just off the Old West Road along Linnet Lane. Full price $25,000.
Sidney Realty Ltd., 656-2822
John A. Bruce, 656-2023
Bill MacLeod, 656-2001
Jack Naismith, 656-2281

UNIVERSITY
REALTY, LTD.
3639 SHELBOURNE ST.
IN THE PLAZA

IMMEDIATE POSSESSION
Can be had on this cozy 3 or 4 bedroom bungalow. Separate dining room. Bright living room. Large electric kitchen. Level landscaped lot. This home has just been completely decorated. Schools and transportation within one block. All cash offers considered. Asking $17,500.
JACK RODGER, 477-1855

GORGE
DRIVE BY
$3,000 DOWN - $18,950
Excellent floor plan. Spacious 12-year; OOM stucco. THREE BEDROOM family bungalow on a 50x120 ft. sewered lot. Bus, schools and stores close by. Completely renovated and in spotless condition. Financing arranged. Immediate possession.
GEORGE THORNELOE
477-1855

ROYAL TRUST
REAL ESTATE SALES DEPT.
CITY LOCATION
Excellent buy. Seven room siding and shingle semi-bungalow. Consisting of a through hall, living room, dining room, kitchen, 1 bedroom and 2 pce. bathroom on the main floor. Three bedrooms and 3 pce. bathroom up. Part basement, copper piping, 100 amp. service and new wiring, oil packaged hot air furnace. Lot 38.3 x 106. Taxes $242.69. $10,000 mortgage available. Price only $14,9[illegible]
A. E. COLES, 388-4311 Evenings 592-3111
ROYAL TRUST
Corner of Government and View Sts.
Member Victoria Real Estate Board

ELK LAKE
CORDOVA BAY
TUDOR STYLE—1 ACRE
Spacious older home with distant seaview, 4 bdrms. 3 up, 1 down. Cab. Elec. kitchen. Sep. dng. rm., Lge. liv. rm. with fplce. ½ acre can be subdivided off in future. V.C. Base. Rec. Rm. Lovely Orchard. Full Price with substantial Down Pay. $31,000.
WILF DAVIES, 658-5250
JB Royal Oak Properties Ltd. 479-1667

HERE IT IS
$19,500
Cosy 2 bedroom, full basement home. Comfortable living room with fireplace, bright kitchen with eating area. Garden with fruit trees and roses. To view please call
KATHY WILLIAMS
386-3585 — 382-3733.
Metropolitan Realty Ltd.

150 HOUSES FOR SALE

D. F. H.
D. F. HANLEY AGENCIES
1293 DOUGLAS STREET
385-7761
24-HOUR SERVICE
"ASK US ABOUT 'AIMS' OUR NO COST CONTINENT WIDE RELOCATION PLAN"
—D.F.H.—

OPEN HOUSE
OPEN HOUSE
WATERFRONT
$29,500
CORDOVA BAY
5037 CORDOVA BAY
FRI. 6-9, SAT. 1:30-4
This post and beam two bedroom home features a free standing natural rock fireplace, dining area and space saver kitchen. The basement has a 22x12 games room and storage area. Recently repainted, this 9 year old charmer has had extensive improvements. Situated right on Cordova Bay, the view is superb. The atmosphere is quiet and restful. Hurry — don't be disappointed: Phone
BILL KNOWLES or
BOB HAGUE at 385-7761
—D.F.H.—

OPEN HOUSE
1:30 - 4, SAT.
1284 FILMER
OFF MAPLEWOOD
Located in a setting of Garry Oaks on a quiet cul-de-sac. 3 bdrms. Separate dining, secluded lot, low down payment and immediate possession. All this for only $24,900.
Call BOB HAGUE, 385-7761
—D.F.H.—

OPEN HOUSE
2820 MUSGRAVE
(CR. OF DORSET RD.)
SAT., 1:30 - 4
Approx. 2,000 sq. ft. of family living close to all schools. Gracious entrance hall, Spacious living room and dining room. Large cabinet kitchen. Family room with fireplace. 4 bedrooms. (Loads of built-ins.) 1 full bath room plus 2 2-pce. Full cement basement to develop. 2 car garage. Well maintained corner lot. Must be seen inside to appreciate the spacious rooms. Asking $44,900 with terms.
ALICE MOORE
592-4529 — 385-7761
—D.F.H.—

OPEN HOUSE
OPEN HOUSE
927 MADDISON ST.
SATURDAY 1:00 - 4:00
If you're interested in a compact but spacious feeling 2 bedroom part basement bungalow, don't miss seeing this lovely home. Situated on a nice treed lot with fenced rear yard, it has nearly everything. As soon as you step into the separate entry, you feel the warmth and charm. The living room has windows on two sides and a nice fireplace, the bedrooms are attractive and bright with lovely corner windows. You will be pleased to note the handy main floor utility room off the spacious kitchen. Everything is immaculate! A terrific home, asking $19,500, can be handled with a low down payment.
STEVE MOONEY
385-7761 (24 HRS.)
—D.F.H.—

CADBORO BAY
5 BEDROOMS
1600 sq. ft. of gracious family living plus a basement close to schools, shops and transportation can be yours with immediate possession. The full price on this excellent home is only $32,900.

MAPLEWOOD
OWNER HAS BOUGHT
We need action on this 3-bedroom home — the owner must sell. Only 10 years old the price of this home is under the replacement value at $24,900. If you want accommodation at a reasonable price this is the home for you.

GORDON HEAD
Big, spacious, roomy, you just cannot say enough about this 4 bedroom home. Located in the best part of Gordon Head this beauty has 3 bathrooms, a lovely living room and dining room plus extra large kitchen. Room for a rec room with a fireplace is provided in the basement. Also features double garage.
IN ORDER TO RECEIVE FURTHER INFORMATION ON THE ABOVE HOMES PHONE C. ANDREWS AT 385-7761 OR 658-8585. REMEMBER GUARANTEED SALES SERVICE MAY ENABLE YOU TO PURCHASE THE ABOVE HOMES.
—D.F.H.—

THROW A STONE
From your front yard to the beach. It has been said that location is the most important consideration when buying a home; and Wellington Avenue in Fairfield by the Sea is certainly one of this city's better locations. When you consider this, plus a home with a full basement, four bedrooms, A formal dining room, a large bright kitchen and much, much more for only $28,500. You have everything.
ACT NOW!
JOHN E. THOMSON
385-7761 (ANYTIME)
—D.F.H.—

BRING YOUR TRUNKS
HEATED SWIMMING POOL
LANSDOWNE AREA
1600 SQ. FT.
$32,900.
With features such as those mentioned above plus 3 large bedrooms and a 14x20 Family Room with Fireplace, this beautiful "Ranch-Style" home is a "Must-See" for this week-end. Call now for more information.
JOHN E. THOMSON
385-7761 (ANYTIME)
—D.F.H.—

U-VIC
VERY LOW INTEREST FINANCING
This very attractive full basement, 4 yrs. New home is in a popular area, very close to U-Vic, offers 3 good sized bedrooms on the main floor 2 more down along with a second bathroom and rec. room. Living room has a terrific stone fireplace! Dining room and kitchen are all very spacious. There is a huge sundeck over the carport. Really a lovely home. Asking $30,500.
STEVE MOONEY
385-7761 (24 HOURS)
—D.F.H.—

QUALICUM BEACH
350 FT. WATERFRONT
TERRIFIC VIEWS
Beautiful large rustic home. Absolute seclusion on 3½ acres plus an extra large waterfront lot. Could be sold separately but a real deal together at the asking price of $58,500. Please call for details.
STEVE MOONEY
385-7761 (24 HOURS)
—D.F.H.—

U-VIC
RACQUET CLUB
CUL-DE-SAC
1—Three Bedrooms
2—Living Room with fireplace
3—Dining Room
4—Modern Kitchen
5—Rec. Room
6—Drive in Garage
7—Sundeck
8—Fully Landscaped
9—$31,500 Full Price
10—Good Terms
11—Phone 385-7761
—D.F.H.—

150 HOUSES FOR SALE

D. F. H.
D. F. HANLEY AGENCIES
1293 DOUGLAS STREET
385-7761
24-HOUR SERVICE
"ASK US ABOUT 'AIMS' OUR NO COST CONTINENT WIDE RELOCATION PLAN"
—D.F.H.—

NOW IS THE TIME
MOVE OUT OF TOWN
Tired of the rush hour traffic? Enjoy this quiet setting only 6½ miles from down town, three bedrooms — large living room with fireplace — modern kitchen with eating area — utility wired for W-D — small basement with auto oil heat — two blocks from school — Ideal family location. Full price $22,500.
TOMMY WILSON
385-7761 385-7761
—D.F.H.—

IN-LAW SUITE
INCLUDED
Custom built 3-bedroom split-level ranch style high among the oaks, floor to ceiling fireplace gracing the living room, large guest size sep. dining room both with W-W carpets. Plenty of Cab's in the kitchen. Extra 4th bedroom, 2-pce. bath and rec. room with small kitchen in ground level basement. Fishpond and secluded patio, numerous shrubs and trees to give a country air. Offered at $28,900 with terms.
REG SCHUMAKER
385-7761; Res. 385-2829
—D.F.H.—

RETIREMENT SPECIAL!
EXCELLENT LOCATION
GREAT ACCOMMODATION
Here it is the best home of its size and value in Victoria. To be seen to be believed. 2 Bedrooms spacious living room and bright eating area, lovely compact kitchen with laundry storage room off, 4-pce. bath and closets galore complete the interior of this home. The outside is every bit as good as the inside. Pleasant no step bungalow with shake roof situated on a beautifully landscaped lot make this home an excellent buy at $22,500. Phone now for appointment to view. Bev Highton, 385-7761 anytime. Use our Guaranteed Sales Service.
—D.F.H.—

SHAWNIGAN LAKE
91' WATERFRONT
Lovely cottage with its own float. Enjoy the summer living on the large sun deck. Full concrete foundation and high basement asking $16,000. Make an offer.
JOHN BARTON
385-7761 (24 HOURS)
—D.F.H.—

SPLIT LEVEL
BETTER THAN NEW
8⅝ PER CENT INTEREST
UNIVERSITY DISTRICT
Yes, all the hard work has been done and now the unfortunate owner is forced to move by transfer! So — take advantage of this unexpected opportunity to enjoy de luxe modern living with 3 bedrooms, 1½ bathrooms, top notch rec room and all the other features you would desire for your loved ones — Asking $31,900. If you have money tied up in your present home — use the DFH Guaranteed Sales Service to release it.
CALL ALICE MOORE OR BOB HAGUE FOR MORE DETAILS AT 385-7761 ALL THE TIME.
—D.F.H.—

½ ACRE
FOR THE PURCHASER
WHO WANTS
EVERYTHING! !
THIS IS IT! !
Location, accommodation, and price would be hard to beat. This tremendous home features entertainment sized living room with fireplace and view of the Olympic Mountains the separate dining room is truly gracious, and, the house-wife's delight is the large kitchen with eating area; Over 1650 sq. ft. on the main floor and a fully developed basement. Phone me now for more particulars and a convenient time for you to view this immaculate home. Reduced to $34,000. Use the equity in your present home to trade into this beauty through our Guaranteed Sales Plan. Don't Wait—phone
JOHN BARTON, 385-7761
—D.F.H.—

QUALITY CHARM
APPEAL
SPACIOUSNESS
COMFORT
ACCOMMODATION
LANDSCAPED LOT,
DON'T BE SORRY
TOMORROW
CALL TODAY
Located in the university area, this yr. old, four level split affords the modern family the best in accommodation, 3 bedrooms and room for more in the full high basement. Spacious living room and guest sized dining room are enhanced by a gold wall to wall carpet over hardwood. Off the dining room is a sliding glass door out to a lovely sundeck. The kitchen is a woman's delight with loads of cupboards and convenient eating area, a 4-pce. bath and 1 2-pce. bath and laundry area in the basement. Great rec. room with a separate study. Located on a fully landscaped lot with secluded lane type entrance makes this home excellent value for $32,900. Finances to suit you. Phone now.
BEV HIGHTON
385-7761 ANYTIME
Use our Guaranteed Sales Service.
—D.F.H.—

PRIVATE SALE
2 or 3-bedroom home on large lot with garden, flower beds, fruit and evergreen trees galore. Main floor has 7 rooms with 1,400 sq. ft. plus. Wall to wall in living room and dining room, raised slate fireplace feature wall, basement and garage. New stove, frig., washer and dryer available. Large mortgage with payments only $110 per month. Full price $24,500. 479-3513 or Don at 382-7265 days.

SIDNEY, BY OWNER. 7 PER cent mortgage, beautiful split level home, over 1200 ft. of living area. L-shaped living room, dining room, raised slate hearth, 1½ bathrooms, finished family room. Drive at 10494 Resthaven Drive or phone 656-1537.

QUICK POSSESSION. 2-BEDRM bungalow, 25-ft. living rm., fireplace, spacious modern main kit. Full bsmt. with extra finished rm., separate garage, quiet city location price with terms. $17,500. Phone C. H. Holland Realtor, 592-0169 or 385-0824.

FAMILY HOME
Or legal duplex. Oak Bay, eight rooms, wall-to-wall carpeting, triple plumbing, OOM heating, separate meters, full basement, $29,500. Terms available. Excellent condition.
MARCONI REALTY 386-3941

PRIVATE SALE
3-bedroom, full basement, modern home, large living room and kitchen. Quiet street near Town and Country. Asking $22,500 with $5000 down. Call owner, 477-3715. Principles only.

GORGE AREA
Large older home, 4 bedrooms, 2 floors plus basement at ground level. Large lot, fruit trees, fully modern. Full price $23,900. For more information, phone 652-2621.

COSY, 3-ROOM BUNGALOW with basement, on Calumet. New wiring, electric heat, nice garden. $15,000 cash including furniture. 592-3080 anytime. S. Hargrave, Realtor.

THETIS HEIGHTS
SAVE $1500 THIS WEEK ONLY.
New home 3 bedrooms, 2¼ baths. Full basement. 478-2076.

150 HOUSES FOR SALE

EST. 1933
B O O R M A N
B.OORMAN
INVESTMENT CO. LTD.

OPEN
HOUSE
3300 ALDRIDGE
SAT. 2 to 4 P.M.
Good terms available, reasonable amount down—owner will carry the balance on suitable monthly payments. Four rooms, full basement stucco home on a level lot with fruit trees. Near Simpson Sears, above Lansdowne.
ONLY $20,900
ERIC GRAHAM 386-7521, Res. 656-4489.

OPEN HOUSE
NORTH OAK BAY
$23,500
2800 THOMPSON AVE. — OFF CADBORO BAY RD.
SAT. — 1:30-4:30
A very desirable ENGLISH design bungalow situated close to THE UPLANDS on a choice lot: — TWO BEDROOMS plus a THIRD BEDROOM and BATHROOM in the FULL BASEMENT — SEPARATE GARAGE plus CARPORT — GOOD DININGROOM. For prior appointment please call
IAN A. BOORMAN 386-7521.

OPEN FOR INSPECTION
SATURDAY — 1:30-4:30
4811 WEST SAANICH RD.
Brand new 3-bedroom, full basement 1¼ bathrooms, double carport, sundeck, wall-to-wall carpet throughout. Built to Medallion standards. Large 100x180 foot lot should qualify for V.L.A. With conventional financing as low as $4000 down.
FULL PRICE $27,900
GERRY PORTER — 386-7521 or 592-9873
6 other new houses from $23,500 to $36,900.

OPEN HOUSE
2666 CAPITAL HEIGHTS
(Cook - Haultain)
SATURDAY
1 - 5 P.M.
5 BEDROOMS
2 BATHROOMS
LOVELY STREET
LOVELY VIEW
$29,900
JOHN PLATT
386-7521 or 383-2700

OPEN HOUSE
GORDON HEAD
1958 CASA MARCIA
SATURDAY AFTERNOON
2 - 4 P.M.
This has to be the best buy on the market today. De luxe 9-room spacious and modern family home, large entrance hall, family room with patio off, entertainment size living room with fireplace, up-to-the-minute convenience kitchen with built-in range, professionally built near University on large lot in quiet neighbourhood. Two car garage and attractive landscaping. All for the irrepleaceable price of only $35,500.
JOHN D. BOSDET
386-7521 479-3916

OPEN SATURDAY
2 - 5 AND 7 - 9
1991 CROMWELL
(Off Mayfair off Richmond)
This charming Tudor style executive home located on a quiet cul-de-sac in a most desirable area comprises: 4 spacious bedrooms, separate dining room, large kitchen, 2½ baths, recreation room with fireplace, double garage, over 2000 floor area. At the reduced asking price of $36,800 it is without doubt THE BEST BUY on the market today. Come and see it or phone for preview.
386-7521 LES FISHER 477-4238

BROADMEAD
OPEN HOUSE
SAT. 1:30 - 4:30
A very beautiful home offering the things we wish for — quality — charm and the warm feeling of a gracious home. 4 BR — 2½ baths. Every convenience has been added and I'm sure you will appreciate the special features when you call to view
4513 Edgewood Pl.
Price $53,500 with large 7¾ per cent financing. For prior viewing phone 386-7521.
FRED SHERWOOD attending

JUBILEE AREA
RETIREMENT HOME
This immaculate, no-basement bungalow features a spacious living room with heatilator fireplace, well-appointed kitchen with nook area, separate utility room, two bedrooms, bathroom with vanity basin, oil heating, large attached garage with workshop space, 65 ft. frontage lot. There is a $9,000 mtge. repayable at $78.39 per month including interest at 7¾ per cent which can be assumed or clear title can be given.
ASKING PRICE $18,500
Please call STAN CORNISH, 386-7521 anytime or Res. 592-6079.

SOUTH OAK BAY
$22,000
EASY FINANCING
Yes, the owner will carry the mtge. and sell the appliances and drapes, etc. with this charming two-bedroom, full basement stucco bungalow separate dining room — thru entrance hall — large bedrooms — and situated on a very delightful street.
IAN A. BOORMAN 386-7521

THIS WEEKEND
DRIVE BY
148 JOSEPH ST.
Located near Clover Point in Fairfield, this immaculately modernized older 3-bedroom home has the very best in heating, wiring, plumbing, etc. plus a delightful fruit-treed lot.
WE ARE ASKING
ONLY $23,750!

586 LANGHOLME DRIVE
(COLWOOD)
You will see the value in this almost completed 3-bedroom, triple plumbed home with over 1200 sq. ft. and exceptional planning plus the ideal location for boat or trailer owners.
WE ARE ASKING
ONLY $25,900 !
Both are exclusive and attractive listings of their type and Phil Simpson, 386-7521, will show you or tell you more.

SEAVIEW
3 BEDROOMS
3 BATHROOMS
BEAUTIFUL
GEORGIA PARK
TERRACE
CORDOVA BAY —
FRIENDLY SECLUSION
LIGHT GARDENING
GENEROUS PARKING
ATTRACTIVE TERMS
IMMEDIATE
POSSESSION
$47,500
JOHN PLATT
386-7521 or 383-2700
1111 Government St.

150 HOUSES FOR SALE

B B
R R
BROWN BROS.
W S.
N
AGENCIES LTD.
1125 Blanshard St.
385-8771 anytime

½ BLOCK TO SEA
Attractive stucco bungalow. Through hall plan, 16x24 living room, fireplace, sep. dining room, cab. elec. kitchen, 4-pc. bathroom, 2 bedrooms plus 2 bedrooms up. Full basement, oil h.w. heat, drive-in garage. On good lot, ½ block from Dallas waterfront. Good terms available. $28,500.
Lloyd Murray or Cec Pearce, 385-8771

OAKLANDS
4 bedrooms, 17x19 living room with fireplace, large kitchen with eating area, sundeck, fully developed basement with rec. room, workshop and boat storage. A good clean family home in an excellent location. $26,900 with terms.
Joe Richard — 385-8771 anytime.

LANGFORD
An immaculate older home on 60x200 ft. lot. Cosy living room — large dining room — large cab. elec. kitchen — sunroom off — spacious utility — 2 bedrooms — 4-pc. bath — extra room in basement. OOM heat. ALSO sep. 24x30 garage and workshop — power and heat — ideal for workshop.
Exclusive with Cec Pearce only.
$19,500.
Res. 386-3808.

TEN-MILE POINT
NEW LISTING!
...olless, 4-bedroom split-level close to the sea. Main floor features spacious entrance hall, 2 bedrooms, large unfinished rec. room, utility room and 2-pc. bathroom. Upper level has large living room with fireplace and glass doors leading to carpeted sundeck, dining room, cabinet electric kitchen with eating area. Two bedrooms, vanity bathroom. Landscaped lot. $41,500 with terms. Call 385-8771 anytime, Rickard, Young, Pearce or Lawson.

DONCASTER HEIGHTS
2-bedroom full basement home of 1323 sq. ft. Rec. Room with fireplace. Beautifully treed view lot with 125 ft. frontage. $25,500 with attractive financing. Call Jake Young, 385-8771 anytime.

3332 DONCASTER DRIVE
LOOK!!!
Where can you find such a cute 2-Bedroom Home situated on a small lot, beautifully landscaped with many, many varieties of shrubs as well as a few fruit trees for such a reasonable price? High location—
Asking $16,500.
Mr. Lawson 385-8771 anytime.

A. BERNARD & CO. LTD.
FORT AND BROAD STREETS
DAY OR NIGHT
384-9835

OPEN HOUSE
SAT. 1:30 - 5:00 P.M.
2733 BOWKER
Executive home or ideal for family in a very desirable district. 7 spacious rooms comprising of 4-6 bedrooms plus rumpus room. Delightful entertaining sized living and dining rooms. Cabinet electric kitchen, 2 full bathrooms. Spacious grounds with patio seclusion. Garden, berries and fruit trees. Almost waterfront. Perfect for schools, University, bus and shopping. Costs nothing to take a look. Clear title, reasonable taxes and quick possession. Asking
$35,500
Helen Vaupel, 384-9335, 382-5339 res.

EXCELLENT LOCATION
QUAMICHAN - FOUL BAY ROAD
4½ ROOM COTTAGE.
QUICK POSSESSION.
SPOTLESS — RENOVATED
Living room has open fireplace, spacious cabinet electric kitchen (range included) with good dining area, 2 bedrooms (1 small), 3 pce. modern bath. Storage or utility space plus enclosed veranda. Beautiful garden lot 50x125 with lane access. Just listed at
$15,900—OFFERS INVITED
Exclusive
Mr. Seeber 384-9335, 385-2875 res.

JUBILEE DISTRICT
10 YEARS OLD
STUCCO BUNGALOW
Trim as a pin, retirement or starter home. 2 bedrooms, living room with fireplace, dining room, cabinet kitchen with snack bar, utility room. Wired and plumbed for washer and dryer. Separate garage. Easy to care for front and back garden.
$19,800
EXCLUSIVE
Dean Smith 384-9335, res. 477-2181

LAKE FRONTAGE
1½ acres on Florence Lake with 2-bedroom bungalow. Lovely living room with fireplace, picture windows and wall-to-wall carpeting. Cabinet electric kitchen with dining area. Washer and Dryer included. O.O.M. heating. Carport and patio. Semi-secluded and nicely landscaped. Clear title and low taxes. Attractive terms. Asking
$33,900
Helen Vaupel, 384-9335, 382-5339 res.

COOK - CEDAR HILL
ATTRACTIVE 5½-ROOM, NO BASEMENT BUNGALOW. 19' living rm., fireplace, dining room. 2 spacious bedrooms. All have good oak floors. Large elec. cab. kitchen with adjoining utility fitted W. and D. Bathroom also is extra roomy. An additional storage room serves as small workshop. OOM heating. Level 50'x110' landscaped lot with rear lane access. Early possession. Listed at
$18,900
Mr. Seeber, 384-9335, Res. 385-2875.

THE YORKSHIRE AND CANADIAN TRUST
737 Fort Street — 388-5561

ARBUTUS ROAD
5-BEDROOM HOUSE
$59,500
A beautiful family home overlooking Haro Straits. As you enter this home and see the spacious reception area and feel the luxurious deep shag under foot you have a feeling of elegance. The spacious living room with picture windows both front and back, the den with fireplace, the lovely dining-room and kitchen all face the sea. The fully developd lower level has an in-law suite complete with kitchenette and cosy fireplace.
Ask for Mr. Higgin 388-5561

ROCKLAND AREA
RETIREMENT HOUSE
$34,900
Beautifully located on a quiet cul-de-sac. This home provides the attractiveness of country living in the heart of the city.
Situated on a rocky knoll of approximately one third acre it requires a minimum of gardening and the cedar shingle siding blends attractively with the treed background.
The gracious 14x20 living-room and separate dining room make entertaining a pleasure and taking advantage of the sloping lot a ground level family room can be developed in the basement with sliding doors leading to a protected patio.
Mr. Higgin — 388-5561

OWNER, $17,500 — $2,500 DOWN. Large 2 bedroom bungalow with fireplace, electric stove and fridge. Close to Douglas Street. Large basement with drive-in garage. 384-9264 or 383-3547.

BY OWNER, LOVELY RETIREment home, 2 or 3 bedrooms, open daily for inspection, 6-8 p.m. 3122 Mars Street. All offers considered. Principals only.

150 HOUSES FOR SALE

WESTERN HOMES LTD.
OPEN HOUSE
1675 Yale Street
OAK BAY
2 - 5 Saturday Afternoon
Brand new, 3-bdrm. double plumbing, fully developed basement, wall-to-wall carpet. Owner will consider trade for older home. Full price $34,850. Could be handled with reasonable down payment.
(MLS)

VLA — ROYAL OAK
You will love this eye appealing 2-bedroom rancher with attached garage and workshop. Immaculate throughout with many extras such as W. to W. over oak floors, feature F.P. wall in L.R. Patio with canvas awning, etc. All this on a sloping view lot, 104x182. Price $22,950. Mr. S. Evans, 382-2157, eves. 479-7217.

MOUNT VIEW BEAUTY
Immaculate inside and out. This 1,200 sq. foot 5-room bungalow has been cared for by a conscientious owner. Not a thing to be done. From the reception hall you enter a 21x13 L.R. — oak floors and brick F.P. Central hall gives access to two twin BRs, 4-pce. pem. bath and a real family cabinet kitchen large enough to eat in, also a full size separate dining room. Part basement with OOM furnace, sep. garage. Entire property in beautiful condition and real value at $18,950. Exclusive with Stan Evans, 382-2157 eves. 479-7217.

ATTENTION
LAWYERS
DOCTORS
EXECUTIVES
We have been privileged to be appointed as selling agents for this luxurious home that has everything. Space and time will not permit a complete description in this ad, but sufficient to say that it is about 5 miles from town. 1,800 SQ. FEET ON THE MAIN FLOOR, 900 sq. feet down, 5 years old, modern as tomorrow with every conceivable utility such as BUILT-IN FOOD MIXERS, INTERCOM, STEREO, FLOODLIGHTS, LARGE FILTERED AND HEATED SWIMMING POOL. Double garage and outside parking for 15 CARS. PANORAMIC VIEWS OF THE SAN JUAN ISLANDS. Beautiful garden with hundreds of petie bulbs and shrubs. Vendor will take a down payment as low as $25,000 and will carry the balance on convenient monthly payments including interest at 8 per cent. THE INSIDE OF THIS HOME HAS TO BE SEEN TO BE BELIEVED. let me show it to you at the realistically low full price of $62,500. This home is one in a million, call now.
STAN EVANS or JOHN JAMES, 382-2157, Res. 479-7217 or 383-6949.

A RARE FIND
Only $15,500
A comfortable and convenient home just a short walk to downtown.
—Two cosy bedrooms.
—Living room, open fireplace.
—Charming separate dining room.
—Clean and dry basement.
—Automatic oil heating.
It's a neat house in good condition, don't miss it! Call AL NOSAL, 384-6900 eves. for your appointment to see it, or daytime 382-2157 office.

BASTION SQUARE
PROPERTIES
of Victoria Ltd.
50 BASTION SQUARE
388-4294

MOVING TO DUNCAN?
Live 3 miles out, in a lovely 5-year-old wood panelled home. 4-acre lot, 3 bedrooms, and full basement. Only $4,000 down or V.L.A.
CALL HEATHER GAMMON OR MARION HAMILTON ANYTIME.

GORGE AREA
STARTER OR RETIREMENT
$21,500 is the asking price for this immaculate 2-bedroom home with den or 3rd bedroom in the FC basement. For appointment to view or further details call
HEATHER GAMMON OR
MARION HAMILTON
388-4294

CHARMING SPLIT LEVEL
1020 GREENRIDGE CRESCENT
(off Saanich Rd. or Quadra St.)
This delightful 2-bedroom home would suit a small family or retired couple who love gardening. It features:
—3 sundecks. Take full advantage of both morning and afternoon sun.
—Step-saving mahogany cabinet kitchen with lots of cupboard space.
—Good sized treed lot. Nicely laid out garden. Tool shed and greenhouse.
—Close to transportation, schools and shopping, yet still secluded.
—Gross taxes only $425.
—Extra room 11x13 in basement.
LIKE OUR DESCRIPTION? THEN PHONE LEW DALLIMORE OR DON HANNAH AT 388-4294 FOR COMPLETE DETAILS.

BLOCK BROS.
1800 Blanshard St.
386-3231
"WE TRADE HOMES"
Open 9-9 Weekdays, 9-5 Sat.

OPEN HOUSE
SATURDAY
2:00 P.M. TO 4:00 P.M.
9004 EAST SAANICH RD.
Magnificently preserved older home on one acre adorned with gardens, trees and shrubs. Grand living room with tall ceiling, crystal chandelier and classic fireplace, a spacious dining room, modern kitchen and three large bedrooms. A superb buy at $42,000 with terms. For further details contact MR. FENN at 477-

150 HOUSES FOR SALE

SHIRLEY PHILPS' F E I M N O D H LADIES' E DIVISION R S
"FROM THE WOMAN'S POINT OF VIEW"

OPEN HOUSE!
1829 PENSHURST
LOVELY VIEW
MT. DOUGLAS
SAT., 2-5 P.M.
Large 7½ per cent NHA Mortgage.
Sweeping view from Sundeck and large family kitchen this well built stucco home offers a large living room with raised brick fireplace and separate dining room with built in china cabinet. Three bedrooms up and high basement offers one down and lots of room for further development.
This is a "Best Buy" home in a desirable area and asking only $25,700.
LEILA RYAN,
388-4401 and 382-0413

OPEN HOUSE ! !
NEAR ESQ. LAGOON
SAT.
1 TO 8:30 EACH EVEN.
3334 METCHOSIN RD.
Brand new — obtain the Gov. Grant. 3 terrific size bedrooms with 2 full baths. Spacious living room with F.P., family size dining rm. with sliding glass doors to sundeck. Exciting open kitchen. Full high basement, roughed in 3rd bath. R.R. with F.P. (could be a suite). To make an offer call.
MARGARET WILSON
388-4401

OPEN HOUSE
SAT., 2-4 P.M.
2365 McNEIL
"SPARKLING GRACIOUS CHARACTER"
Words are so inadequate to describe this "hard to find" Oak Bay property — please come and see for yourself, the 3 spacious bedrooms — the beautiful formal living room and dining room. The latest in knotty pine kitchens — the full high basement — the manicured secluded back yard and pretty patio. JUST DREAMY INSIDE. Be sure to come in ! ! ! $26,900
MARIAN PRICE, 388-4401

OPEN HOUSE
MON. - TUES., 2 - 8 P.M.
4304 COLUMBIA
(OFF KENMORE)
Immed. possession — Country living on large lot surrounded by mature trees. 2 bedroom home, full basement plus extra room. Courtesy to agents with or without clients. For prior inspection call
FLO PELLING
VERA FRIEDRICH
388-4401 592-3271 385-7835

OPEN HOUSE
BABY DUPLEX
1323 - 25 HAULTAIN
2 - 5 P.M. SATURDAY
Come and see this delightful 2 bedroom home with its raised hearth stone fireplace in the living room. Help pay for it with the rent from the 2 room "baby duplex" adjoining.
MAUDE DOBSON
388-4401 658-5676.

IF YOU HAVE THE "DOWN"
I HAVE THE "NEST"!
Let me show you this crisp new listing!
—Three choice bedrooms.
—Roomy living room with fireplace, has French doors to secluded patio.
—Cosy kitchen with eating area.
—Well kept property on a quiet attractive street.
—Excellent terms!
—The "DOWN" being $4,500.
—The "NEST" - $19,500.
MONA FLEMING
388-4401 388-1544

TILLICUM SPECIAL ! ! !
MODERN—4 BEDROOMS
ONLY $22,900 ! ! !
An immaculate home with cosy living room, fireplace and well planned kitchen. 2 Bedrooms, PLUS a full high basement with 2 more bedrooms. Beautifully landscaped lot. Close to schools, bus and stores. Hurry for this one!!!
ROSELLE JACKSON
388-4401 384-6726

REDUCED TO $21,900
10203 ALMOND ST.,
SIDNEY
Lovely 2 bedroom home. Large living rm. with F.P. plus W.W. carpet. Fabulous kitchen with oodles of cupboards. Located on a nice size corner lot. You must see this home!!! Call.
MARGARET WILSON
388-4401

JUBILEE AREA
DOUBLE GARAGE AND BREEZEWAY
This city home affords comfortable living for the meticulous person. Fireplace reflects on the hardwood floors in living room. Inner hall leads to 2 roomy bedrooms and 4-piece bath. Large family kitchen with oodles of cupboards and all appliances. House and garage fully insulated. Large lot, landscaped garden. No expense spared in upkeep. $23,900. See this fast with
FLO PELLING
388-4401 — 592-3271

JUBILEE DISTRICT
HOT WATER HEATING
$12,900
Retireds or single people! This is what you are looking for! Living room has w-w carpet and fireplace. One bedroom and family kitchen. New heavy duty wiring. Carport. 2-room cabin on property. Low down payment to qualified purchaser. See this fast with
FLO PELLING
388-4401 — 592-3271

COLWOOD—PRETTY
INSIDE AND OUT
Carpeted living room — open fireplace. Separate dining room. Excellent kitchen with eating area. 3 bedrooms and 1½ bathrooms off mezzanine. Room for rumpus. Lots of trees. 8 per cent mortgage. Hurry, it's a beauty.
MARIAN PRICE, 388-4401

GORGE
2-bedroom, full basement home, older but in nice condition. OOM, furnace, electric kitchen and lovely deep lot. Large Agreement for Sale at low interest rate can be assumed. This house could be handled for a reasonable down payment and is certainly better than paying ever spiralling rent.
JACKIE WALDRON 388-4401

DUPLEX $26,000
This upper and lower Duplex has a full concrete basement, oil heat. Lower suite, two bedrooms, living room, dining room, kitchen and bathroom all large. Upper suite, kitchen, living room, two bedrooms, bathroom. This is a good rental area. Will bring you good return on your investment. Call
ISABELL WELLINGS
388-4401 386-1717

HAULTAIN AREA $24,750
This charmer is clean, cosy and attractive. Living room has good fireplace. Workable kitchen with ideal dining area overlooking garden, two spacious bedrooms, one in basement. Nice fruit trees. Good terms, clear title. Call
ISABELL WELLINGS
388-4401 386-1717

150 HOUSES FOR SALE

SHIRLEY PHILPS' F E I M N O D H LADIES' E DIVISION R S
"FROM THE WOMAN'S POINT OF VIEW"

FOR THE LARGE FAMILY
Space to Spare
On a quiet street and just five years old, this gracious home offers four bedrooms, 2½ baths, rumpus room with fireplace, plus room for further development. A wonderful buy at $31,900.
MAUDE DOBSON
658-5676 388-4401

HOME PLUS INCOME
Enjoy your own 2-bedroom home, plus an income from the "baby duplex" next door. A wonderful chance to have a home with a low monthly payment. Substantial down payment required. Priced at $27,900. Phone
MAUDE DOBSON
658-5676 388-4401

UP/DOWN DUPLEX
FAIRFIELD
R-3 ZONED
Spacious 3-bedroom; living room; cabinet kitchen with eating area on the main floor. Most attractive one bedroom suite up, with sea view. Gross yearly rental $3,540. Priced at only $27,500. See it now!
DONNA PRETULA 384-2057
MARIAN MASSON 384-5867
388-4401 ANYTIME

DRIVE-BY
930 LAWNDALE
Charming older home in top location and most desirable school district. Three bedrooms — modern family kitchen — 25-ft. living room — full basement with extra plumbing. Attic large enough for further development — — separate garage with rear access — fenced back yard. See this then phone for further information — listed at $22,900.
MARY SMALL
388-4401 386-8544

SOUTH OAK BAY
IMMACULATE
FAMILY HOME
It is a rare occasion when we can offer such a charming 3-bedroom family home with enormous living room and separate dining room plus bright modern kitchen. Fully developed basement. Soil is a gardener's dream. This well located home is one you must see. Call now to view with
HAZEL RAVENHILL
388-4401 or 383-0076
YES! WE TRADE HOMES

$17,990
LANGFORD
Immediate possession on this 2-bedroom full basement home, fireplace in living room, hardwood floors throughout, dining room with nice built-ins. Call
JACKIE WALDRON
or PAT BARBER
388-4401

MARIGOLD—$24,900
New listing. Large family home in immaculate condition. Could be 4 bedrms. Spacious living and dining rooms in line. Cab. electric kitchen. Basement. In good area close to all amenities. Courtesy to agents. Call
VERA FRIEDRICH
FLO PELLING
388-4401—385-7835—592-3271

CADBORO BAY
UPLANDS GOLF COURSE
Three bedrooms on the main floor; cabinet electric kitchen with built-in range and eating area. Sundeck off dining room; large living room with raised hearth fireplace. Fully developed basement with one bedroom and entertainment size recreation room with bar. Beautiful landscaped grounds with patio. $44,500. Don't hesitate, call now.
DONNA PRETULA
MARION MASSON
388-4401 384-2057 384-5867

GORDON HEAD
TREES — SECLUSION
This lovely 2-year-old home is just new on the market. It boasts a charming living room with fireplace; in-line dining room; large cabinet electric kitchen with eating area; 3 good sized bedrooms with a 4-piece vanity bath. The basement is very nicely developed with 2 bedrooms; a rumpus room with library; 4-piece vanity bath; and a utility area. All this, plus a beautifully landscaped lot for only $33,500.
MARION MASSON
DONNA PRETULA
388-4401 384-2057 384-5867

CAROLWOOD
IDEAL FOR FAMILY
I am really excited about this Spanish split level. It is the utmost in design, spaciousness and easy living. Perfect for entertaining — comfortable for everyday living. Family room with acorn fireplace two steps down from the well-equipped kitchen. Sliding doors to a patio. Treed setting —big lot. Oh yes — 3 bedrooms (could have more) and 3 bathrooms. Brand new! 9 per cent mtge. Want to hear more? Phone
MARIAN PRICE, 388-4401

YES! WE TRADE HOMES

WATERFRONT — $60,000

FABULOUS VIEWS OF SEA AND MOUNTAINS; LARGE, LUXURIOUS NEW HOME CLOSE TO UNIVERSITY AREA.
With 1707 sq. ft. on main floor alone, this superbly constructed residence offers 4 large bedrooms, 3 bathrooms, large recreation room, sundecks and patio. Wall-to-wall throughout; intercom to every room. Everything necessary for gracious, family living in an area of quality homes. To view please call Mrs. D. R. McLeod 382-2161.

SIDNEY
A delightful, no step retirement home set in a beautifully landscaped and secluded garden. Living room is 23x15½ with fireplace, and opens to a private patio. 2 generous bedrooms; cheerful kitchen with utility off. This is a charming newer home, and well worth the asking price of $28,000. To view please call Mrs. T. R. Watson 382-2161.

C. J. McLEOD REALTY Ltd.
2230 Oak Bay Ave.
382-2161

NO STEPS
NO LARGE GARDEN
NO HEAVY MAINTENANCE
NO CAR?
2 minutes to a bus and a store this 2-bedroom bungalow within the 3-mile circle has all city amenities. Small family or retirement people will find a spotless home priced correctly at $23,500. This home will command a substantial mortgage. For full detail please call MERVE COULTER, 385-7707 anytime. Mears, Whyte & Gower Ltd.

LOW DOWN PAYMENT. TWO houses on one lot, three rentals. This is a good deal for someone needing lots of room and would like an income as well. 1023, 1021 North Park St. Next to the laundry. Lot zoned: Main house very clean inside, upstairs rented. It's not Beach Drive, but it's home, big cheap, and can be bought easily. Call BILL STOTHERS, 386-3231 or 658-5285 eves. PRICE $21,500. TRY YOUR DOWN, BLOCK BROS. REALTY.

VIEW 3-BEDROOM HOME. WEST Saanich. 479-7057.

150 HOUSES FOR SALE

MWG—MWG—MWG—MWG
MEARS
WHYTE
GOWER
LTD.
MWG—MWG—MWG—MWG
2188 Oak Bay Ave.

OPEN HOUSE
SATURDAY,
2 to 4:30 P.M.
4595 BONNIE VIEW PLACE
Waterfront property with magnificent views over the Straits. Watch for details and picture to appear on financial page Friday night and Saturday morning. For advance viewing and information please phone B. E. JEFFERY, 385-7707 anytime.

WARREN GARDENS
13-YEAR-OLD
ASKING $25,900
AREA — Here's your chance to live in a very desirable area. A beautiful street between St. Charles and Richmond just below Rockland.
FINANCING — Let us discuss financing arrangements to fit your budget. Large down payment not required.
ACCOMMODATION — An attractive stucco bungalow, duroid roof, paved driveway, screened carport, two bedrooms, large living room with fireplace, separate dining room, smart step-saver kitchen, tiled bathroom, full high and dry basement with recreation room and planned for further development.
VIEWING — Can be arranged to suit your convenience. Phone B. E. JEFFERY, 385-7707 anytime.

$25,500
CENTRAL OAK BAY
2 BEDROOMS and DEN
Situated close to all facilities, schools, shops etc. this stucco home consists of living room with granite fireplace, dining room, den, 2-bedrooms and a delightful bright kitchen. Full cement basement, OOM heating, drive-in garage. The garden is well landscaped. Full price $25,500 with generous terms. To view, please call S. W. SPAVEN, 385-7707 anytime.

OAK BAY
$19,500
Do you need a two-bedroom stucco bungalow with a large and lovely garden for UNDER $20,000. Is a granite fireplace desirable? Like a modern LARGE kitchen-dining room? Good! I have the only captive OAK BAY home in this category. Please call LYNETTE DELAHUNT for your appointment, 385-7707 anytime.

F N CABELDU T D
(Established 1930)
1212 BROAD STREET
383-7174

OPEN HOUSE
O U S E
1057 ST. DAVID ST.
SAT. 2-5 P.M.
OFFERS INVITED
OWNERS MUST SELL
—LARGE LIVING ROOM
—SEPARATE DINING ROOM
—FOUR BEDROOMS
—2 BATHROOMS
—PLAYROOM
—DEN
—APPROX. 2,000 SQ. FT.
Excellent family accommodation, exceedingly good floor plan, well-built home, double window locks, weather stripping throughout, metal gutter, etc.
SECLUDED FENCED BACK GARDEN
ASKING $36,000
J. F. CABELDU IN ATTENDANCE

OPEN HOUSE
NEW HOME
9474 MARYLAND DRIVE
LUXURY SPLIT LEVEL
COMPLETED SOON
Choose your colours
Full Price $26,500
Low Down Payment
Sat. 1-4:30 p.m.
Charles McCrory in attendance.

SHIRLEY PHILPS' F E I M N O D H MEN'S E DIVISION R S

NEW LISTING
CUTE, COSY, CLEAN
2 or 3-bedroom home ready for the newly weds or retired couples. Completely redecorated from top to bottom plus a well manicured lot. Try your down payment on asking price of $16,500.
BOB CALDERWOOD
388-9012 385-8617

NEED MORE ROOM
4 BEDROOMS PLUS
With winter not too far away and the kids growing up why not move into this completely redecorated 4-bedroom home. Featuring — small easily maintained lot, full high cement basement with room for development. Family size kitchen, 20x14 living room with fireplace. All this and much more for only $22,900.
BOB CALDERWOOD
388-9012 385-8617

NEW LISTING
COUNTRY LIVING
ONLY $29,500
If you are tired of living in the city here is a wonderful opportunity to make a change. A 1¾-storey, well-cared for older home located on 1.81 acres of land. The home has 4 bedrooms, large, bright living room with a stone fireplace, large panelled dining room and modern cabinet kitchen, plus a utility room, the new oil furnace located in the part basement keeps the home dry and warm. At the side of the house is a very large combination workshop and garage which if you are a horse lover could be easily converted to a stable as there is lots of grazing for horses. The front of the house is landscaped with lawn shrubs and many types of fruit trees, also a small greenhouse at the back of the main house. Located on the bus lines and only 1 mile from the elementary school this home has been in the same family for two generations. This is a truly wonderful buy at only $29,500.
FOR APPOINTMENT TO VIEW PLEASE CALL BILL NESBITT
383-4124 ANYTIME
McADAMS INVESTMENTS LTD.

URGENT, BY OWNER
Comfortable family home close to UVic and schools. 3 bdrs. (1450 sq. ft.) 1½ bathrooms (master ensuite with shower). Enclosed kitchen with d.r., L. shaped living and d.r., brick fireplace to ceiling. Panelled den on lower level including stone fireplace and with large game room adjoining. Double carport, large fenced lot. Asking price $35,000. Offers invited.
2198 KENDAL. 592-3989

150 HOUSES FOR SALE

BLOCK BROS.
1800 Blanshard St.
386-3231
"WE TRADE HOMES"
Open 9-9 weekdays, 9-5 Sat.

OPEN SAT. 1:30 to 4:30
37 MAQUINNA
OAK BAY WATERFRONT, $34,900
—Magnificent view.
—Large living room
—Dining room
—Cabinet electric kitchen
—4 bedrooms
—Vanity bath and ½ down
—Full view basement
—Beautiful grounds with steps down to the sea.
—Good financing.
In attendance or prior viewing call OLIVE KERR, 592-4450 or 386-3231.

OPEN SAT. 1:30 to 4:30
3690 SAVANNAH
3-bedroom family home close to schools and shopping, 11 years old, has a fair. 6 per cent mortgage. For preview showing call MRS. EDGINGTON, 386-3231 or 477-4531.

OPEN SAT. 1:30 to 4:30
906 DEAL ST., OAK BAY
A magnificent architect designed and custom built home situated on a quiet cul de sac. Close to the Golf course, marina and beach. Sunken living room, separate dining room. Ultra modern kitchen with built-in range, oven and dishwasher. Family room with fireplace. 3 B.R. on main floor plus 1 down. 4 bathrooms. Rec. room with bar and F.P. plus panelled games room. Priced at $64,500. AL SMILLIE in attendance, 386-3231.

OPEN SAT. 1:30 to 4:30
2805 WYNDEATT
$26,900. This is a lovely family home first time on market. 3 bedrooms up, one mahogany panelled down plus knotty pine rumpus room. Washer and dryer, stay in house. Close to school. 5½ per cent existing mortgage and vendor will carry. MARJ NAPPER, 386-3231 or 592-9554.

OPEN SAT. 1:30 to 4:30
2830 MURRAY DRIVE
1,900 FT. WATERFRONT. A fine example of gracious living. 6 bedrooms, guest size accommodation in dining room, living room and rec. room or library. Many features, too numerous to mention here. Come and see for yourself. Trades accepted for house, land or revenue property. ASKING $63,000 — terms of course. Call BUZZ MAINPRIZE OR ELLWOOD NAULT at 386-3231 anytime.

OPEN SAT. 1:30 to 4:30
4092 CEDAR HILL X RD.
See this 3 B.R. immaculate home in quiet neighborhood. Large lot, 16x13 L.R. with attractive sand-stone fireplace. H.W. floors throughout, developed basement and D.I. garage, large 6½ per cent 1st mtge. at $95 P.I.T. per month. ASKING PRICE $26,200. Due to road repair access off McKenzie via Borden or Quadra, via Nicholson. For preview phone R. A. (BOB) LINDSAY, 388-7407 or 386-3231.

OPEN SAT 1:30 - 5:00
1710 SPRUCEWOOD PLACE
$30,500—5-BEDROOM
This excellent design in University area has big living room, separate dining room, pleasant family kitchen, spacious rec. room and large sundeck. Low rate mortage and a second from Vendor could make financing easy. MARG. OR DON MacCLEMENT 652-2210.

OPEN SAT. 1:30 to 4:30
1851 FAIRBURN DR.
Two bedroom bungalow near schools and university. Large living room with fireplace, drive-in garage could be utilized as extra room. Lot 80x128 with flowers, shrubs and fruit trees. Move in now for $5,000 down on a ful price of $21,000. See this with C. W. SIMONS 386-3231 or 652-1731.

OPEN MON.-THURS.-FRI.
7 - 9 P.M. 2245 ALDEANE
ROYAL COLWOOD
GOLF COURSE
1 yr. old 3 bdrm. split level — close to the first tee and club house. Area of established newer homes. $27,500. Please call WANDA STARR for further details. 478-5083 or 386-3231.

OPEN MON. TO FRI.
1:30 TO 4:30
4747 CARLOS PLACE
Large new 3 B.R. home in CORDOVA BAY close to the water, large L.R. with F.P. and lovely seaviews. Separate D.R., big family kitchen, 2 bathrooms (1 en suite) full basement. ASKING $43,000 KEN HARVEY OR BUZZ MAINPRIZE in attendance. CALL 386-3231 DIRECTIONS: From junction Royal Oak Ave., Blenkinsop. Cordova Bay Rd. go North 200 yards to Tree Top Heights. Follow arrows.

THREE BEDROOMS
ONE YEAR OLD
FULL PRICE $20,500
Well kept house in area of reasonably new homes. Oak floors in hall and living room. Three good sized bedrooms, kitchen has knotty pine cupboards. Lot 65 x 130 has basket weave fence. Large first mortgage with payments $150 per month. Please call C. W. SIMONS 386-3231 or 652-1731.

4-BEDROOM
$24,000
One year old home only 1 block from school. The house is stucco, has auto-oil heat and a full basement with the 4th bedroom, workshop and 25 x 12 panelled rec. room. This is a good buy requiring only $5,500 down. BILL FIFE 386-3231 or 386-7038.

HIGH QUADRA
$22,500
Craftsman built 2 bedroom home in immaculate condition. 14 x 13 living room and 10 x 13 dining room in line. 1100 sq. ft. of COMFORTABLE LIVING SPACE PLUS A 17 x 14 REC. ROOM IN THE FULL high concrete basement. Drive-in garage. 113 ft. frontage on Quadra with an easily maintained lawn. Call me at 386-3231 or res. 385-0297, D. W. LAYMAN.

SHAWNIGAN ½ ACRE
Better than bank financing with $500 down you can own this lovely level lot with beach access. Idea for tenting or trailer; then build your summer cottage later. Price $3,500 CALL MRS. EDGINGTON at 386-3231 or 477-4531.

METCHOSIN
NEARLY BRAND NEW
Large family home consists of living and dining room — Palmer brick fireplace, wall to wall carpet. Large kitchen with crest-wood cabinets, 3 bedrooms with 2 pce. en suite off master bedroom. Daylight basement with finished rec. room with fireplace roughed-in for extra bathroom plus two more rooms, large sundeck over carport, on 112 x 80' lot. Priced to sell at $32,500 with terms. FREDDY STARKE 386-3231 or 477-5905.

FAIRFIELD $19,500
3 BEDROOMS
Just a short distance from the park, stores and water. A home with lots of potential for a large family. Attic could be developed into additional bedrooms. There is a large living room with adjoining dining room, large kitchen, full basement. Call quickly to BETTY SILVER at 386-3231.

5228 OLD WEST SAANICH ROAD
New 1722 sq. ft. of carpeted living area including carpeted 28 x 20 sundeck 3+ lge. bdrms. Sunken L.R. 20 x 14 with ceiling to floor nat. rock fireplace. D.R. 13 x 10.6, 15.6 x 14 carpeted kitchen and fam. room. All rooms have beautiful country views. $15,000 down. Full price $48,900. Please phone WANDA STARR for further details. 478-5083 or 386-3231.

IMMEDIATE POSSESSION
4 BEDROOMS. $18,500
Handy location Shelbourne St. 17x34.9 living rm. 18.6x8 kitchen eating area includes gas range, large lot, quickly call IRENE DALZIEL, 384-9692 or 386-3231 BLOCK BROS.

150 HOUSES FOR SALE

BLOCK BROS.
1800 Blanshard St.
386-3231
"WE TRADE HOMES"
Open 9-9 weekdays, 9-5 Sat.

FAIRFIELD
$15,500 WITH 7½ PER CENT MORTGAGE
LOW DOWN PAYMENT
This stucco bungalow is in excellent shape throughout. Approximate floor area is 1,400 sq. ft. 13x15 L.R. has brick fireplace, dining room is also 13x15, 12x14 family kitchen, two good sized bedrooms, utility room, plumbed for washer. DEFINITELY WILL NOT LAST. CALL QUICKLY. BEN GRIEG or IRENE DALZEIL, 386-3231 or 384-8692.

STRATEGIC LOCATION
$17,900 — 2 BEDROOMS
Right in the centre of Esquimalt, around the corner from stores and transportation, two blks. from school. Recently repainted interior. Large sundeck. CALL MARG. OR DON MacCLEMENT 386-3231 or 652-2210.

SOUTH OAK BAY
4 BEDROOM $26,650
Delightful family home. 3 blks from beach. Close to stores, bus and school. Many extras. Good 7 per cent mtge. and Vendor may carry 2nd Mtge. CALL MARG OR DON MacCLEMENT, 386-3231 or 652-2210.

NORTH SAANICH
½ ACRE
SPARKLING MINIATURE
3 BEDROOMS — $29,600
This truly de luxe new bungalow is near school. Antique brick and white stucco exterior. There is a built-in brick barbecue in breezeway and a large storage or studio behind the garage. DON OR MARGARET MacCLEMENT 386-3231 or 652-2210.

BARGAIN
Lyall St. 625 sq. ft., 2 bdrm. house on 50x129 lot only $10,000. EARL McLACHLAN 386-3231 or 592-0972.

SEEING IS BELIEVING !
FOUR BEDROOMS PLUS
See this, then live in the country on a semi-secluded lot. Real cozy living room-dining room with fireplace. Large kitchen with eating area. Two finished rooms in basement with full bathroom, could be used as in-law suite. All this for $28,500 with good terms or trade your house. Please call C. W. SIMONS 386-3231 or 652-1731.

6¼ PER CENT MORTGAGE
MODERN — 3 BEDROOMS
UNIVERSITY AREA
A lovely 3 year home on Oakwood, in the popular University area. Convenient to the best of schools and all other amenities. Extra large DINING-ROOM, and a spacious living-room. Full high basement with extra plumbing. This owner has been transferred, and must sell now. This home features excellent workmanship, and has much better than average fittings and fixtures. Large 6¼ per cent interest N.H.A. mortgage.
PRICE $29,950.
Please Call MR. STOTHERS 386-3231 or 658-5285 eves. to view.

OAK BAY
EXCLUSIVE
$24,900
A beautifully maintained family home on a quiet street, only one short block from the water and close to the Oak Bay Marina and the Golf course. Comfortable 15x15 living room with fireplace, separate dining room. 2 bedrooms on the main floor plus 2 upstairs. Full basement, auto-oil heat, the garden offers seclusion and a variety of flowers, shrubs and fruit trees. CALL AL SMILLIE, 386-3231.

PRESENT HOUSE
TOO SMALL ?
Why not trade it for this 4-bedroom family home. Older but in top shape, huge kitchen, large dining room and living room. Auto Oil heating — copper plumbing — heavy wiring, secluded yard. Close to school (clear title) asking $17,900. CALL ELLWOOD NAULT 386-3231 or 388-4150.

$16,900
3 BEDROOMS
This cozy 3 B.R. no basement home is located on a quiet street near the Jubilee Hospital and only ½ block from a park. It has a large garage and fenced back yard. Fireplace in the living room and electric heat. ASKING $5,000 DOWN. BILL FIFE 386-3231 or 386-7038.

THIS MAN
Must sell his livable and lovable family size home in James Bay — 4 bedrooms plus a sizable den with fireplace. Full basement — good heating, wiring and plumbing, spotless throughout. ASKING $19,950. ON TERMS. CASH OFFERS MORE THAN WELCOME. Call J. J. WILLIAMS at 386-3231.

CORDOVA BAY
WATERFRONT
IDEAL FOR ACTIVE RETIREMENT
ASKING $32,900
3-10ths acre treed lot. Beach access, prestige area. A darling small home— 2 B.R. compact electric kitchen. H.W. heating. Sweeping ocean views from gorgeous L.R. with wall size heatilator, Roman brick F.P. Drive-in garage. KEN HARVEY, 656-2397 or 386-3231.

SPECTACULAR
PANORAMIC
SEA VIEW—$34,500
$12,000 DOWN
Luxurious, 4-yr.-old, 4-bed. home. Large master bed. en suite. Spacious kitchen with extras. Large rec. room. Plumb. in basement. Incomparable sea view from almost every room. 8 per cent mtge. Trade in your present home. To view call RAY TILLYER at 386-3231 or 477-4616.

GORGE VIEW
PLUS IN-LAW STE.
2-bedrm. stucco bungalow, living room with fireplace. Small den. Large patio. 3-rm. ste. in basement. Asking $22,500. MUST SELL. CALL IRENE DALZIEL, 384-9692 or 386-3231.

CUSTOM BUILT HOME
1 YR. OLD
QUIET RESIDENTIAL AREA
Spacious, 3 B.R. home, F.P.; Lge. L.R. with F.P., D.R. Electic kitchen. E.A. family room and 4th BR. being finished down. 4-pce. B.R., sunporch. Cathedral entrance. CALL JIM MINNIS.

FAIRFIELD ROAD
CENTRALLY LOCATED
First time offered, this desirable 3 bedroom home situated close to schools and shopping consists of living room with fireplace, dinette off a compact kitchen, hardwood floors throughout, full basement, drive-in garage. Secluded back garden, ASKING PRICE $26,000. To view contact RUSS FITZSIMMONS 386-3231 or 477-2412.

LIVE FREE—
WELL ALMOST
$39,850
Large spacious home with sun deck, separate dining room, living room with fireplace, 5 bedrooms, plumbed washer and dryer. All this plus 2 legal suites makes it a very attractive home. Financing is excellent. CALL MARJ. NAPPER 386-3231 or 592-9554.

SPACIOUS FAMILY HOME
BIG LOT — APT. ZONED
$39,000
Five bedrooms, spearate dining room, Big Sundeck, on bus route, close to school and store. Call MARG OR DON MacCLEMENT, 386-3231 or 652-2210.

150 HOUSES FOR SALE

BLOCK BROS.
1800 Blanshard St.
386-3231
"WE TRADE HOMES"
Open 9-9 weekdays, 9-5 Sat.

TILLICUM
2 BEDROOMS
$20,900
Fifteen yr. old full basement stucco bungalow with extra bedroom in basement. Good sized lot. Drive-in garage. See it quickly with BEN GREIG, 386-3231.

CITY LOT WITH HOUSE
$25,000
Valuable city lot near court house with older home. Zoned light commercial. House is rented—excellent holding property. Call MARJ. NAPPER 386-3231 or 542-9554.

SEA GLIMPSES
MOUNTAIN VISTA
$27,300
Immaculate 5-yr.-old 4 B.R. home on approx. ½ acre. Should qualify V.L.A. Fully cultivated, fenced garden with greenhouse, fruit trees—much more. 20 - ft. sundeck over double carport, large living and dining rooms. Delightful modern bright kitchen. Heatilator F.P. plus electric heat and heavy insulation throughout. Please call me to arrange a preview. KEN HARVEY 386-3231 or 656-2397.

SOMETHING FOR EVERYONE
1—Large 2 B.R., SEP. DINING ROOM. Legal suite in bsmt. Large lot with fruit trees. High Quadra. $26,900.
2—4 B.R., W.W. throughout. Built-ins, large rec. room and bar. Gordon Head. $32,500.
3—3 brand new homes. Excellent financing. 3 B.R., full bsmt. Sidney, under $25,000.
4—Duplex. 8 yrs. old. Spacious. 3 B.R., owner suite. 2 B.R. rents $135 P.M. Separate utility rooms. Steps from Town and Country. $35,000.
5—City centre up-down duplex. Completely renovated. Must see to appreciate, $26,500.
6—New listing, 2 spacious B.R., full bsmt., sep. dining room, large secluded lot, Burnside West, $25,500.
CALL JIM GIST OR TERRY DOW, 386-3231.

OPEN HOUSE
OPEN HOUSE
TONIGHT 7 - 9 P.M.
SATURDAY 2 - 5 P.M.
1287 McKENZIE AVENUE
(Near Blenkinsop)
3 BEDROOMS PLUS
FULL BASEMENT
CARPORT
LOVELY LOT
QUICK OCCUPANCY
$24,900 — TERMS
Call
ROBERT YOUNG
383-4124 anytime

PRIME OF
GORDON HEAD
BRAND NEW
HUCKER BUILT
CONTEMPORARY
BRICK FACING
3 BEDROOMS
1½ BATHROOMS
FULL BASEMENT
DOUBLE CARPORT
LARGE SUNDECK
$31,900 — EASY TERMS
TO QUALIFIED BUYER
If you are looking for a home in this price range, IN YOUR OWN INTEREST see this one.
Call
ROBERT YOUNG
383-4124 Anytime

RICHMOND — ST. CHARLES
CHOICE LOCATION
QUIET STREET
GLEAMING WHITE
TWO-BEDROOM BEAUTY
FULL BASEMENT
MANICURED LOT
EXCELLENT STARTER OR RETIREMENT
$22,500—TERMS
Call
ROBERT YOUNG
383-4124 anytime.

1—GORDON HEAD. HANDYMAN SPECIAL. Older 2 bedroom dollhouse. Full basement with extra bedroom roughed in. Modern wiring. On sewer. Low DP possible to qualified buyer. $17,900 — terms. Call Robert Young, 383-4124 anytime.
2—SIDNEY. Two bedrooms and full basement on nice lot. Immaculate. Perfect starter. $17,500 — terms. Call Robert Young, 383-4124 anytime.
3—CENTRAL SAANICH. Charming 3-bedroom home on 0.4 of an acre. POSSIBLE VLA. $23,900. Call Robert Young, 383-4124.
4—GORDON HEAD. One year old Hucker built split level located on modern crescent with underground wiring. 3 bedrooms, carport, sundeck. VALUABLE EXTRAS. Asking $31,500 — terms. Call Robert Young, 383-4124.
5—OAK BAY. Located high up on quiet cul-de-sac in Redwood area. POST AND BEAM BEAUTY. Three bedrooms and 2 bathrooms. Full basement with finished rec. room with FP. Easy to keep up, professionally landscaped lot (79x130). Just 5 years old. $40,000 — terms. Call Robert Young, 383-4124 anytime.
6—BROADMEAD ESTATES. Brand new Hucker built 3-Bedroom split level Rancher. 2 full bathrooms. Lovely treed lot. Double garage. $42,500 asked with excellent financing. Call Robert Young, 383-4124 anytime.
McAdams Investments Ltd.

THE YORKSHIRE AND CANADIAN TRUST LIMITED
737 Fort Street — 388-5561

ESQUIMALT — $16,700
Rock solid older stucco, 2 or 3 bedroom house, living room with fireplace, large kitchen with walk in pantry. Large stucco outbuilding (20x37) with double entrance for your particular needs. Financing available. For further information please contact
John Davis
388-5561.

BARGAIN OF THE YEAR — $19,950
Immaculate refinished interior 2 or 3 bedroom, two fireplace, cabinet electric kitchen, new wiring, copper plumbing and furnace. Financing open, vendor has bought and will consider all offers — try your down payment.
John Davis
388-5561.

SAANICH PENINSULA!
A spotless 2 bedroom home in the country. Close to schools and on transportation. A full acre of level land well developed. Only five years old. Full price $24,900. Please call
Jim Anderson
388-5561.

WATERFRONT IS BECOMING SCARCE
We are offering 5 acres on East Sooke Road with over 600 feet of waterfront on a sheltered cove. The price is $47,000 and terms can be arranged. Please call
Jim Anderson
388-5561.

ROOM TO ROAM
Near new 3 bedroom home built in the popular Spanish Traditional style. Full ½ acre lot on high arbutus covered ridge — possible V.L.A. Full price $24,900. Please call
Jim Anderson
388-5561.

OPEN HOUSE
2015 FREDERICK NORRIS
Fri., 7-9 p.m., Sat. 2-5, 7-9 p.m.
By owner-builder, new de luxe 1600 sq. ft., 3-bedroom home, extra large living room, dining room; large wood panelled kitchen, sliding glass doors, facing south to lovely secluded patio, 2 half baths, 1 full bath. Extra large roughed-in rumpus room with fireplace, 2 car garage, partly landscaped and back into Mount Tolmie Park. $43,000. 592-8231.

150 HOUSES FOR SALE

HARRY FOSTER LTD.
OPPOSITE "The Bay"
1732 Douglas 382-2101

"OPEN HOUSE"
540 SNELLING ROAD
SATURDAY, 2 to 4:30 P.M.
$5,000 Down
(Balance to Vendor!)
NO MTGE. TO RAISE ON THIS BEAUTY! Just make the monthly payment to the Vendor! See this (vacant), modern, insulated bungalow. Fridge and range included. A lovely living room with fireplace. 2 large bedrooms. All oak floors. Finished basement contains EXTRA BEDROOM and laundry room and extra plumbing. (Snelling Rd. is behind the McKenzie Ave. School). List price is $22,500.
CHARLES VINING
382-2101. Res. 479-3786

OAK BAY
$39,900
We have just had the pleasure of listing exclusively a truly delightful home and garden within walking distance of the University. You are invited to drive by 3492 Henderson Rd. but please do not disturb the owners. If you like the exterior you will love the well planned and tastefully decorated interior. The living room with raised hearth open fireplace and feature wood wall is open to the dining room and is excellent for entertaining as is the twenty-four foot recreation room opening onto a well landscaped garden offering a degree of privacy. The kitchen is bright and functional and there are three bedrooms: a spotless work room for father with access off the carport and a large sundeck. For full particulars and appointment to view call Mr. Yells 382-2101 — Res. 383-5039.

DRIVE BY
"1815 SAN PEDRO"
1.1 ACRES—FRUIT TREES
STUCCO BUNGALOW
Excellent bungalow with 2 bedrooms on main floor and 2 in basement. Large living room, dining room, electric kitchen. Separate large double garage and workshop — small greenhouse. 22 fruit trees. Close to all schools and University. Lovely propert ywith 245 'frontage. Great potential for suddivision. Asking $38,000.
HERB HODGSON
382-2101 RES. 382-3835.

MAYNE ISLAND
Facing Active Pass
(Corner of Georgina Point Rd. and Garrick Rd. SIGN ON PROPERTY.)
Circumstances Force Sale of this
OUTSTANDING PROPERTY
Unobstructed View of Ferries Passing
NEARLY 9 ACRES
7-Room Modernized Home
Plus a 4-room Bungalow
Boathouse
This is very valuable land, gently sloping to the waterfront. Asking Price, $68,500 (Terms).
Exclusive Agent
LEN WRIGHT
382-2101, Res. 479-2158.
(Pictures and Aerial photograph in office at 1732 Douglas St., opp. "The Bay.")

RITHET AGENCIES LIMITED
714 Fort Street — 382-4251

OPEN HOUSE ! ! !
1925 APPLETON PLACE
SAT., AUG. 16, 2 - 4 P.M.
Turn down Vantreight off Ferndale and left on Appleton. Ideal family home. 4 Bedrooms — 3 bathrooms, rec. room — fully modern — excellent financing. Your hostess:
BETTY SHEA—592-9213
Courtesy to all agents.

OPEN HOUSE
OPEN HOUSE
437 KER AVE.
SAT. 1:30-4:00
Large family home, 4 bedrooms, living room with fireplace, dining room and large kitchen. On large lot with garden and fruit trees. Terms available. Everyone Welcome.
LORNA SWAYZE
OFF.: 382-4251 RES.: 478-5

150 HOUSES FOR SALE

PEMBERTON HOLMES
1002 GOV'T
384-8126
"SINCE 1887"
MLS REALTOR

OPEN HOUSE
107 QUINCY AVENUE
(Turn right off Trans-Canada Hwy) (on to Chancellor)
SAT. 1:30 - 4:30 P.M.
Immaculate, well-built 3 or 4-bedroom home, with additional space in full high basement. Large 7% per cent mortgage can be assumed. Reasonable tax area. If you are waiting for a bona fide GOOD BUY be sure to see this 3-year-old home. Asking price — $27,500
For previews or further information please call TED PARTRIDGE
384-8126 or 592-3451

OPEN HOUSE
3060 UPLANDS ROAD
REDUCED — $47,500
SATURDAY,
1:30 - 4:30 P.M.
You are invited to come and see this charming Tudor style bungalow featuring:
—23x14 Living room, bay window, attractive fireplace.
—13x12 Guest sized dining room (crystal chandelier).
—Large master bedroom with entry to main bathroom, adjoining sun room leads to rear garden.
—Second bedroom, den with fireplace, extra 2 piece washroom.
—Full basement, extra bedroom, 3 Piece bathroom, large cold room, automatic hot water heating.
—Second floor development possibilities.
We look forward to showing you this fine home. For prior viewing or information please call
477-3994 CLIFF ANDERSON 384-8126

OPEN HOUSE — 3729 QUADRA
Saturday, August 16th.
2:00 to 4:30 p.m.
CANCELLED — Property Sold.
We have others. Phone:
384-8124 MR. GREENE 385-0795

LOVELY ROCKLAND
VERY SECLUDED
Are you looking for quiet, privacy and beauty? Do you want fenced, landscaned grounds, patio, sundeck, trees etc., for relaxing outdoor living? Do you prefer a contemporary home, two years old, with three bedrooms, two bathrooms, dining room, huge kitchen and full basement? Can you use a large panelled rec. room with fireplace — wall to wall carpeting free standing quartz rock fireplace in living room — separate double carport — room for two more bedrooms — early possession? Would you like all this to be near to town instead of miles out into the country? If so, you should see this heartwarmer — particularly if you are tired of looking at overpriced properties.
Price $44,900.
George Blackburn 384-8126 anytime.

FAMILY HOME
A pleasant 3 bedroom home situated in good neighbourhood close to Pemberton Park on Richardson. Approximately seven years old, the living room has a fireplace, dining room off, oak floors throughout and good kitchen with breakfast nook. Large rec. room and utility plus roughed in bathroom in full high basement. Back garden is completely fenced an dsafe for children and pets.
Only—$27,900 with terms.
George Blackburn 384-8126 anytime.

TILLICUM AREA
PRICE $22,900
GOOD TERMS
This is your opportunity to move into a well built older home in a very convenient area. 3 bedrooms on main floor plus 1 or 2 bedrooms in full basement. Good size living room with fireplace. Separate dining room. Well landscaped lot with many mature fruit trees and garden area. With $5,000 down payment, balance as rent. For further particulars please call
TED PARTRIDGE
384-8126 or 592-3451.

DRIVE BY 1129 EMPRESS
5-room bungalow, not new but in excellent condition. New wiring, plumbing and furnace, basement. A steal at only — $15,500 with terms. Call Jack Brown Res. 384-4976.

SIDNEY
Possibly the best home in Sidney now only $35,900, including a 6¼ per cent mortgage! 1,340 sq. ft. of beautiful living space on the main floor including 2 bathrooms, PLUS a huge enclosed sundeck, PLUS spare bedrooms, family rooms (with fireplace, a real "snug") recreation room and bathroom downstairs. Grounds are nearly one third of an acre and quite delightful.
2300 GROVE CRESCENT
CALL DESMOND HOLMES, 384-8126

LANGFORD
Away from the madding crowd, lovely mountain views, yet only 200 yards from the highway, at—
2508 WENTWICH
This 2-bedroom home is in immaculate condition inside and out, and has a HUGE WORKSHOP (which could be converted to more living space). Now reduced to
$19,950
This is an EXCELLENT BUY
Call DESMOND HOLMES 384-8126

THE SOUND OF THE SEA
At your door! This exquisite waterfront property is located in a sheltered bay near the scenic SAXE POINT PARK. Of unusual design and custom built under the direction of a well known architect, this home is suitable for a retired couple or a small family. The floor plan provides for 3-4 bedrooms two of which are on the upper floor with access by an open staircase from a huge family room, 2 bathrooms, a cosy salon with thick wall to wall carpeting. Outside, sheltered patios provide space for entertainment and sunbathing. The home is secluded from the road and access is from a winding private driveway. Offered at
$53,000 ON TERMS
FOR FULL INFORMATION CALL
384-8126 MR. GREENE 385-0795

3962-3964 LARCHWOOD
A brand new DUPLEX built with the needs of families with children in view and easy maintenance. Accommodation each side is, two bedrooms which with little cost can be expanded to four. 2 bathrooms and a large combination kitchen with dining area. The bright living room features an attractive floor to ceiling fireplace with raised hearth. Beat inflation, buy a duplex and let your tenant pay the mortgage!
Offered at
$45,500
TERMS OR TRADES CONSIDERED
Just call
384-8126 MR. GREENE 385-0795

LUXURIOUS 10-12 ROOM HOME
NEAR MOUNT JOY. OUTSTANDING VIEWS
OVER GREATER VICTORIA TO MOUNT BAKER AND OLYMPIC RANGE.
FULL SIZE HARDWOOD BILLIARD ROOM.
$54,000
DESMOND HOLMES 384-8126

HANDYMAN'S SPECIAL
SAVE $1,500 to $2,000 by FINISHING ATTRACTIVE 3 BEDROOM BUNGALOW IN VIEW ROYAL. 93 PER CENT COMPLETED. LARGE LOT WITH VIEW OF PORTAGE INLET.
Price $21,500. CONTACT DESMOND HOLMES 384-8126 or W. H. SOUTHWARD.

BEAUTY
and the
BEST
VALUE in its price range! This wonderful home must be seen from the interior to appreciate how much more is offered than is provided in a brand new home of similar size and price of
$47,200
Built six months, it is now equipped with beautiful drapes, rugs, and appliances. Unfinished areas have been completed and the whole setting attractively landscaped. Very suitable for a University Professor, Executive, Doctor, or Lawyer, due to its convenient location. Its floor plan provides for 3 bedrooms or 5 if required, by using two of the spacious rooms in the high ground level basement. The entrance hall, living room, corridors, and stairs are luxuriously carpeted with high grade wall to wall. The recreation room is tastefully finished and provides a fireplace and built-in library shelves.
Truly a home to inspect before buying elsewhere — DO IT TODAY — Call
384-8126 MR. GREENE 385-0795

150 HOUSES FOR SALE

J. A. HENDERSON REALTY LTD.
385-9711 ANYTIME
WE BUY, SELL AND TRADE

OPEN HOUSE
10436 ALLBAY ROAD
SAT., 1 to 4:30 P.M.
OCEAN VIEW
Modern bungalow. Two large bedrooms, bright kitchen — built-in range — dining room — pleasant living room with fireplace. 4-pce. bath. High basement has a rumpus room with fireplace, large workshop and garage. Large landscaped lot that is a gardener's delight — large heated greenhouse; many fruit trees, shrubs and large patio. The appraised and asking price is $27,500 for this estate home. In attendance

STAN TRONT
385-9741 477-2829

SAXE POINT PARK
No-step, 2-bedroom bungalow, comfortable living room with fireplace. Large lot with fruit trees. Situated on a quiet street. Asking $17,500.

WILLIAM ROGERS
385-9741 652-1891

TILLICUM
$11,900
Cosy, 2-bedroom bungalow, living room with fireplace. Large kitchen. Ideal starter or retirement home. Offers invited.

WALLY MICHAELS
385-9741 477-4884

NEW HOMES
CENTRAL SAANICH
COLWOOD
$26,900 to $28,500
Early possession can be arranged on these quality built, 3-bedroom homes. Many extras including double plumbing, choice of colors. See them this weekend. Call now for further details.

WALLY MICHAELS
385-9741 477-4884

MODERN BUNGALOW
2 BEDROOMS
DEVELOPED BASEMENT
$25,900
CONVENIENT TERMS
Modern stucco bungalow on a lovely landscaped lot with shrubs and fruit trees. Two good sized bedrooms, comfortable living room with fireplace, dining room, built-in china cabinet. Hardwood throughout, 4-pce. bath and a bright kitchen. Full height basement has a rumpus room, workshop and garage. Priced to sell. We will be happy to show you this home without obligation.

STAN TRONT, 477-2829
VIC VENTON, 382-8784
385-9741 ANYTIME

Beautiful new home in Claremont area. This home is located in a nicely treed area located on a cul-de-sac. Has a large living room with fireplace, separate dining room, a kitchen with eating area and rich cabinet work. Three larger than average bedrooms with ensuite off master bedroom. Full basement and a built-in outside barbeque. Yes, there's lots of good living in a quiet area here. In addition this house has been well constructed by a contractor who takes pride in his work. Priced to sell at $32,000 — finance can be arranged.
R. G. (BOB) GIBSON
Anytime 385-9741 or 383-3216.

CLARKE & WALLACE
REALTY LTD.
620 Broughton St. 385-8794
Across from Eaton's Car Park

OPEN HOUSE
SAT., 2 - 4:30
3038 OAKDOWN
FABULOUS VIEW OF SEA AND MOUNTAINS from this Four-Bedroom family home. Good size living room with fireplace and large picture window. L-shaped dining room. Galley type kitchen with built-in nook. Master Bedroom ensuite. Professionally finished rec. room with fireplace in the full basement. Owners transferred and must sell. Price $33,500
Easy financing. Mrs. Wallace in attendance. 385-8794.

OPEN HOUSE
SAT., 2 - 4:30
3888 CADBORO BAY RD.
SEAVIEW
PRICE REDUCED BY
$1,500
If you are looking for something special this is it!
—Attractive Living with F.P.
—Kitchen with Fam. Room
—3 BRs, plus Den (1½ bathrm.)
—Large secluded Sundeck
—Close to beach and park
—Owners are transferred
—Now $33,500 (with 6% per cent mortg.)
In attendance Leo Pigert, 385-8794.

OPEN HOUSE
123' WATERFRONT
PRICE $19,900
5043 PROSPECT LK. RD.
SAT. 2-4:30
Turn left off West Saanich Rd about 1 mile, in 2 large lots and a 6 rm. cottage. Completely secluded with beautiful shade, fruit, ornamental trees in profusion throughout this property which has a very gentle slope to the water. This is a paradise for swimming — boating — water skiing, etc. AT THIS PRICE IT WILL SELL VERY FAST — Visit us and see this now.
Louise Wiltermuth and Pepe Browne. 385-8794 anytime.

SOMETHING DIFFERENT
HIGH MAPLEWOOD
OPEN HOUSE
1292 PALMER RD.
SAT., 2 - 5
—A Bavarian style custom built home which is the last word in luxury and comfort.
—Huge LR with floor to ceiling F.P.
—Sliding glass doors leading to spacious wrought iron balcony.
—Sep. DR — floor length windows.
—Dream Kitchen with built-in range — breakfast bar and sliding glass doors onto 2nd wrought iron balcony.
—3 BR — 2 Bathrooms on main floor.
—Ground level 2nd LR (20x17) with floor to ceiling F.P.
—Rec. room 22x15 — completely finished.
—Also an extra BR and bath (roughed in).
This really terific home is situated in a most desirable cul-de-sac high off the street, with many trees. Full price $36,300 with large 7¼ per cent mtg. Louise Wiltermuth or Pepe Browne, 385-8794 anytime.

BETTER THAN NEW ! ! !
COMPLETELY RENOVATED
AT WORKMANSHIP on quiet street close to all facilities. 3-Bedroom Bungalow with Beautiful Elect. Cab. Kitchen, Vanity Bath, Full Basement, OOMatic heat, PLUS EXTRA LOT that may be sold for approx. $4500. All this in package deal for asking price only $22,700. To view please call Mrs. Johnston, 385-8794 anytime.

CORDOVA BAY
4914 MAXINE LANE
Just off the Marine Drive on Cordova Bay Rd. on a beautiful lot sits this attractive 2-bedroom full basement stucco home. Close to the beach for small children or an ideal retirement home for older folk. Only $19,950. Mrs. Johnstone to view, 385-8794.

OAK BAY
Beautiful small house. Big treed lot, apple, pear, plum and cherries.
Only $13,000 with generous terms.

ONLY
$20,000 down buys this ultra modern newly decorated prize home at 4416 Wilkinson Road with two extra houses for added income.
Full asking price $45,000. Low interest.
Call David Michael
382-8371 or 592-7111
LANSDOWNE PROPERTIES LTD

150 HOUSES FOR SALE

MAYFAIR REALTY LTD.
Woodward's Mayfair Centre
3153 Douglas St. 386-2955

NOTE—
YOU CAN TRADE YOUR PRESENT HOME ON ANY OF THE FOLLOWING LISTING.

OPEN HOUSE
1776 ROCKLAND
SATURDAY, 1:30 - 4:30
Here is a beautiful home for a growing family:—
—3 bedrooms (master en suite).
—Large living room with fireplace.
—Dining room.
—Bright kitchen.
—Sundeck.
—Hardwood throughout.
—Roughed-in rec. room.
—Triple plumbing.
—Double drive-in garage.
—Large treed yard.
Asking $41,500 (open to offers) with excellent terms. Call IRA FREEDMAN, 386-2955 or 592-0511.

OPEN HOUSE
SATURDAY, 1:30 - 4:30
566 PHELPS
(THETIS HTS.)
New duplex. Each side over 1300 sq. ft. 3 bedrooms, 1½ baths. One side already leased at $165 per mo. Full price $35,000 — try your down payment. For further information call GEORGE WALL, 386-2955 or 388-6318.

OPEN HOUSE
SATURDAY, 1:30 - 4:30
565 DUMERESQ
See this executive size home situated on a high, treed, view lot close to all schools, 3 bedrooms (master en-suite). Big 17x18 living room, dining room with sundeck off. Bright spacious kitchen has built-in appliances, nook and utility for washer and dryer. Full high basement has very large rec. room with fireplace, and drive-in garage. Secluded back yard, many more extras. Immediate possession, good terms, excellent value at $34,500, but try your offer. FRANK BOUSFIELD in attendance. Call 386-2955 or 479-1000.

OPEN HOUSE
SATURDAY, 1:30-4:30
540 LANGHOLME DR.
(COLWOOD)
Ideal for starter or retirement. A truly de luxe 3 bedroom bungalow with wall-to-wall carpets throughout, built-in Tappan range and oven. L-shaped living and dining room with feature wall and rock fireplace. Only $23,900 FULL PRICE (Terms). There is a need to sell. See this and make your offer. Call LOU BLOOMFIELD, 386-2955 or 592-6418.

WATERFRONT
MURRAY DRIVE
Beautiful views, privacy, 70 ft. of waterfront. Modern 4 bedroom or 3 bedroom and den, living room with fireplace, dining room, electric kitchen with nook, basement has large rec. room with built-in bar. Hot water heating, double separate garage. Asking $47,500. FRANK BOUSFIELD, 386-2955 or res. 479-1000.

UPPER KENDAL UNIVERSITY
Check the features of this beautiful 7-yr.-old home quietly situated on the S.E. slope of Mt. Tolmie. If they appeal to you why not call us so that you may see them for yourself.
—Living room 14x23
—Kitchen and eating area 13x24, plus
—Dining room 11x12
—Three bedrooms on main floor, plus
—Fourth bedroom or den in basement.
—454 sq. ft. recreation room.
—Further development in basement.
—Large, tastefully landscaped lot including a small vegetable garden.
—Quality construction throughout, plus
—Other features like large cement patio, new garburator, chandelier, etc. etc.
All this, with terms, for only $41,900. Exclusive with STAN JAMES, 386-2955 or res. 592-3740.
P.S. Vendor may even consider taking your house in trade!

4 BEDROOMS AND RECREATION ROOM
Just five years old and a large, fully landscaped lot, this fine home has three bedrooms on the main floor plus another finished bedroom and recreation room with bar in high basement. Floors are hardwood and in excellent condition. Full price $24,900. Please call GEORGE WALL, 386-2955.

GORGE AREA BEAUTY
Peace and quiet on a treed lot, just a few minutes from downtown. Modern stucco bungalow in an excellent location. Large living room with fireplace and oak floors, dining room, electric kitchen, 2 bedrooms and bathroom. There is an extra finished room in the full basement. Immediate possession can be given. $19,500 — call JIM ALLAN, 386-2955.

JAMES BAY
Lovely two bedroom retirement or starter home. Living room, dining room, full bsmt., wiring and plumbing in excellent condition. Asking $16,500 and open to offers. Call IRA FREEDMAN, 386-2955 or 592-0511.

VIC WEST
Three bedroom — older home — remodelled inside — elec. heat — new wiring. REDUCED TO $12,900 AND MUST BE SOLD THIS WEEKEND. Call IRA FREEDMAN, 386-2955 or 592-0511.

COLWOOD
Benhomer Properties
3 HOUSES
Close to schools, 3 bedrooms, full basement, fireplaces and sundecks, split level, cathedral entrance or ranch style.
Ready for occupancy.
Priced from $25,800 to $26,400.
Ridley Bros. Development Co. Ltd.
478-2856

"TODAY'S BARGAINS"
1—$12,900 — 2 bdr. full basement oil heat.
2—$[illegible],500 — 2 bdr. newer low down payment, Colwood.
3—$17,500 — 2 bdr. Marigold reconstructed.
4—$31,000 — 4 bdr. ½ acre Colwood.
5—$32,000 — 3 bdr. Brand New.
ETHEL HARVEY 477-3198
DON HARVEY LTD. 383-0167.

BY OWNER
Would you like a gracious home in one of Victoria's loveliest locations? Spacious rooms, sea view, substantial income from beautiful suite to help with mortgage. Principals only. 386-7443.

BY OWNER — GLANFORD AREA
New 3-bedroom home, full basement, drive-in garage, schools, bus handy, 68' frontage, sun deck at back. Can be seen at 594 Kenneth. Full price $26,000. 479-5063.

BY OWNER. A WELL MAINTAINED 2-bedroom home, on a quiet street. Next to park and close to all levels of school. Attractive garden with various fruit trees. Full price $13,500. Principals only. 388-6823.

UPLANDS, BEACH DRIVE
2 new prestige homes
$85,000 and $90,000. 592-6196

150 HOUSES FOR SALE

JOHNSTON & COMPANY LIMITED
Our 66th Year
1306 Broad Street
385-2471 (24 Hrs.)

TOWN & COUNTRY
$22,500
Sparkling 3-bed., full basement home located convenient to bus, shopping centre and school. "L" shaped liv.-din. room with gleaming floors and fireplace; convenient kitchen with family size eating area and sliding doors to sundeck. Basement has family room and can be developed further. Yard is fenced and easy to keep — ideal for raising the children. Let me show you this well-built home today. Phone FRANK BEAMISH, 385-2471 or 477-8030.

1,000 sq. feet
$13,000 WITH APPROX. $4,300 DOWN.
THIS HOME, IDEAL FOR RETIREMENT HAS 18x16 FT. LIV. RM; 11x16 ELECTRIC KITCHEN WITH UTILITY AND GOOD EATING AREA. 3 BEDROOMS (2 ALL). FORCED HOT AIR OIL FURNACE; SEPARATE GARAGE, 50x165 FT. LOT. AVAILABLE SEPT. FIRST. PHONE F. BEAMISH 385-2471 OR 477-8030.

$22,500
1702 CHANDLER
Near government House in an area of beautifully kept properties.
—2 bedrooms.
—A fireplace in the cosy living room.
—Hardwood floors
—Immaculate condition.
—Drive-in garage.
—Large lot with fruit trees.
Good financing available. To view call MR. BAXTER, 385-2471 (24 Hrs.)

HIGH ROCKLAND
REDUCED TO $37,900
An immaculate executive type home in this desirable area. Three bedrooms, large living room, dining room. Sparkling oak floors. Full basement, rec. room, fireplace, extra bedroom and bathroom down. Beautiful grounds, two private outdoor patios. Good outlook, nice seaview. Only a few minutes to downtown. To view anytime kindly call MRS. WEBB, Res. 477-3095, 385-2471.

FINDING FINANCING TOUGH?
Check the following examples of attractive properties still available at terms which will fit your budget, then call me to view for information on other properties with good mortgages.
1. $20,900 — $17,400 A.S. AT 9½ PER CENT
$160 P.I.
—2 bedrooms —full basement
—immediate possession
—spacious liv. and din. rm.
—Shelbourne area
2. $24,900 — $18,000 MORT.
—$197 P.I.T.
—5 bedrooms —3 bathrooms
—4-level home with large rec. room
—knotty pine panelling
—attractively landscaped
—close to schools and shopping
3. $28,500 — $18,400 MORT. AT 7 PER CENT
—$154 P.I.T.
—popular Gordon Head district
3 bedrooms—large dining area
—den and rec. room
—convenient to all school levels, including UVic and to bus line
$39,900—$14,000 cash will handle balance A.S. to vendor at 9½ per cent
—overlooking beautiful Cadboro Bay
83 bedrooms — 2 bathrooms
—large family room plus games room
—spacious living room and dining room
—enclosed patio
5. $30,900 — $18,000 MORT. AT 8½ PER CENT
—eligible for B.C. Govt. 2nd mort.
—3 bedrooms
—beautiful floor-to-ceiling stone fireplace
—spacious liv. rm. and din. rm.
—space for development for 4th bdrm. family room and extra bathroom
—beautiful setting in large grove of oaks, upper Cedar Hill Rd. area
MR. BAXTER, 385-2471 (24 Hrs.)

"SPECIAL"
FIRST TIME OFFERED
heat. Good condition. Special price $14,900. Close to shops, nice lot, easy to tend.
SIMON FLETT
385-2471 Anytime

SMUGGLER'S HIDEAWAY
Even the revenue cutters missed this little cove — now one of Victoria's most cherished residential areas. Ranch style 3-bedroom bungalow. Extra large LR, DR with fireplace, family sized kitchen with lovely eating nook with fabulous ocean view. 1 block to quiet cove with small beach. Salmon caught regularly from the rocks — summer mooring for boat. Patio doors from LR to patio with a view of Mt. Baker. Only $34,900 asking price with lots more to see than these details, including double carport and double garage. Excellent landscaping. Phone me right now. CHUCK LOVEDAY, 385-2471. Several other comparable homes to show you.

THE YORKSHIRE AND CANADIAN TRUST LIMITED
737 Fort Street — 388-5561

YOUR OWN MINI FARM
5 beautiful acres with fully modern 4 bedroom, 2 bathroom split level home. With this home goes a built in range and oven, fridge, washer and dryer. The property has a barn, chicken house with (24 chickens) and lots of assorted fruit trees, it is fully fenced and cross-fenced.
Full price for this gem is only $48,750 with terms available. For further information please contact
John Davis — 388-5561

TRY YOUR DOWN PAYMENT
Older, but in excellent condition. Very large 2-bedroom full basement. New oil furnace, new wiring, new plumbing. Full price $18,500. For further information please contact
John Davis — 388-5561

SIDNEY—REDUCED TO SELL AT $21,500
Near new 2-bedroom cottage. Living room with fireplace. Completely insulated. Electric heating with thermostat controls throughout. Price includes new fridge with freezer, eye level range and drapes. Attached garage has work bench area. Vendor anxious to sell, will consider $3,000 cash and lowest possible payments.
John Davis — 388-5561

MARIGOLD — $14,000
Price reduced to sell. 2 bedroom, living room with fireplace, built-in cabinet bookcase, new furnace, drive-in basement garage. A good solid home with recent renovations completed. Easy financing.
John Davis — 388-5561

BUY NOW
MUST BE SOLD
LOW DOWN PAYMENT
ONLY 2 LEFT!
EXCEPTIONAL REAL ESTATE VALUE !
RETIREMENT OR STARTER !
NEW 3-BEDROOM HOMES DIRECT FROM BUILDER FROM $18,500
24 HOURS — 383-5634
FLEXIBLE TERMS
TRY YOUR TRADE

LUXURY HOME, SUNNY OKANAGAN, 3 or 5 bedrooms, L. Sagert, 4105 Pleasant Valley Road, Vernon, B.C.

150 HOUSES FOR SALE

NATIONAL TRUST CO. LTD.

OPEN HOUSE
SAT., 2 P.M. TO 5 P.M.
2768 PENELOPE PLACE
Three bedroom beauty with a treed setting. Across from Colwood Golf Course.
TURN OFF GOLDSTREAM ROAD RIGHT ONTO VANTILBURG, RIGHT TO PENELOPE PLACE.
PRICE $28,900
HARRY COOK
IN ATTENDANCE

OPEN HOUSE
at
2973 Foul Bay Road
2:00 to 5:00 p.m. Saturday
Attractive four bedroom tudor type home on nicely landscaped lot — living room with fireplace, family size dining room, kitchen with breakfast nook, 2 bedrooms and 3-piece bath ground floor — 2 bedrooms, 3-piece bath — full high basement ideal for development with 2-piece bath, plus hot water heat. Asking $34,900 with terms.
DON CLARK
388 5451 anytime

OPEN HOUSE
Saturday 1:30 - 5:30 p.m.
9454 Maryland Drive
(Off Weiler Ave., Sidney)
Be sure to see this attractive home located in a desirable and fully serviced area. Large living room, spacious bright kitchen with eating area, 3 bedrooms, 4-piece bath with vanity. Extra high full basement ideal for further development. Reasonable priced with terms. For prior viewing phone
MR. WALTER CHECK
386-2961 anytime or 658-5687

ROCKLAND AVE.
Rarely do we have a home with so many fine features. Large treed lot, beautifully landscaped, with view of sea and mountains. Three bedrooms, three bathrooms. Large living room, guest size dining room. Den with fireplace. Bright kitchen with smart cupboards, rumpus room. Secluded patio. Double garage with level access from side street. Priced at $44,000 with 8¾ per cent mortgage. Make your appointment now to see this excellent home.
WALTER CHECK
386-2961 — ANYTIME
RES. 658-5687

NORTH OAK BAY
FAMILY HOME
$29,100
Three bedroom family home on well serviced area. Spacious living room with fireplace, dining room with built in cabinet. Five piece bath. Kitchen with eating area. Sundeck off. Rumpus room and two piece bath down. Excellent terms.
DON CLARK
388-5451

COLWOOD
Let the world know you like living in a better neighborhood. Three bedrooms, master en-suite. Large living room with fireplace, dining area, cabinet kitchen. Sundeck and carport, treed lot.
PRICE $27,000
ALSO HAVE 2 OTHER SIMILAR HOMES IN THIS AREA.
HARRY COOK
388-5451 — ANYTIME

COLWOOD CHARMER
Beautiful 3 bedroom split level home, large living room with fireplace and feature wall. Cab. kitchen, separate dining room. Completed family room and utility room at ground level. Basement, sundeck, double carport, fenced lot.
A BARGAIN AT $31,500
HARRY COOK
388-5451 — ANYTIME

MOVE IN BEFORE SCHOOL STARTS
Shake roof beauty, 3 bedrooms, master ensuite, living room with fireplace, dining area. All with W-W carpets. Cabinet kitchen, sundeck, carport.
PRICE $27,500
HARRY COOK
388-5451 — ANYTIME

PANORAMIC SEA VIEW - GORDON HEAD
Contemporary home with large living room, has floor to ceiling fireplace, very modern cabinet kitchen with built ins. Eating area — 2 bedrooms up and one down. Sundeck, double carport, large lot.
PRICE $41,000
HARRY COOK—ANYTIME

NEW DUPLEX UNIVERSITY AREA
Two and three bedrooms. Excellent construction and spacious accommodation for two or more families. Many fine features include floor to ceiling angel brick raised hearth F.P. Chandelier in dining room W-W throughout, stoves and fridges, sliding glass panels from kitchen to sundeck. Existing financing $25,000 at 9 per cent. Additional financing arranged to suit your needs. Phone:
TOM BEAL
386-2961

NEW SIDNEY AREA THREE BEDROOMS PLUS
This fine home has a gracious entrance hall and W-W throughout, two bathrooms, plus third roughed in. Large living room has attractive tudor bay window. Dining room with chandelier. Family kitchen with glass panels to sundeck. Extra bedroom and family room roughed in. (Plus finished FP). Financing $18,500 at 9¼ per cent. Balance arranged to suit your needs. Phone
TOM BEAL
386-2961

ESQUIMALT
$23,900
3 bedrooms, 2 bathrooms, full basement in top condition. L.R. 14'x25' with fireplace. Terms available. Offers invited.
JACK DOBSON
386-2961 — Anytime

150 HOUSES FOR SALE

NATIONAL TRUST CO. LTD.

BEACH DRIVE
Charming split level in one of Victoria's most desired areas. Beautiful landscaped lot, 3 bedrooms, hot water heating. For viewing and details, contact
JOHN A. RELLING
REALTOR
388-5451

CEDAR HILL PARK GOLF COURSE AREA
Spacious modern home with 5 bdr. and large rumpus room, 2 bathrooms. Excellent living and dining room with 12'x28' sundeck. Huge kitchen and dinette space (will seat at least 10 people) plus utility space, (wired and plumbed). Abundance of cupboards, built in counter top, electric range and separate wall oven, double sinks with automatic disposal unit. Pembroke vanity bathroom. Accommodation for 3 cars. Large mortgage available to qualifying purchaser. Close to all schools, buses and shops.
ASKING PRICE $34,500
ROY S. SMITH
386-2961 or 383-6070

NPD REALTY & BE ASSOCIATES LTD.
1314 Quadra St.

BEACH DRIVE
Charming split level in one of Victoria's most desired areas. Beautiful landscaped lot, 3 bedrooms, hot water heating. For viewing and details, contact
JOHN A. RELLING
REALTOR
388-5451

CEDAR HILL PARK GOLF COURSE AREA
Spacious modern home with 5 bdr. and large rumpus room, 2 bathrooms. Excellent living and dining room with 12'x28' sundeck. Huge kitchen and dinette space (will seat at least 10 people) plus utility space, (wired and plumbed). Abundance of cupboards, built in counter top, electric range and separate wall oven, double sinks with automatic disposal unit. Pembroke vanity bathroom. Accommodation for 3 cars. Large mortgage available to qualifying purchaser. Close to all schools, buses and shops.
ASKING PRICE $34,500
ROY S. SMITH
386-2961 or 383-6070

NPD REALTY & BE ASSOCIATES LTD.
1314 Quadra St.

OPEN HOUSE
739 MASSIE DR.
(OFF MILLSTREAM)
SAT. 1:30 to 4:30
Delightful 3 bedroom Bungalow in a pretty treed setting on a lovely, quiet cul-de-sac. Owner must leave the island and would give quick possession. Only 3 years old and most immaculately cared for. A very charming and pretty home for retirement or the small family. Close to transportation, shops and schools. Truly a home one must view to appreciate. Urgent sale required. Asking $20,550. For further information or prior viewing — Please call FRAN McVITTIE 385-2458 or 478-4886 or EILEEN PEARSON 385-2458 or 477-3210.

OPEN HOUSE
2020 BELMONT
(Near Pembroke)
Sat. 1:30-4:30 P.M.
Do come and see this 4-yr.-old split level. Plenty of bedrooms for large family or will accommodate your in-laws. Financing can be arranged or there is a 6¼ per cent Mtge. Asking price is $34,500. Open to offers or trades. View with JOYCE MILLER, 385-2458 or 477-6161.

WEEKEND DRIVE BYS
1755 Clovelly at $42,300. This is one of the loveliest homes in town. Almost new.
79 Cadillac — Offers invited. Asking $21,400. Low Down Payment. Quick possession on either!
Call JOYCE MILLER or DORIS ADAMS, 385-2458 or 477-6161.

CORDOVA BAY
One of the best sea views in the Bay area. Protected from our prevailing winds. Quiet street, tremendous frontage. Full high basement but only 2 steps to front entrance. 23x15 living room with open fireplace — sun deck off. Knotty pine kitchen, convenient dining room, 4 bedrooms, 2 complete bathrooms. The rumpus room is a large one. Let's see this one now. $35,200.
DAR GARSIDE, 385-2458.

LANGFORD LAKE WATERFRONT WITH REVENUE
Delightful secluded property with over 100 feet good clean waterfront. Excellent for swimming, boating, fishing. Attractive owner's 2-bedroom apartment plus revenue from two extra self-contained units. Price $33,000. DON BACON 385-2458.

GORDON HEAD
Smart 3 (or 5) bedroom family home only 2 yrs. old. Built by a craftsman who takes his time and does a job well. Two extra bedrooms (or one large rec. room) in high level basement. Extra plumbing. Large lot, $18,000. Seven per cent mortgage. Price $32,900. DON BACON 385-2458.

NEW EXCLUSIVE EMERY PLACE (University Way)
Spacious 6-yr. old home on a large treed setting with seclusion. Quality features as wall-to-wall carpeting over the hardwood floors that extend throughout. Very large master bedroom with good size 2nd bedroom. Complete wall of Roman tile brick encompassing the cantilever fireplace. Eating area in the kitchen plus a lovely dining room. Just $28,500. Herb Hill, 383-7705.

FAMILY HOME REVENUE
A large, older, 5-bedroom, 2-bath home in Esquimalt. The owner has the main floor and basement and is renting the upper floor for $160 P.M. The lot has trees and privacy and is in an area of good future potential. A real buy now at $20,900.
DON PATTERSON
385-2458

RETIREMENT SPECIAL
$8,950.
Only six years old — this delightful cottage on a half acre lot on Saturan Island offers a perfect place to retire. Call GLEN McGREGOR for full particulars, 385-2458. Res. 477-3675.

JUST FOR TWO
SPARKLING WHITE COTTAGE
$23,500
This pretty 2-bedroom bungalow of less than 1,000 sq. ft. is nestled in a small attractively landscaped lot with secluded corner for lazy afternoons and designed for minimum work and upkeep. All rooms are tastefully decorated in neutral colors — lots of storage space and cupboards. The pleasant living room features a Roman brick fireplace with shelves for prized ornaments. A bright, sunny kitchen and utility room complete with tubs. Two bedrooms with ample shred closets. This well planned home is a pleasure to show. To avoid disappointment please call MARGUERITE SCHILL, to view. 385-7707 anytime. Mears, Whyte & Gower Ltd.

COLWOOD
3 BEDROOMS
This charming split-level home offers a spacious living room with feature wall and large fireplace with raised hearth. In-line dining room with sliding glass doors onto the patio; electric kitchen has double sink and lots of cupboards. Four piece bath plus master bedroom en-suite. The basement is roughed-in for third bath and rumpus room. OOM heat, carport. All these wonderful features in a 2½ year old home. (Just like new):
$25,500
BEVERLEY QUINN
386-3563 ANYTIME
METROPOLITAN REALTY LTD.

MODERN $19,850
CLOSE-IN, NO STEP
Immaculate 2-bedroom, roomy, no-basement bungalow in Maplewood area. Lovely high secluded lot. To view please call G. Ireland, Quadra Realty Ltd., 383-1431 or Residence 656-5408.

150 HOUSES FOR SALE

ISLAND PACIFIC REALTY LTD.
3200 Quadra
388-6231 Anytime

OPEN HOUSE
SAT., 2 - 5
3961 LEXINGTON
THE MOST EXCITING NEW HOME ON THE MARKET TODAY. It's hard to believe that so much can be put into a house. Over 2,300 sq. ft. of living space. Three or four reception rooms, five bedrooms, beautifully treed lot. SEA GLIMPSES, lovely street. Close to the University. See display on financial page Fri. eve., Sat. morn. Asking $59,900. Try your terms and offer.
PETER W. BARDON

WATERFRONT HOME
OPEN HOUSE
SAT., 2 - 5
746 SELKIRK
Come by and view this delightful, 3-bedroom home and enjoy the lovely waterfront garden. See display ad on financial page Friday evening, Saturday morning. 388-6231.
ANNE L. DUGGAN

OPEN HOUSE
CADBORO BAY
SEA VIEWS
2415 ALPINE CRESC.
SAT. 2 - 5 P.M.
—4 bedrooms
—Daylight rumpus room
—Sparkling view kitchen
—Huge heated workshop
—Double carport and parking
—Landscaped lot
—Immediate possession
—6 per cent mortgage
—Double plumbing
—Trades considered
—All offers presented
—Full price $32,900.
This home can only be viewed partially from the road. Don't be fooled. Come by Sat. 2-5 or phone
DOUG BAVINGTON
388-6231 — 388-5057

ALBERT HEAD
This specialty built 3 year old home is in wonderful condition inside and out. Commands an unsurpassed view of the Straits of Juan de Fuca and the mountains. If you are looking for something different in an executive type of home call 388-6231.
RON McCONNAN

ON THE WATER
Over 300' of landscaped property with cement steps down to the water and all ready for your jetty to be put in. This lovely year old home, surrounded by lawn and garden, features three bedrooms, fireplace, cabinet kitchen and a large open sundeck. Be sure to call soon to view this superb property. It won't last at $37,000.
ANNE L. DUGGAN

WATERFRONT CORDOVA BAY
An ever changing view of Mt. Baker and Islands from a delightful living room with panel walls and Roman tile fireplace. Modern kitchen with den. Oil heat. A delightful home for you the delighted purchaser. Full price $32,900. 388-6231 or 658-5116.
VERA PIPES

ROCKHEIGHTS
ATTRACTIVE THREE-BEDROOM HOME IN ESQUIMALT'S MOST SOUGHT-AFTER AREA. SUNDECK OVERLOOKS GOLF COURSE. FEATURES W-TO-W IN DINING-ROOM AND LARGE LIVING-ROOM WITH R.H. FIREPLACE. LARGE

151 COUNTRY HOMES AND PROPERTIES

THE COUNTRY GENTLEMAN

Will appreciate this grand older home surrounded by

16¼ ACRE ESTATE

The residence has been tastefully restored and provides a perfect setting for valuable antiques and works of art. Almost 3,000 sq. ft. on *one floor provide an imposing* entrance hall and corridor giving access to a king size living room, and 2 large bedrooms on one side, an artistic salon, magnificent formal dining room, a large modern kitchen and other utilities on the other.

Outbuildings include a barn and stabling for 4 horses and a 2-car garage. This unique property is located near the PINE PADDOCKS Riding Establishment near Duncan in the heart of the Horse Lovers Hunting paradise. Priced at only—

$45,000 FOR CLEAR TITLE

For full information just call:
384-8126 MR. GREENE 386-0793
Pemberton, Holmes Ltd.

A UNIQUE COUNTRY HOME

Enjoy a rich atmosphere yet a most liveable family home that is different and most attractive. Massive double front doors, large living room with beamed ceiling and granite fireplace, separate dining room, de luxe kitchen with adjoining family room with corner fireplace. Three bedrooms, four bathrooms, separate den with fireplace plus many other well planned features throughout this home with a rugged beauty all its own. Triple car accommodation. Located on an acre of property near the beach.

$43,500

ERIC GRAHAM, 386-7321; Res. 656-4489.
BOORMAN INVESTMENT CO. LTD.
1111 Government St.

DUNCAN AREA

Brand new 3-bedroom home on ¾ acre. Priced $22,300 will qualify for *VLA and $1,000 home acquisition* grant.

MILL BAY SEAVIEW COTTAGE

Malaheights, Butterfield Road, overlooking Mill Bay, Saanich Peninsula, Pat Bay airport, Brentwood, and Mt. Baker. 3-room immaculately kept cottage on .33 acres of ground. Nice secluded location. Full price $13,300.

LAKE COWICHAN

3-bedroom full-basement rustic home and adjacent lot asking $13,700. Dial Harb Bains at 743-5525 or 748-8928 evenings.

MALAHAT REALTY LTD.

Mill Bay — RR 1, Cobble Hill, B.C.

QUALICUM BEACH

ORIGINAL LOG CABIN
$8950 — CASH

Ideally situated close to beach. Beautiful seclusion with sea and *mountain views surrounded* by lovely cedar and fir trees.

Built many years ago of HUGE *CEDAR LOGS and HEAVY SHAKE* ROOF SHINGLES.

Featuring spacious panelled living room — dining area *with view* windows. Modern oil heater. LOG SIZE FAMILY FIREPLACE.

Cabinet kitchen with oil range. One bedroom with triple tier bunks. Three-piece bathroom.

Rustic comfort here close to the village on excellent 165'x165' lot to add another room.

OWNER OCCUPIED
CALL GEORGE THRONELOE
477-1855 for directions and address.
UNIVERSITY REALTY LTD.

WATERFRONT JUAN DE FUCA STRAITS

Comfortable older home completely renovated inside, with panoramic view of the Straits and Olympic mountains. Situated on a large private lot—114' along beach and 400' deep. There are 3 bedrooms and beautiful 4-piece bathroom. It has a large modern kitchen with eating area—a 16'x16' living room with lovely stone fireplace and sliding glass doors onto secluded patio. There is a double garage plus large workshop with heavy duty wiring. This is a bargain at $34,900. Phone me anytime.

R. G. (BOB) GIBSON
385-9741 383-3218
J. A. Henderson Realty Ltd.

BRENTWOOD BAY

Comfortable older home for growing family. Situated on two lots near sea. Large living room with fireplace and dining area. Electric kitchen with eating area. Four bedrooms. Semi-secluded property. Fruit trees, carport and workshop. Asking price $19,500. Some terms.

SAANICHTON

Well kept stucco home on over 1½ acres cultivated land. Living room has fireplace and wall-to-wall *carpet. Large kitchen* with eating area. Three bedrooms. Utility room. Attached carport and workshop. Marvelous view of straits and Mt. Baker. Asking $26,500. Terms. Offers. Call Jim McKevitt, 652-2078 or Len Watson, 652-2108 or Jack Cooney, 652-2725 or Brentwood Properties Ltd., 652-1141.

THIS COULD BE IT

Central Saanich. Seclusion. Sea view. 4½ acres approx. Mostly wooded, lovely grounds, underground sprinkler, some fruit trees. Charming bungalow, over 1,300 sq. ft., large living room with stone fireplace, dining room opening onto stone patio. Basement oil heat. Separate matching garage. LET US SHOW YOU. EXCLUSIVE. Asking $19,500. Call Reg Cox 385-2481.
SWINERTON, STEWART CLARK, LTD.

CENTRAL SAANICH

11.86 acres, cleared gently sloping land with a panoramic view of valley and hills. Modernized home *has large living room, dining room,* kitchen and three spacious bedrooms. Concrete basement — Near new heating system. Also a three stall barn and regulation riding ring. Excellent for horseman or prime location for future development. Asking $63,000 with terms.

Contact Joe Rickard at 385-8771
Brown Bros. Agencies Ltd.

BRENTWOOD BAY V.L.A. — SEAVIEW

Owner built, spacious, 3 B.R. home on a lovely landscaped corner lot. Across the road from Marina's. Large living room, fireplace, W.W. carpets, Cab. Kitchen; Dining Area, 1½ Baths. Full Basement, OOM Heat, Sep. Garage.

Price $29,900 — TERMS

385-3435 AL VICKERS 652-2266
P. R. BROWN AND SONS LTD.

BRAND SPANKING NEW

BUT PRICED RIGHT. Check and compare these 3 bdrm. homes with others and I'm sure you will agree. Located in Sidney 1½ blks. to shopping, transportation and schools. Ideal family or retirement. Asking $19,800 and $21,000.
656-1154 JOHN SALVADOR 656-2727
GORDON HULME LTD.

152 WATERFRONT PROPERTIES

CRAIGDARROCH BEACH SUBDIVISION

Prime waterfront lots located just 6 miles south of Courtenay on Island Highway. *Panoramic view of* Comox harbor, Gulf and Coast Range. Priced from $4,750 to $8,000 on terms. L.M.S. Homes Ltd., Box 760, 453 5th St., Courtenay, B.C. 334-4424.

Fully treed waterfront lot on Lands End Rd. Nearly 1 acre of natural seclusion with 152 ft. of waterfront. $21,000 with $5,000 down, bal. at 9 per cent. Mr. Elwell, 477-3988, Gordon Hulme Ltd. Sidney, 656-1154.

SHAWNIGAN LAKE 89' WATERfront property. Near 1 acre. West side. Winterized cottage, 2 bedrooms, hardwood floors, large living room, kitchen and bathroom with shower. New pumps and drainage, passed by Health Department. New float. $15,500 or offers. 382-1782.

WATERFRONT LOT, ½ ACRE Turgoose Point, Arthur Drive, flat and cleared with some trees at waterline. On Municipal water. 652-2351.

WATERFRONT 1.12 ACRES. SOUTH Pender. 155 ft. waterfront. Price $12,000.00. L. Wright 382-2101 Res. 479-2138. Harry Foster Ltd.

WATERFRONT 1.12 ACRES. SOUTH Pender. 155 ft. Waterfront. PRICE $12,000.00. L. Wright 382-2101. Res. 479-2138. Harry Foster Ltd.

152 WATERFRONT PROPERTIES

OPENING HORNBY ISLAND SANDPIPER BEACH (SUB.)

Brand new exciting summer and retirement subdivision. King sized waterfront lots, all with a terrific marine view. Some beautifully treed, some cleared with black loam for the avid gardener. Fishing, swimming in the clear, unpolluted, *warm gulf waters. Fossil beaches* waiting to be explored. Waterfront lots from $5,350 to $7,900 terms as low as $55 down and $55 month. Semi-waterfront, ½ acre view lots $2,250 to $3,500, $25 down and $25 month. Large waterfront park with dandy beach for semi-waterfront users.

GALLEON BEACH

½ acre or more beautifully treed parklike lots, on the popular Galleon Beach, Hornby Island. Sub. Div. Price range from $1,500 to *$1,800 terms $15 to $18.50 per month.*

For brochures etc., write or phone Jack Coates, Frank McLaughlin, eves. 758-7672 or 758-5112. Salesman on location, Sandpiper — Thursday, Friday, Sat. and Sunday. Nanaimo Realty Co. Ltd., (Div. of Great National Land), 17 Church Street, Nanaimo, B.C.

RITHET AGENCIES LIMITED

714 Fort St. 382-4251

DEEP COVE WATERFRONT $18,500

Small lot but excellent holding property. Older roomy house. Good terms can be arranged. Drive by 10984 Madrona Drive.
TED WILLS—BILL SIDHU
382-4251

100 FT. WATERFRONT

North Shore Road, Cowichan Lake. Nice large 1-room cabin with kitchen cabinets, piped in water, etc. Safe beach at front door. Stove, dishes, etc., included. Asking $13,500.

WATERFRONT LAKE

50x480 approx. Northshore Rd. Safe beach. Lot in natural state. Asking $6,600.

E. WILKINSON
Off. 382-4251 Res. 652-2739

SECLUSION OR DEVELOPMENT ACREAGE

NORTH SALT SPRING ISLAND
8.4 acres, 442 feet waterfront, with beautiful beach and oyster bed.
$32,500.

SOUTH SALT SPRING ISLAND
7.2 acres, 550 feet waterfront, a point of land with clear views to the east, south and west.
$35,000.

QUALICUM BEACH
6.7 *acres, 185 feet waterfront,* sandy beach, warm water, charming easily expandable two bedroom house. One of the few large waterfront properties available in the area.
$52,500.

Contact: JOHN BOVEY 384-8126.
Pemberton, Holmes Ltd.
1002 Government St.

3 SUITES GORGE WATERFRONT

Very attractive modern revenue property. For the owner spacious living rm., with picture windows and fireplace, full dining rm. *overlooking well kept lawn and the* water, cab. kit. with breakfast area, two bedrms. and spacious sundeck. For revenue one excellent 2-bedrm. suite and one 1-bedroom suite, renting for $210 per mth. This property is in immaculate condition. A beautiful home plus revenue for only $39,000.
C. H. HOLLAND REAL ESTATE
620 View, 385-0824 or 592-0619

WATERFRONT LOTS SHAWNIGAN LAKE

Road in and power available. Take the Shawnigan Lake West road to Millicent Avenue then along Millicent to Sweet Gale. Lot 6 has old road to beach and old wharf which could be used *after minor repairs.* Inspect these lots on your own or call Mr. Brock for further details.
385-3411 KER & STEPHENSON LIMITED

WATERFRONT ACREAGE BEAUTIFUL SHAWNIGAN LAKE

OVER FOUR LOVELY TREED ACRES WITH GENTLE SLOPE TO WATER'S EDGE. ONE OF THE NICEST AND SUNNIEST LOCATIONS ON THIS BEAUTIFUL LAKE. IDEAL FOR SUBDIVISION, HAS ROAD AND ROAD ALLOWANCE. 400 FEET OF WATERFRONT. PRICE $42,000. MRS. WEBB, Res. 477-3095, 385-2471. Johnston & Co. Ltd.

CHEMAINUS RIVER ESTUARY

100 acres of beautiful view development. 1,000 feet of waterfront, 60 acres cleared pastureland, good *drainage. Charming 2-bedroom* modern home with radiant heating and fitted for air conditioning.
$85,000 — Terms
Contact JOHN BOVEY, 384-8126
Pemberton, Holmes Ltd.
1002 Government Street

SHAWNIGAN LAKE 135 FT. LAKEFRONTAGE

APPROX. 1½ ACRES ON ONE OF THE MOST DESIRABLE SITES ON BEAUTIFUL SHAWNIGAN LAKE. HAS LARGE ORCHARD AND THE *OLD FAMILY HOME. EASY* SLOPE TO WATER'S EDGE. GOOD BOAT FLOAT. PRICE $20,000. MRS. WEBB, RES. 477-3095. JOHNSTON & CO. LTD., 385-2471.

RARE

Retirement lot on former Indian *campsite on protected harbour with* government floats for boat mooring. See lot 72 on spit at Deep Bay, 45 miles north of Nanaimo. Power and water at lot boundary. Sunny all day. Unobstructed view of Gulf and Beaufort Range on V.I. 228-8821.

OVER 200' WATERFRONTAGE

2 ½ ACRES — 2 SEPARATE LOTS OF OVER 1 ACRE EACH — OVER 100 ROAD FRONTAGE EACH — CLASS A SOUND 2-BEDROOM HOME OVERLOOKING PORTAGE INLET. *REDUCED FOR QUICK* SALE TO $28,500. MRS. MARY HOLIZKI — NEWSTEAD REALTY LTD., 382-8117 OR 658-5776.

SOOKE WATERFRONT

3.27 acres with 2 rental homes. 370 ft. of sandy beach, subdivision possibilities. $49,000 with terms. For further information please call Bert Ralph, office 382-7276 or residence 383-9944.
Town and Country Realty Ltd.

61' ON BRENTWOD BAY

Deep — 250 ft. secluded lot with well placed older two bedrm. home. See this once in a decade offering *by phoning* 652-2533, 385-2458 *any*time. Blake Crothers, Byron Price and Assoc. Ltd., 1314 Quadra.

2 WATERFRONT LOTS WITH 100' frontage each or 200' frontage both 2½ acres. Access by water, asking $8,500 each. Contact Harb Bains at 743-5525 or 748-8928 evenings.
MALAHAT REALTY LTD.
Mill Bay — RR 1, Cobble Hill, B.C.

PROSPECT LAKE
Lge. cottage on 2 lots. Over 120' waterfront, lovely setting. Priced at $19,500.
Pepe Browne or *Louise Wiltermuth,* 385-8749. Clarke & Wallace Realty.

4 ACRES—200' OCEAN FRONT
Ideal permanent seclusion with exhilarating sea and snow capped mountain views. Exclusive setting with isolated *clean beach front.* City water. Sooke. $18,500. 642-5440.

SHAWNIGAN LAKE — WEST side 2 acres of parklike seclusion. 200' water frontage, summer cottage. Call Mr. Behnsen, 383-2630.

2 CHOICE WATERFRONT LOTS, 12 and 13, Ships Point — Fanny Bay. Owner on site.

SAVARY ISLAND LOT $2,200. Phone F. Beamish Johnston & Co. Ltd., 385-2471.

152 WATERFRONT PROPERTIES

SHAWNIGAN LAKEFRONT VAN ISLAND

1. Perfect hideaway through a natural park and a winding paved road to your *view dream home on* the lake. 4-bedroom rancher three baths, den with fireplace, living room with fireplace. The custom home only 15 years old built by Wheaton Construction. There are over two acres of park land with 196 ft. of waterfront, (boat house) the grounds are landscaped and terraced with shrubs and flowers *galore. The most beautiful home on* the lake offered at a realistic price of only $65,000, terms. To view by appointment only contact W. Mott.

SALTAIR WATERFRONT

Van Isle, between Chemainus and Ladysmith. Sea view two-bedroom basement home. 150 ft. of choice waterfront, features paved drive from highway path to beach. Has city water and sewer, basement suite rents for $70 per month. $33,000 with mort. of $18,000 at 6½ per cent *cash to mort.* Contact W. Mott to view at 746-6161, evenings 746-4588.

J. H. *Whittome & Co., Limited*
68 Station St. Duncan, B.C.

CANADA PERMANENT TRUST

Service coast to coast.
386-1361.

DEEP COVE WATERFRONT

For your retirement, here is the ideal home facing the setting sun, *on one of the finest,* all year fishing resorts in B.C. The 58-foot wide lot has access to the beach, is well timbered, on a cul-de-sac away from heavy traffic, yet close to all facilities and near-by marina. The bungalow has a large living room with open fireplace, 2 good-sized bedrooms, a large kitchen and a spacious glassed-in sun deck across the front and south sides. An oil furnace serves to heat the cottage *and mains water is laid on.* Asking $30,000. Call 386-1361 or
DON ROBBINS 592-7641
MADGE HOLE 382-5369.

PRESCRIPTION FOR PEACE OF MIND

A *well-treed waterfront* property with beautiful view, on the sunny side of COWICHAN LAKE with easy access from *black-top road with* power at the backdoor. This is the first offering of this beautiful property so come up this week-end for the first selection. These are large lots (some have more than 100 ft. lake frontage), are heavily treed with towering fir, balsam, hemlock and arbutus, priced from $5,500 to $8,000 with terms of 1/3 *down and the balance over 5 years.* Our recreation minister referred to COWICHAN LAKE as the "Okanagan of the Island." Lakefront is becoming hard to find so phone BOB TURNER now at 749-3404 for the best selection. Perhaps you wish property with a cabin, I have a good selection — don't delay, Bob Turner, 749-3404.

J. H. Whittome & Co. Ltd.
Duncan, B.C. Phone 746-6161

OPEN HOUSE SHAWNIGAN LAKE 247' WATERFRONT SAT., AUG. 16th 11 A.M. - 5 P.M.

DOWN Harvey Road to Elmer Road, Bask in the sun all day, on the most gorgeous piece of waterfront property you are likely to find. Secluded. Gentle slope to lovely swimming area, safe beach for young children. Two docks. 2-bedroom cottage — furnished. Already sub-divided into 3 lots. Be my guest.

$30,000
MRS. SEDGER
382-8117 or 479-3673
NEWSTEAD REALTY LTD.

PEACE AND SECLUSION ON 175-FT. WATERFRONT

Completely PRIVATE cove, facing due SOUTH, pleasant BEACH, only 3 minutes from SCHWARTZ BAY FERRY. Home is lovely year round PANABODE which nestles into surroundings. 2 or 3 bedrooms, *really big kitchen and dining area,* and 17 foot square living room with fireplace of charm and character. Big Panabode garage could be used for guests, or why not use the rather elderly guest cottage? Main water and power. Only
$45,000.
Call DESMOND HOLMES 384-8126.
Pemberton, Holmes Ltd.

THE YORKSHIRE & CANADIAN TRUST LIMITED

737 Fort Street—388-5561

WATERFRONT IS BECOMING SCARCE

We are offering 5 acres on East Sooke road with over 600 feet of waterfront on a sheltered cove. The price is $47,000 and terms can be arranged. Please call
Jim Anderson
388-5561

10 ACRES SALT SPRING ISLAND WATERFRONT

Located on beautiful Booth Canal. Desirably safe for children because of the shallowness of the water at low tide. Partially cleared only to dispose of dangerous and unwanted trees but cleared to maintain the natural beauty.
$23,900
Please Contact G. Stevenson,
386-3231.
BLOCK BROS. REALTY LTD.

CHOICE WATERFRONT LOT FOR sale, close to Victoria. Phone 478-8065.

LAKE COWICHAN CABIN ON quiet bay. $9,000. Terms. 477-3136.

153 WANTED TO BUY HOUSES

YOUR HOME OR
PROPERTY IS REQUIRED
BY BLOCK BROS.
REALTY LTD. — 386-3231

VLA PROPERTY
AROUND $27,000
I need a newish 4-bedroom half-acre property that qualifies for V.L.A. in *COLWOOD-LANGFORD* or ROYAL OAK AREA, for retiring R.C.M.P. officer.
KEN HARVEY 386-3231.

URGENTLY NEEDED. We are sold out of 3 and 4 bedroom homes for cash clients. Don't delay list now. LUCIA PLANT, 652-2450.

Oak Bay or Fairfield, 2-bedroom bungalow with or without basement. One easy to care for lot for cash or *cash to mortgage.* FREDDY STARKE, 386-3231 or 477-5905.

Urgently needed before *school* commences. 3-bedroom basement house within walking distance of elementary school. Cash up to $19,000. Call MARJ NAPPER, 386-3231 or 592-9554.

WANTED OAK BAY - CITY

Out of town buyer for 2-bedroom, 5-room bungalow with full basement and oil heating. Prefers Oak Bay South or close in near Beacon Hill Park. Around $25,000. Call Pat Hope 388-5555 anytime. B.C. Land, 922 Gov't St.

THE
YORKSHIRE AND CANADIAN
TRUST LIMITED
737 Fort Street—388-5561

WANTED TO BUY
Young family has $3,000 down and good income, requires a 2 or 3-bedroom home. Must be suitable for toddlers, ... now second on *the way. Please call Mr. Higgin*—388-5561.

WANTED JAMES BAY

Purchaser wants old bungalow near sea and park. Call Pat Hope, 388-5555 anytime. B.C. Land, 922 Gov't St.

LARGE HOUSE

Four or five-bedroom home required to relocate a growing family with *four teenagers. Good cash down,* $130 monthly. On bus route or near Jubilee area. Please call AL NOSAL, 384-6800, Eves. or 382-2157, Western Homes Ltd.

CASH FOR 4-BEDROOM HOUSE, near UVic. Principals only. 592-4394.

153 WANTED TO BUY HOUSES

WANTED — 3 OR MORE BEDroom house up to $65,000. I have *commercial property (store and* house, extra lot). Excellent location, as part trade. Possible cash difference. Phone 656-2722 or 656-3440.

I WILL BUY YOUR 2 OR 3-*bedroom house immediately* for cash if it's suitable for rental purposes. For fast action call my agent, ELLWOOD NAULT AT BLOCK BROS. REALTY anytime, 386-3231.

YOU SELL — WE BUY
Quick and confidential service. Generous price paid for the right property. Call my agent, Jack Moore, Island Homes Ltd., 386-7545.

CASH OR CASH TO EXISTING mortgage for your home or revenue property. Client buying for rental purpose. Bert Needs, 592-0720 eves. or 382-2157. Western Homes Ltd.

WE BUY HOUSES TO RENT.
Is your home suitable? G.V. Rental Home buyers Ltd. Call our agents. Homefinders Ltd., 388-5212.

SMALL *OLDER HOUSE IN JAMES* Bay or country to rent with option to buy. 382-5019.

NEED 3-BEDROOM HOUSE. ANY condition. 1967 Mercury Cougar as down-payment. 477-3343.

PRIVATE YOUNG COUPLE would like 2 or 3 bedroom older home, will pay cash. 383-6948.

1. OR 2-BEDROOM, NO BASEMENT home. Up to $16,000 cash. Principals only. Victoria Press, Box 140.

154 PROPERTY FOR SALE

1. V.L.A. PROPERTIES

I have several good open properties, half acre to 5 acres. Qualified for V.L.A. price $3,500 to $4,500. Also some good homes on half acre to 1 acre, ranging from $12,000 to $19,500 *with and without* basement. They qualify.

2. ALBERT HEAD

6.6 ac. $14,000. Well drained wooded acreage with 450 ft. frontage on Duke Rd. Southwesterly exposure, near the water. Sign on property.
D. L. MACDONNELL
384-4962 388-5555
B.C. LAND

VICTORIA APPROXIMATELY 2½

Acres. 5-bedroom home rented $140 monthly and acreage rented *$40 monthly, for raising shrubs.* Should be on sewer fairly soon (in present Saanich Sewer Enterprise), thus valuable revenue holding for subdivision. Asking $34,000. Call
RONALD Y. CANNON
Res. 656-5500 or Bus: 382-7276 (24 hrs.)
Town and Country Realty Ltd.

COLWOOD — 5.64 ACRES

This choice property with a good older 4-bedroom home is ideal for future development as home sites, mobile homes or motel. Approx two-third cleared, adjacent to the Island Highway, shops and within the 5-mile circle. Full price $54,900. Call FRED HULLY, 384-8001 or 592-3920.

Broadview Properties Ltd.

COBBLE HILL

45 wooded acres overlooking Cherry Point, suitable for subdivision. Asking $1,400 per acre. Phone 388-6231.

SIMPSONS-SEARS

⅔ of an acre one block from Simpsons-Sears. 180 ft. frontage, *sewered. Asking $53,000.* Phone 388-6231.
MRS. LAURIN RESTALL
Island Pacific Realty Ltd.

1 ACRE
APARTMENT SITE
IN SAANICH

This property with an older 3-bedroom home is located close to a shopping centre and is a very good investment at $80,000. For further particulars please call Mr. Stricker, Quadra Realty Ltd., 385-1431 or Res. 382-4154.

SEA VIEW

Beautiful lot amongst new and superior homes north of Sidney in *Tsehum Harbor area. On water and* sewer.
$10,000
Contact JOHN BOVEY, 384-8126
Pemberton, Holmes Ltd.
1002 Government St.

SEA VIEW - MILL BAY

Choice sea view lot, 7,500 sq. ft. at corner of Baker View Road and Old *Island Hi-Way. Close beach access.* On light and water.
ONLY $5,900
R. Bayne
Douglas Realty Ltd., 385-8784

BUILT ON THE BEST SCENIC LOT IN CADBORO BAY

2-3 of an acre with unobscured view of all of Cadboro Bay. On sewer. Asking $18,000 but try your offer and terms. Call 388-6231.
PETER W. BARDON
Island Pacific Realty Ltd.

SAVARY ISLAND

British Columbia's own sub-tropical island. Lot 49, waterfront, $3,500. Lot 22, $1,500 down payment and $1,000, on balance on agreement to:
GARDNER AGENCIES LTD.
899 Fort St.
385-1448

EAST SOOKE ROAD

SUPER BARGAIN — 15½ Sea View Acres. Beautiful high wooded land — Vendors say power and piped water available. $29,900. Mabel Crack, 652-1412, J.B. *Royal* Oak Properties Ltd., 479-1667 (24 Hrs.)

PEASE LAKE

30 minutes to 2.5 acres on lake front, 2-bedrm. cottage. Asking $25,000. IRENE DALZIEL, 384-8692 or 386-3231, BLOCK BROS. REALTY.

SACRIFICE SALE. EXCEPTIONAL .65 acres *Mill Bay on quiet road* only 35 mins. from Victoria. Cleared and excavated. Seaview. Well. Community water also available. Approved for Septic tank. $3950 (reduced from $4800 for immediate sale) Phone Cobble Hill, 743-2691.

BROADMEAD LOT

On the high side of Royal Oak Ave., 110'x130'. Offers on price of $9,900.
Eric Porter, 652-2808
Island Homes Ltd., 386-7545.

SIDNEY AREA

LEVEL LOT, 80'x177' facing south with view. Adjacent to new homes. $4,500.
385-9741 CY SHEARING 592-2038
J. A. Henderson Realty Ltd.

OAK BAY LOT

Suitable for duplex. 74,300 sq. ft. on Monterey Avenue near the water. Only $13,000.
DAVID MICHAEL
382-8371 or 592-7111
LANSDOWNE PROPERTIES LTD.

SEWERED LOT

And three-bedroom home to be sold as one parcel. All details with P. Sivertsen, City Brokerage, 386-3547.

2 ACRES
Level high building site, backing on a wooded glen. Secluded yet convenient, only 15 minutes from city. $9,000. Private sale, principals only. 386-8596.

CENTRAL SAANICH
HIGH VIEW LOT, 100X160, PERC. tested, on *Bartara Place,* one block off Keatings X Rd. In new residential area. $8,000. Owner at 652-1880.

LOT IN LANGFORD. LEVEL, partly treed, 80' frontage, requires fill, $5,900. Terms. JAY ROGERS, 386-3231, RES: 477-4369.
BLOCK BROS. REALTY

$500 DN. — $50 PER MO.
FULL PRICE, $4,250
Large perc. tested lot, Langford. Bert Needs, 592-0720 eves., 382-2157. Western Homes Ltd.

5.21 ACRES IN SAANICH, HALF cleared beautiful building site, lots of water, full price $15,000. By owner, 652-1928.

VIEW OF CITY AND STRAITS, Rocky Point area. 2.1 acres. $6,500. 478-3979, 479-3364.

DUPLEX SEWERED LOT 70'X99'. Original price $9,000, leaving town. $7500. 383-3811.

VIEW LOT, FAIRFIELD AREA, *suitable for single dwelling or duplex* $15,000. Phone 383-3776.

CADBORO BAY LOT, SEMI waterfront, $12,000. 477-3730.

154 PROPERTY FOR SALE

INVEST NOW! BUILDING SITES INSPECT THESE!

6783 PAT BAY HI-WAY—12.3 acres, prime potential for commercial, motel, etc., 5-room home and outbuildings $150,000
PANDORA AVENUE—½ block East of Christian Science Church, apartment zone, R3, 50'x91', see our sign. Only $16,000
1031 PANDORA AVENUE—55'x120', cleared lot, suit business or professional, apply for zoning to suit. Price ..... $25,000 (Terms to suit, or owner will lease ground.)
GAMMA — 12,000 square feet, potential 18 suites, industrial or commercial development, apply for zoning to suit. Price $30,000
ESQUIMALT AND ADMIRALS — Next to Government Liquor Store, commercial zoned, 60'x120' rear access, suit retail or professional. Only $12,500

EXCLUSIVE AGENT
MR. W. O. CAMERON
388-5555 (24 hrs.)
CALL TODAY

B.C. LAND & INSURANCE AGENCY LTD.
922 Government St. 388-5535

TOP LAND BUYS
1—*GORDON HEAD.* New listing. Lovely level treed lot (120 front x 183 x 141 x 85 back). *Builders take note — THIS IS A* BEAUTY. Only $10,500. Call ROBERT YOUNG, 383-4124.
2—CENTRAL SAANICH. 4.47 valuable acres. Panoramic sea and mountain views. Asking $20,000. Call ROBERT YOUNG, 383-4124.
3—BEAUTIFUL BROADMEAD ESTATES. Prestige building lot (105x140x122x80 HIGH UP. A real buy at $10,500. Call ROBERT YOUNG, 383-4124.
4—ARDMORE. 1.35 acre building lot with panoramic views of Saanich Inlet and close easy access to lovely beach. $15,900 — terms. Call ROBERT YOUNG, 383-4124 anytime.
5—ROCKLAND AREA. Lots of rock, but the area and HIGH UP location far outweigh the challenge to the builder. On sewer. *$10,300.* Call ROBERT YOUNG, 383-4124 anytime.
6—GLANFORD. 5 acres plus home. Excellent subdivision possibilities. Full price $120,000 including home and lot for same, or $100,000 *without home.* Call ROBERT YOUNG, 383-4124 anytime.

McAdams Investments Ltd.

TOWN and COUNTRY DUPLEX ZONED LOT HIGH LOCATION $7,200 CALL MRS. W. KNOX 386-7521

SAANICH PENINSULA

Excellent farming or development potentitial. Over 90 acres *at less than $2,000 per acre* including houses and buildings. 50 acres cleared and in crop and rest wooded. Part high with potential view and part good farming low land. Within 8 miles of city. For information, call *JOHN D. BOSDET* at 386-7321 or 479-3916.
Boorman Investment Co. Ltd.

LOTS OF LOTS
ARDMORE — .98 ac. Wooded seclusion. Power in. Perc tested. $5550
NORTH SIDNEY — 72x120, sewer, water, curbs, etc. N.H.A. $6600
SIDNEY — 69.5x102, corner lot, seaview, duplex? $7300
C. SAANICH — 4/10 ac. Tremendous sea and valley views. Perc tested. Water mains. $11,500
CALL NOW
656-4000 K. DROST 656-2427
SAANICH PENINSULA PROPERTIES LTD., SIDNEY
Dealers for WESTWOOD HOMES
Pre-Assembled Homes

ESQUIMALT INDUSTRIAL ZONED

Esquimalt says O.K. for small business or for building of approx. 5,000 sq. ft. on ground floor, offices or what have you on top. This parcel is all cleared except for a single garage that is fitted with electric power.
FULL PRICE $8,700
To view or for further information
Call RON SEDGER
382-8117 or 479-3673
NEWSTEAD REALTY LTD.

TEN MILE POINT (ONE LOT LEFT)

Half acre (VLA) of arbutus, oak and fir trees. Over 150 ft. frontage, septic tank approved. $12,500, terms available. See our sign on Bedford Rd.

STAN TRONT

385-9741 477-2829
J. A. Henderson Realty Ltd.

N.H.A. BUILDING LOT $6,600

72'x120' on sewer and water, storm drains, paved walls, in new area of North Sidney. $3,400 down (maybe less) and balance at $25 per month.

BILL KNOWLES, 656-3779

D. F. Hanley Agencies Ltd.

JOHN BISHOP ROYAL OAK PROPERTIES

479-1667 (24 HRS.)

80'x180' LOT PERC. TESTED. Water connection made. Near Strawberry Vale school. $5,600 full price. MR. ELLIS, 658-8222. J.B. Royal Oak Properties Ltd., 479-1667.

CENTRAL SAANICH 2 VLA SIZE LOTS

Gently sloping building lots with valley and rural views. .4777 acre each lot. 13 minutes to town. On water. $7,500 and $7,700. BUZZ MAINPRIZE 386-3231 or 658-8268, BLOCK BROS. REALTY.

HORSE LOVERS

This ideal 7.6 acres is situated in a wonderful elevated position with *numerous outbuildings for use as* stables, etc.; plus modern 3-bedroom home overlooking the countryside. Full price $51,500.
FRED HULLY, 384-8801
Broadview Properties Ltd.

ATTENTION BUILDERS
10 TO 20 ACRES

In the HIGHLAND DISTRICT. Open to offers — call us for full details regarding this excellent subdivision property. Must be sold this month. For further details contact MERVE COULTER or LYNETTE DELAHUNT, 385-7707 *anytime.* Mears, Whyte & Gower Ltd.

On Tryon Rd. in Curteis Point, sloping seaview lot. Nearly 1 acre with 200 ft. road frontage, and lovely southerly exposure. Asking $12,500. Mr. Elwell, 477-3988, Gordon Hulme Ltd., Sidney 656-1154.

CENTRAL SAANICH

12.5 acres of partly treed land, perfect for raising stock or small fruit farm. ASKING PRICE $33,000. 385-3435 AL VICKERS 652-2266
P. R. BROWN & SONS LTD.

N. SHORE ELK LAKE — 1.85 *acres. City water, power and* approved building site. KEN JENSEN, ISLAND HOMES LTD., 386-7545, Res. 592-9079.

80x100' LOT, PERC. TESTED. Water connection made. Near *Strawberry Vale School. $5,600 full* price. MR. ELLIS, 658-8222. JB Royal Oak Properties Ltd., 479-1667.

PARTIALLY TREED RESIDENtial lot (Approx. 100x145). Corner of Amblewood and Woodside Place. *$10,500.* 658-8225, 382-6660.

SEA VIEW LOT, ROBERTS BAY, Sidney, sewer and water, NHA approved, $8,000. 656-2485.

½ ACRE, SOME TREES, OFF DEL *Monte Avenue. $7,700 full price.* 658-8222.

SEA VIEW, ½-ACRE NORTH Saanich, Dean Park estates, lot 4. Price $7,750, good terms. 383-4795.

*BROADMEAD LOT WITH AP*proved plans. 477-2941.

1/3 ACRE LOT, MAPLEWOOD-Tattersal area. Perc. tested. 477-8212.

BY OWNER, LOT 8, CAROLWOOD, in Broadmead, $8,500. 385-5372.

CITY LOT.
385-4187.

155 PROPERTY WANTED

WANTED IMMEDIATELY

—Sewered lots
—Acreage
—Apartment sites

CASH

Asapi Construction Co. Ltd.
386-6191 anytime

HAVE CASH
FOR LOTS IN COLWOOD, METCHOSIN, LANGFORD AND GLANFORD. HURRY BEFORE CASH IS ALL USED UP. CALL BOB CALDERWOOD, 388-4401 or 385-8617. Shirley Philips' Homefinders Ltd.

WANTED ½ ACRE TREED, PERC tested. Mill Bay or Brentwood Area. Pay cash. Victoria Press Box 694.

LOTS OR ACREAGE IN ANY AREA
Vickery and Sons Ltd.
592-6149 592-6822

METCHOSIN AREA. SMALL building lot *in good setting* needed by young couple. 388-5268.

156 ACREAGE FOR SALE AND WANTED

RITHET AGENCIES LIMITED

714 Fort Street — 382-4251

3.1 ACRES SECLUSION — $10,500

Tucked away on a quiet cul-de-sac this beautiful wooded wonderland is *something you would be proud to* own. An adjoining 3.1 acres is available at $10,000. For further particulars please call:
BETTY SHEA — 592-9213

INVESTORS ATTENTION! 17.5 ACRES — $120,000

An opportunity of *a lifetime* to purchase this beautiful arable land with its own private lake and sprinkling system. The southern slope and proximity to the highway makes it ideal for future development. 1 acre of this property is on Elk Lake. Please call:
BETTY SHEA — 592-9213

LAND BUY!!

For development or hold. Approximately 29 acres of lovely treed property near Swartz Bay. Large *amount of road frontage. Price* $85,000, $25,000 cash to handle. Call Pat Hope 388-5555 anytime. B.C. Land, 922 Gov't St.

READ THIS

6 lots, each over 1 acre in size, good soil, 1425 sq. ft. Road frontage. Asking $30,000 Bruce McIlroy 385-8731.
Crown Realty, G. D. Peaker Holdings Ltd., 727 Johnson St.

VIEW ACREAGE

Approx. 18 acres with a wonderful view. Older but livable 3-bedroom *home. Full price $23,000 with $13,000* down. JIM McCULLOUGH 385-2458 of res. 743-2541.
Byron Price and Associates Ltd.

3 CLEARED ACRES
1st time on market. Lovely family *home, out buildings,* newly fenced, on city water, light and highway. Good for trailer park, etc. Sooke Realty, Mrs. Wilson, 642-3364, or bus. 642-5426.

ALBERTA BOUND

Priced reduced to $40,000 on 7.58 acres, cultivated high land, 4028 Wilkinson Road. Perc. approved. Old buildings, and oak trees. 592-3605.

TEN ACRES COWICHAN BAY
Lovely high ground, well drained, about half mile from the village of *Cowichan Bay.* Full price $15,000 with terms. Call Mrs. Pat Graves 382-1911. Bayshore Realty Ltd.

$16,500 BUYS
5 ACRES
LEVEL, FERTILE SOIL PLUS *RUNNING CREEK.* ROSS CORBY, 385-1413, QUADRA REALTY LTD.

ACREAGE FOR SALE?
Large or small, with or without home. Building lots, etc. Call GEORGE CHAN, the Specialist in Land. 386-2955 Mayfair Realty Ltd.

LARGE OR SMALL ACREAGE wanted: Langford, Metchosin, Sooke areas. Goldstream

Space Conquest Church Challenge

Man's conquest of space is a major challenge to religion, says Most Rev. Remi De Roo, Roman Catholic Bishop of Victoria.

"But it is only a challenge because so many people have a hazy idea of what religion means. They think that, by landing on the moon, man has taken over what used to be called God's domain.

"This is quite absurd. God is a spirit and His domain is everywhere. He is as much alive here on earth as He is beyond the skies.

"Furthermore even if man were to travel at the speed of light, he could never reach some of the outer galaxies. Landing on the moon or even Mars is only touching the fringe of outer space."

Bishop De Roo said most scientists today are "more and more humbled" by the wonders of the universe. The majority are convinced there is a power infinitely greater than themselves.

Bishop De Roo is flying to Sudbury, Ont., Tuesday to address the general synod of the Anglican Church of Canada. His subject will be The Changing Church.

He will urge that Anglicans and Roman Catholics work more closely together at both spiritual and social levels.

"The ecumenical movement is progressing slowly," he said, "but it is going through a period of re-examination. Many people today are challenging the need for organic union. They feel the important thing is that we should work together on social issues.

"I don't agree. I believe we should have organic unity while retaining our own individual forms of worship."

One important change in the church, the Bishop said, is that many priests and clergymen are now working at secular occupations during the week.

For instance Rev. Walter Donald of Christ Church Anglican Cathedral is employed with a Victoria radio station. Rev. Antonio Dion, a Roman Catholic priest in Port Hardy, is bookkeeper for the local school board.

POLICE BOMB SQUAD officer sifts through a blasted stairway leading to the Confederation of National Trade Unions headquarters in east-end St. Denis St., where a bomb exploded early today, smashing windows, wrecking furniture and tearing bricks loose. (CP Wirephoto)

Cong Trickery Suspected In Murder of Top Agent

By ANTON WILLS-EVE

SAIGON (Reuters) — Informed South Vietnamese sources believed the Viet Cong may have tricked the United States Central Intelligence Agency into ordering the alleged murder of a top South Vietnamese government agent.

Eight U.S. Special Forces officers and men in Vietnam, including the former commander of the Green Berets, Col. Robert Rheault, have been arrested and charged with the June 20 murder of a South Vietnamese civilian.

American authorities have refused to comment on the case.

The sources maintain that the killing was ordered by the CIA on the basis of information fed to it by the Viet Cong, calculated to suggest that the man was a Communist double agent.

The sources said the dead man was in fact a double agent working against, not for, the Communists, and that was why the guerrillas wanted him out of the way.

The sources said that the CIA countermanded its order to kill the man when South Vietnamese intelligence tipped it off about the error. The order was either received too late or not obeyed, the sources said.

CHECKING ON RING

The sources identified the dead man as Vu Ngoc Nha and said South Vietnamese intelligence assigned him to crack an espionage ring thought to be operating in the presidential palace and the open arms ministry handling Viet Cong defectors.

A former special adviser to President Nguyen Van Thieu, Huynh Van Trong, was recently arrested on spying charges, and the sources maintained that it was Trong who was head of the network Nha was investigating.

The sources said that before his arrest, Trong realized he was in danger and managed to plant a photograph with a high CIA agent in Saigon which made it seem as if Nha was a Communist double agent.

Since the CIA agent knew Nha only in another guise, as an undercover man working with the Green Berets in the Cambodian border region under the alias of Capt. Chu Ven Thai Khac, he immediately ordered Nha's execution, the sources said.

Only when the file had reached Washington was it realized that Nha was a double agent with known contacts in Phnom Penh, Cambodia, and Vientiane, Laos. The countermanding order was then issued, the sources said.

No date has yet been set for the hearing of the murder charges against the Green Berets.

City Manager Young On Urban Info Study

Victoria city manager Dennis Young is a member of a three-man team appointed to study the feasibility of setting up a national information service on urban affairs.

The Canada Council has given a $10,000 grant toward the study.

The information system would make the findings of research on Canadian urban problems and data on management practices available to university researchers, government administrators, and professionals engaged in the design and management of urban regions.

Working with Young will be Prof. Michel Barcelo of the University of Montreal and Harry Campbell, chief librarian of the Toronto Public Library.

The team will obtain most of its information through consultants and interviews with persons concerned with urban affairs.

The study has also received support from the Ford Foundation, Central Mortgage and Housing Corporation and other federal agemcies.

Young, who was born in Duncan, served as finance commissioner for Hamilton, Ont. before coming to Victoria in 1963 as city manager.

Doctor Injured In Accident

Dr. Robert Torrie, 2793 Somass Ave., was admitted to Royal Jubilee Hospital this morning suffering from head injuries received when his car collided with an overhead loader on the 2100 block on Oak Bay Avenue. His condition is satisfactory.

Driver of the loader, Arnold Weldam, of Moat Street, was not injured. The accident occurred at 8:05 a.m.

PNE '69 Salutes Japan's Expo '70

VANCOUVER (CP) — The 1969 edition of the 17-day Pacific National Exhibition looks westward to the far east for its theme, a salute to the 1970 World's Fair at Osaka, Japan.

Topping the Japanese-oriented activities, which start today will be a visit to the fair by 28 dignitaries from Yokohama, Vancouver's sister city in Japan: The group, which will take part in the opening festivities, will be led by Ichio Asukata, mayor of Yokohama.

Gifts will be exchanged by representatives of Vancouver and Japan.

The PNE will also have its traditional activities back again. The agricultural portaion of the show will again play host to thousands of city folk.

GRANDSTAND SHOW

Horse jumping goes every day as well as dairy, beef, swine, sheep, goats, and poultry competitions, and a nightly grandstand show at Empire Stadium.

The popular festival of forestry will feature a free loggers' sports show thrice daily and a forestry film festival twice each day.

Playland, the PNE's midway, sports 22 rides and 15 games in its nine acre area.

Playland general manager Gerry Crawshaw said this year at Playland could be the biggest ever as revenue so far in 1969 is up 45 per cent from 1968.

The annual PNE parade was to start through the downtown area at 10 a.m. today.

PNE public relations officers Jack Lee said he expects a substantial increase in attendance over last year's total of 1,038,000.

OPEN 17 DAYS

"A lot depends on the weather," he said. "Last year only four of the 14 days were sunny but this year we're open 17 days."

The Miss PNE pageant with entries from throughout B.C. is scheduled for Aug. 25 to 27 in the Pacific Coliseum, with PNE director Alan Emmott as chairman of judges.

A film of the Apollo 11 crew on the moon is also expected to be crowd pleaser according to show officials. The film, to be shown in the Pacific Coliseum's Japanese theatre, is still in production, but should arrive some time during the show's first week.

Also on display will be a $200,000 space suit used in the astronaut training program and a U.S. air force Titan missile converted into a walk-through exhibit.

Pollution May Force Birds Off Preserves

By JERRY FRANK
Guelph Mercury

GUELPH, Ont. (CP) — The concrete and asphalt of creeping urban development may force about 5,000 birds of 60 species out of their wilderness home inside this southern Ontario city's corporate limits.

The birds, residents of the Niska Waterfowl Research Station and Kortright Waterfowl Park, may have to be relocated unless some way is found to protect the purity of the water in their home.

Relatively unpolluted water is essential for waterfowl breeding and nesting at the 110-acre park and research station, operated by the Ontario Waterfowl Resegrch Foundation.

But urban development on surrounding land could pollute spring-fed Hanlon Creek which runs through the area and feeds man-made ponds in the preserve.

William Carrick, Niska manager, says he is worried that dirty or slow-flowing water would mean the preserve's bird population would have to be reduced. And if the water became too dirty, the preserve would have to be moved.

Mr. Carrick believes that by prohibiting development on about 2,000 key acres of nearby land, the creek and the preserve could be protected.

MONEY IS LACKING

But Mr. Carrick admits he has no documentation for his argument about prohibiting urban development. And the foundation, which operates the preserve, has no money to pay for a scientific study to see if he is right.

The hope, Mr. Carrick says, is that public opinion will force the city into protecting the area.

Guelph is the only city in Canada with a wildlife bird sanctuary within its corporate limits. Guelph industrialist Horace Mack started the preserve 19 years ago as a private duck sanctuary.

After Mr. Mack's death in 1961, a group of Ontario sportsmen and business executives purchased the property and set up the Ontario Waterfowl Research Foundation.

The property since has been divided into two sections. One is the park area named after Frank H. Kortright, one of Ontario's leading wildlife authorities. The research portion is named Niska after the Cree word for Canada goose.

The site serves as a stop-over point for thousands of migrating waterfowl and a breeding and nesting ground for rare species. About 14,000 tourists visited the property last year.

STUDY PESTICIDES

Biologists, naturalists and wildlife students have worked at the research station, and studies are under way on pesticides, parasites and in the field of genetics.

An engineering study of the area in 1966 suggests two alternatives for the creek. One plan would turn the waterway into a concrete-lined storm sewer. The other suggests that 845 acres of green land could be saved by a series of creek dams at a cost of $220,000.

But the report, requested by the Grand River Conservation Authority, says that in any case urban development of nearby land will eventually reduce the natural bogs and marshes where the birds abound.

"Specialized research on waterfowl will not be feasible or compatible when full development takes place because of the deterioration in water quality," the report says.

The report suggests the preserve should be replaced by something of a more general zoological nature.

Robert P. Hall, city planning and development director, says he is skeptical about the future of the preserve.

WOULD DRY UP

He says urbanization in the surrounding area will dry up the wetlands because water will run off quickly in storm sewers from asphalted areas instead of seeping into the ground to feed marshes and bogs.

He adds that saving the preserve by prohibiting development in the area is not economically feasible, and if the city tries to protect large tracts of land from development by restrictive zoning, it could face legal challenges from property owners.

But Mr. Carrick thinks there is little chance of trouble.

"A developer, if faced with the fact that 90 per cent of the citizens of Guelph want this (preserve) kept is not going to turn around and sue the city," he says.

The local chamber of commerce and the New Democratic Party have joined a campaign to keep the park and research station.

The group will meet this summer with the Ontario Waterfowl Research Foundation's trustees, who have considered offers to sell the memoirs.

Attention! All Women's Organizations!

"The Wide World of Women"

is a directory of women's organizations serving as a ready reference to their officers and activities throughout the Greater Victoria area. Religious, social, cultural, historic, philanthropic, educational, civic and homemaking organizations making important contributions to the enrichment of the community are all included as a public service.

Your women's group should be in the first edition of "The Wide World of Women", which will be published in a special supplement of your daily newspaper this fall.

See that your organization fills out the information form below. Use husband's name if officers are married or widows. Additional information may be supplied on a separate sheet if desired.

(Please Type or Print)

The ..... (Name of organization)

..... (chapter) of ..... (city)

an organization devoted to:

..... (purpose of organization)

It was founded locally ..... (year)

nationally ..... (year)

Its special or annual activities for the coming year include:

..... (include dates if possible)

The organization has ..... members who are led by these officers:

The group meets ..... (frequency of meeting)

on ..... (day of meeting) where ..... (place)

Photo included: ..... Yes ..... No ..... On file

Daytime telephone number of President ..... (will not be published)

There is no charge for this service

Submit this complete form along with non-tinted photo, at least 2x3 inches, of the club president. A second picture of another senior officer may be sent and will be used if space permits. They should be submitted to:

"The Wide World of Women"
Victoria Press Limited
2631 Douglas Street, Victoria, B.C.
by the copy deadline, Monday, September 22nd, 1969

NEW GROUP TO DIRECT CANUCK WATER SPORTS

MONTREAL (CP) — A new body has been chosen to govern water sports in Canada, it was announced following a meeting here during the Canadian swimming championships.

The Canadian Amateur Swimming Association, founded in 1919, has been replaced by the Canadian Federation of Amateur Aquatics. The four major aqua sports — swimming, water polo, diving and synchronized swimming — will come directly under the CFAA. Each sport will conduct its own affairs.

Dick Gaul of Montreal, first president and chairman of the board, said the move was not a snap decision but rather something which has been studied and planned for several months.

FAVORED to win annual distance swim at Thetis Lake Sunday is Jim Gollmer, who is scheduled to try for second straight victory. Several shorter races in program sponsored by Vic-Van-Isle Kinsmen are slated to start at 1:30 p.m.

LEAGUE LEADERS

	AB	R	H	Pct
AMERICAN LEAGUE				
Carew, Minnesota	364	70	128	.352
R. Smith, Boston	399	70	133	.333
Robinson, Baltimore	142	90	133	.328
Oliva, Minnesota	444	64	143	.322
Petrocelli, Boston	369	65	114	.309
Powell, Baltimore	410	65	125	.305
Blair, Baltimore	483	90	147	.304
Clarke, New York	461	59	137	.297
Buford, Baltimore	396	74	117	.295
Howard, Washington	441	83	130	.295
NATIONAL LEAGUE				
Clemente, Pittsburgh	363	67	129	.355
C. Jones, New York	376	76	131	.348
A. Johnson, Cincinnati	375	68	128	.341
M. Alou, Pittsburgh	449	77	167	.335
Stargell, Pittsburgh	362	60	121	.334
Rose, Cincinnati	429	89	143	.333
McCovey, San Francisco	334*	69	110	.329
Bench, Cincinnati	350	61	115	.329
Perez, Cincinnati	451	55	148	.328
H. Aaron, Atlanta	392	71	124	.316

O.C. CRICKET

LONDON (CP)—Results of Friday's cricket matches:

Leicestershire beat Northamptonshire. Leicestershire 319 for 8 declared and 170 for 5 declared; Northamptonshire 123 and 144.

Hampshire 330 for 4 declared; New Zealanders 119 for 2. Abandoned.

Lancashire 112 and 5 for no wicket; Sussex 232 for 5 declared. Abandoned as draw, rain.

Warwickshire beat Somerset. Warwickshire 224 and 149; Somerset 163 and 166.

PRO FOOTBALL

Baltimore (NFL) 33, Houston (AFL) 29.
Detroit (NFL) 24, Buffalo (AFL) 12.

SKI GROUP LAUNCHES DEVELOPMENT PROJECT

Sno-Bird Lifts, a society affiliated with the Sno-Birds Ski Club, is going full speed ahead with the development of Green Mountain into a family ski area.

An order has been placed with Alpine Lifts Ltd. of Kelowna for the $50,000 T-Bar which will provide a nucleus for development of the area near Nanaimo.

When installed, the new lift will carry 600 skiers per hour approximately 2,400 feet up the mountain through a vertical rise of 608 feet.

Base of the T-Bar will be located at a new lodge and parking lot at the 3,500-foot elevation.

Preliminary work on laying out the lift route for tree removal started this week.

Officials say the only thing now that might hinder work on the project is continuation of the current dry weather and a forest closure.

Carol Mann Leads by Two

KANSAS CITY (AP) — Carol Mann sloshed over a rain-drenched course in what she called her "best round ever under the conditions" and grabbed a two-stroke lead Friday in the first round of the $20,000 Southgate Open women's golf tournament.

Miss Mann finished with a two-under-par 70, two strokes better than Kathy Whitworth and Judy Kimball.

Tied for fourth at 73 were Sharon Miller, Sandra Spuzich and Sue Maxwell Berning while Canada's Sandra Post was well back with a 29-38—77.

Ailing Tremblay Enters Hospital

MONTREAL (CP) — Left winger Gilles Tremblay of Montreal Canadiens is in hospital to undergo examinations for a respiratory problem.

Tremblay, 30, a veteran of eight National Hockey League seasons with the Canadiens, missed most of the 1968-69 season with the ailment.

Leroy Face Released

MONTREAL (UPI)—Montreal Expos gave veteran pitcher Elroy Face his unconditional release after the team's game here Friday night against the Los Angeles Dodgers in which Face pitched two innings in relief, yielding two home runs. Johnston of Vancouver had 75 for the same total.

DOUBLE PRICE ON DARK SIDE OF MOON

BELO HORIZONTE, Brazil (UPI) — Jose Cassiano de Jesus had taken in $125 on down payments for land on the moon when police arrived Friday.

De Jesus was selling land on the near side of the moon for $25 down and $5 in 24 monthly installments. Land on the far side the price was double because as De Jesus put it, "It is richer there."

None of the bilked customers wanted to press charges, police said.

"They all expressed some embarrassment," officers said. He was released.

Jailed Youth 'Lesser Fry'

NANAIMO (CP) — A Nanaimo youth described by provincial court judge Eric Winch as "one of the lesser fry" in the drug world was sentenced Friday to six months definite and 18 months indeterminate.

Ronald Hinksman, 20, was charged with trafficking in marijuana after he sold a $5 bag to an undercover RCMP agent.

TOWN GETS OKAY FOR SUBDIVISION

LADYSMITH — Ottawa has given approval for the town to go ahead with its 100-lot subdivision west of Holland Creek Park.

Mayor Kay Grouhel said Thursday the 32-acre land assembly scheme had been approved by Central Mortgage and Housing Corporation which will finance home construction in the area.

Mayor Grouhel said lots will probably sell from $2,600 to $2,700 each. Work is due to start within the month for installation or roads and services.

CURTAIN GOING UP

On Quality Merchandise to Fill Every Family Need

ADVERTISED THROUGHOUT YOUR LOCAL DAILY NEWSPAPERS!

The local daily newspaper is a tremendous showcase, displaying the goods and services of merchants and business firms in your community. Its pages are your guide to better living, though careful study of advertised products. Local stores and business firms invest generously in bringing to you, through regular newspaper advertising, the products that are new, the products that are of interest to you, the products they are convinced will give you complete satisfaction.

Almost every family need is catered to in the newspaper advertisements . . . food, clothing, household needs . . . homes and automobiles, garden and nursery supplies, all types of equipment for every imaginable activity.

Entertainment pages place before you the entire selection of things to do and places to go! Here you find the restaurants and hotels, sports events and motion pictures, the live theatre and museums.

In addition, scores of goods and services are advertised which seldom come to mind until the need for them arises. Truly, the advertisements in your local daily newspaper are your most comprehensive reference to the needs of modern day life.

PLAN YOUR DAILY SHOPPING THROUGH THE ADVERTISEMENTS IN YOUR

LOCAL DAILY NEWSPAPERS

WEEKLY PUZZLE

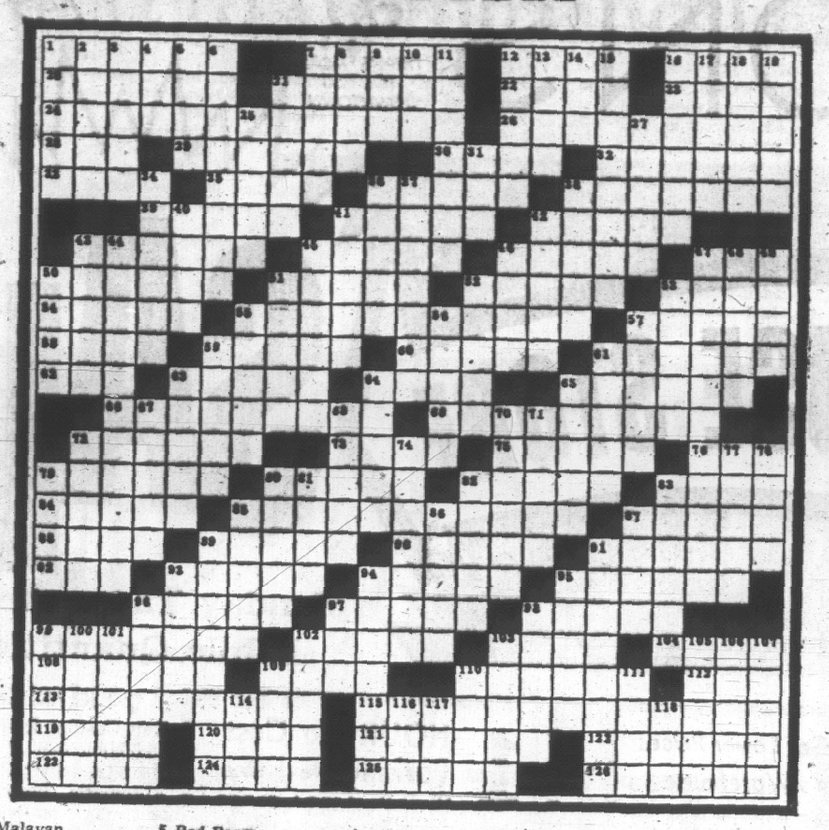

ACROSS

1 At large
7 Hang in folds
12 —— wire
16 —— job
20 Origin
21 Gates of ——
22 Indigo
23 Daughter of Eurytus
24 Kind of sale
26 Anathema of crapshooter
28 Department in France
29 Tires in trunks
30 Soaks flax
32 Common contraction
33 Margin of some victories
35 Sufficient: arch.
36 Outlawed gun fights
38 Woodlands
39 Makes a loan
41 Harps: It.
42 Concern of chiropodist
43 Shaping tools
45 Shrewd
46 Mild oaths
47 Gullet
50 Expiated
51 Military dress hat
52 Out of ——
53 Part
54 More fallow
55 Movie westerns
57 Massenet opera
58 Cookbook directions
59 Dog genus
60 —— and coffee
61 Took precedence
62 Man's name: abbr.
63 Dine at home
64 Common contraction
65 Succession
66 Subdued by one's mate
69 Shrovetide schoolmaster's fee
72 Grew hazy
73 "I cannot tell ——"
75 —— Selassie
76 Blue
79 Heaves
80 Menagerie necessities
82 Farm buildings
83 —— of Poetry
84 Essence
85 Common flowers
87 Capital of Idaho
88 Depend
89 Lid
90 Possible oak
91 Waver
92 One trading mart: abbr.
93 Malayan ungulate
94 Mergansers
95 Men in blue NYC's ——
96 Russian guild
97 Counted by the bald
98 Uncovers
99 Notify
102 Powders
103 N.Y. canal
104 Tin foil used for mirror
108 —— water
109 Stone coffin
110 Conference guide lines
112 Twelve dozen: abbr.
113 Lindberg
115 Avocado
119 Nights before holidays
120 Kind of admiral
121 Necessary
122 S.F. ball team
123 Cincinnati ball team
124 Florida resort chain
125 Observation structure
126 S. Carolina

DOWN

1 Nile dam
2 West Indies thatched hut
3 Tourist attractions
4 Food scrap
5 Red Baron and others
6 Dredged
7 Chauncey ——: orator
8 Yells
9 —— Gardner
10 Animal enclosure
11 Pray
12 Wears well
13 Taverns
14 By way of
15 Moose antlers
16 Cribbles
17 "The Highwayman" author
18 Scented
19 Mae and Adam
21 Some sandwiches
25 Estates
27 —— while he learns
31 Overhead trains
34 Kite
36 Duck's consort
37 Pulls out, as weeds
38 Ticonderoga and Ord
40 European river
41 —— a fortune
42 Unit of weight
43 Sober
44 Salute to a shapely girl
45 Cringe
46 Click beetles
47 Some uniforms: sl.
48 Plants of the lily family
49 Go on: poet
50 Church part
51 —— boom
52 Asian alliance
53 Arrested: sl.
55 Despised
56 City in Puerto Rico
57 French river
59 Foremost features of Chesapeake Bay
61 Totters
63 Command to a caller
64 Middle cog in a gear chain
65 Works like a top
67 Emerson specialty
68 Ardent
70 Musical ——
71 Girl's name
72 Dust specks
74 Describing the Koran
77 Talent, e.g.
78 Bambi
79 Anc. Irish capital
80 Not rude
81 Ripener
82 Knocks
83 Interfere with
85 Sun helmet
86 Freezers
87 Curse
89 Spotted dogfish
91 Andirons
93 In a ——; immediately
94 Leaping
95 Kind of non-winning heart
96 Jim ——: Matt. Dillon
97 Auxiliary verb
98 Not by —— alone
99 More competent
100 Establish the genuineness of
101 Said of
102 Stadium units
103 Variety of moth
105 Road ——
106 Choleric
107 Residents of Oslo
109 Henry ——, speaker on liberty
110 Adjutant
111 Operatic solo
114 Mild oath
116 —— Durocher
117 Masculine nickname
118 Kitchen utensil

Answers to Previous Puzzle

B	E	T	O	M		S	C	R	U	B		B	E	S	O	M		S	O	U	S	A
A	L	I	V	E		A	R	O	S	E		A	R	I	A		A	S	K	E	D
N	I	G	E	R		N	E	O	N	S		G	O	T	H	S		S	T	A	N	D
J	O	H	N		E	D	A	M	A	S	C	U	S		M	A	P	S		S	I	E
O	T	T			S	A	T	E		I	O	N		P	I	A	N		S	E	E	D
			A	P	P	L	E	S	E	E	D		W	A	N	C	U	C	K			
D	E	W	L	A	P		D	O	E		S	U	P	S		C	O	A	R	S	E	
A	D	J	U	S	T	E	R		P	L	A	C	A	T	E		T	I	P	T	O	E
T	I	L		P	R	E	S		S	N	A	G		R	O	O	D	S		C	A	D
E	L	K	S		Y	A	P	S		I	R	A	N		V	I	A		O	K	R	A
R	E	E	L	S		L	A	T	E	L	Y		A	B	E	L		D	R	E	S	S
		S	O	U	L		L	O	V	E		V	I	E	R		C	O	A	E		
C	A	B	O	B		T	A	P	E		R	E	D	E	A	L		C	L	E	A	R
A	T	O	P			E	D	I	T			T	O	A	D		F	L	A	P		E	L	L	A
L	O	O		M	R	O	O	F		U	N	I	T		L	I	R	A		L	A	W
E	N	T	R	E	A	T		A	P	R	I	C	O	T		C	O	M	P	E	T	E
B	E	R	I	N	D		A	G	E	S			P	O	U		M	A	U	R	E	R
			A	U	D	U	B	O	N		M	Y	S	O	M		J	O	H	N		
P	E	E	L		A	N	A	I	S		C	P	A		G	I	T			K	E	A
S	E	L		K	N	I	T		J	O	H	N	B	A	R	L	E	Y	C	O	R	N
A	N	O	S	E		T	U	I	O	N		K	A	R	A	T		S	A	K	E	D
L	I	P	P	Y		E	R	A	S	E		S	L	A	T	E	S		A	P	I	A	C	E
M	E	E	K	S		D	E	N	S	E		E	M	B	E	D		R	E	N	T	S	

FLASHBACK ON CANADA

Fidler Will Due to be Revealed

By BOB BOWMAN

It should become known today or Monday whether a descendant of Canadian explorer Peter Fidler can share a large sum of money from his will. When Fidler died on August 17, 1822, he directed that his money should be invested at compound interest until 200 years after the date of his birth (August 17, 1769) and then given to the eldest living heir of his own youngest son. Like many Hudson's Bay Company factors of those days Fidler had married an Indian.

Since telling the story at this time last year, the writer has been in touch with a member of the Fidler family living in Vancouver, and he says that there are 251 claimants to the estate, many of them represented by lawyers. The mystery is whether anyone complied with the terms of the will. It may be that there is a great deal of money available, but, if so, the amount, location, and name of beneficiary have been kept secret.

It seems unlikely that Fidler's instruction would have been disregarded. He was the chief surveyor of the Hudson's Bay Company from 1796 to 1821, laid out the district of Assiniboia, and also Lord Selkirk's Red River settlement. He was paid 100 pounds a year and probably saved a good portion of it.

He was also a respected member of the community, although he was not popular. He might be called the founder of Manitoba's cattle industry because he bought five cows and a bull to develop a herd. The only other bull was called "Adam" and was brought to the area by the Selkirk settlers. Unfortunately Adam went skating on the Red River ice and was drowned.

Some thanks is due Peter Fidler because Manitoba now has more than 1,000,000 cattle worth perhaps $200,000,000. If he had invested his money in beef cattle it could certainly be worth a fortune at today's prices!

Other events on August 16:

1637 — Duchesse d'Aiguillon gave large sum of money to build hospital at Quebec.

1654—Port Royal surrendered to Sedgwick expedition from New England.

1750—German immigrants arrived at Lunenberg, N.S.

1784—New Brunswick was separated from Nova Scotia and became a colony.

1812—General Brock and Indian Chief Tecumseh captured Detroit.

1827—Captain John Frankin laid cornerstone of lock of Rideau Canal at Ottawa.

1857—Imprisonment for debt was abolished in Canada.

1858 — First cable messages between Britain and U.S.A. sent via Newfoundland.

1876—Governor General Lord Dufferin arrived in Victoria, B.C.

1897—Yukon Judicial District was formed.

1910—Pacific National Exhibition opened at Vancouver with Prime Minister Laurier present.

1963—Canada and U.S.A. signed nuclear warheads agreement.

1965—Famous jockey Johnny Longden won his 6,000th race at Vancouver.

(Copyright, 1969, Toronto Star Syndicate)

The Wonderful World of Animals

By DR. FRANK MILLER

DEAR DR. MILLER: My two goldfish arein a small window tank which gets pretty warm these days. They seem all right but I was wondering just how warm a tank they can stand without it being unhealthy for them — G. R.

DEAR G. R.: Undoubtedly they've "stood" too warm a tank many times so far. Each time they are semi-boiled their resistance and life expectancy drop. Goldfish do best at a 60 to 65 degree temperature though 70 is certainly suitable. When the temperature climbs to the upper 70's they become increasingly uncomfortable, especially in cramped quarters. Window aquariums can be especially dangerous, for most kinds of fish, this time of year. If the fish aren't actually boiled, the wide temperature fluctuations weaken them, permitting various diseases to take over.

★ ★ ★

DEAR DR. MILLER: Wee Willie, my cat, loves peas. Always has. This summer, for the forst time, he has broken out in what has been called an allergic dermatitis. There has been improvement, with treatment, but it's slow. Is it possible that after all these years, green peas don't agree with my Willie? — T. Q.

DEAR T. Q.: His own veterinarian could best determine if the peas were responsible for Wee Willie's dermatological dilemma. Though other foods and-or contact contaminants are more likely to trigger an allergic response, it's possible peas are the culprits.

★ ★ ★

DEAR DR. MILLER: I know my parakeet isn't an exception because he likes to share my martini. Friends of mine have birds who also enjoy the cocktail hour. But I'm afraid my bird, Gasket, is close to being an alcoholic.

He demands his drinks, and he really drinks a lot for so little a bird. Since he started this, he doesn't touch his water.

I feel he has to drink something so his fluid intake is mostly martinis. But I wonder if this is really so bad when he does eat as well as he does. He gets a variety of the best seeds available, plus a vitamin supplement — H. Y.

DEAR H. Y.: Unfortunately your boozing budgie is drinking his way into an early grave regardless of the state of his nutrition. Contrary to earlier research, the latest indicates cirrhosis of the liver is a direct result of the amount of alcohol consumed over a period of time.

Good nutrition during this period does not modify liver damage from alcohol. (It merely prevents additional damage from malnutrition.)

So even though Gasket hates the stuff — water, that is — you'd better get him back on it, and soon. Hopefully, he still has enough liver left to share many martini-less moments with you.

★ ★ ★

DEAR DR. MILLER: What can I give my salamander, Sally, besides worms which I can't find and am running out of? — E. O.

DEAR E. O.: Sally should like various soft-bodied insects and small spiders. Even slim strips of raw liver, if it's fresh, may tempt her.

Monthly Payments Too High?

Consolidate your bills into one Low Interest-Low Payment Loan. You may borrow up to 90% of your property value, whether your home is paid for or not.

Loan Amount	Payment From
$ 2,500	$ 26.00
$ 5,500	$ 57.00
$10,000	$103.00

These examples based on 15-year Amortization

W. A. (Tom) Bongson, Mortgage Manager

24-hour Service Phone—386-2483

Byron Price & Associates Ltd. 1314 Quadra St.

PEANUTS

WIZARD OF ID

APARTMENT 3-G

MISS PEACH

MARK TRAIL

B. C.

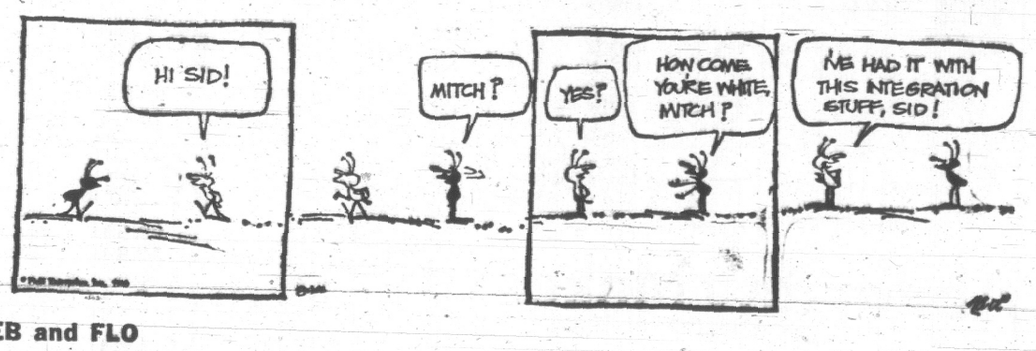

EB and FLO

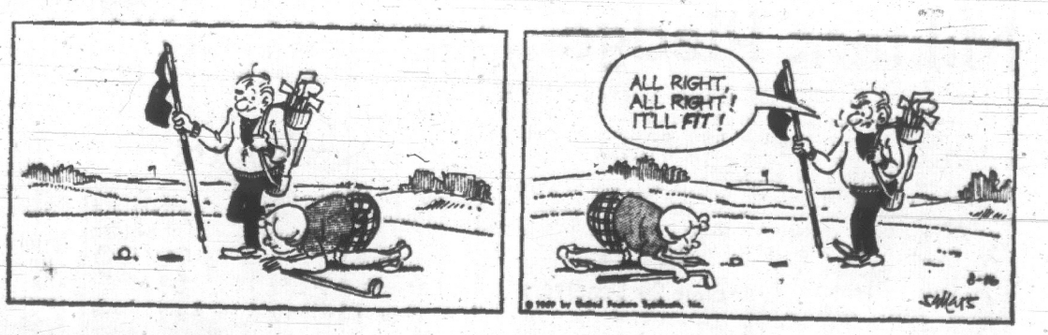

DATELINE: DANGER!

NANCY

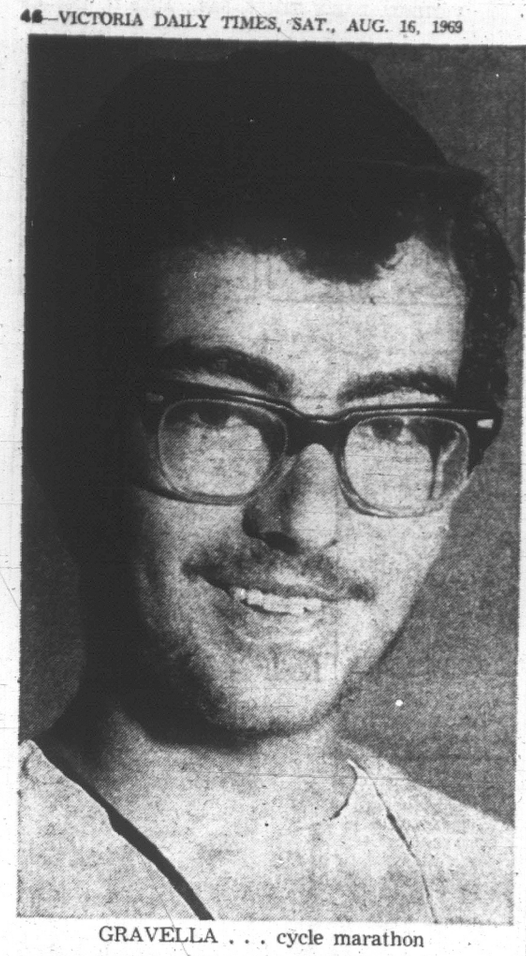

GRAVELLA . . . cycle marathon

Pink Coffins And Kooks On Weird Tour

By REG SILVESTER

"It was a tale of pink coffins and rattlesnakes, 2,000 hitchikers and assorted kooks.

For Danny Gravella, a 17-year-old from Whitby, Ont., arriving in Victoria at the end of a 3,200-mile bicycle ride was a relief.

But the trail of people along his route made the trip interesting.

It was "sort of weird" when the teen-ager and his companion Doug Turner, 15, who stayed in Vancouver, met an Englishman taking a pink coffin to Expo '70.

"It had Union Jacks all over it, and he slept in it at night."

Farther down the Trans-Canada Highway, there was another development in the battle of the flags. A man was walking along the road, pulling a wagon with a small house atop, carrying a large maple leaf banner over his shoulder.

But mostly, there were hitch-hikers.

"They were interesting to talk to, and they were all good people."

They came from Toronto, Montreal and even Texas. Usually, the destination was Vancouver.

The rattlesnake came early in the trip, near a swamp at the bottom of a hill on the third day. His friend had ridden ahead, and stopped to look at the snake.

Danny came coasting down, and missed it by inches.

"If I'd been pedalling when I went buy, it would have struck. It left me feeling a bit wierd."

At one stage, Danny hit 70 miles per hour on his 10-geared bicycle.

It was near Cavers, Ont., where a hill drops 700 feet in 1½ miles.

He was scared.

"I didn't have any brakes. I had it in high gear, and if I had gone any faster, my feet would have flown off the pedals."

The trip was not without physical injury. Near Calgary, he gouged his ankle on the sprocket. It was just about healed when he rapped it on his pedal getting onto the ferry in Vancouver.

Now it's infected, and he couldn't ride his cicycle if he had to.

—"It was sort of a long grind," he said. He doesn't know if he'll try another long-distance ride next summer.

He's staying in Victoria with Whitby native G. G. Arnold of 3520 Upper Terrace. Danny knew Arnold's 16-year-old daughter, Mary, at school.

Abernathy Makes Militant Pledge

CHARLESTON, S.C. (AP) — The Southern Christian Leadership Conference has re-elected Rev. Ralph David Abernathy as president and pledged a militant new attack on poverty, racism and war.

The unopposed re-election came Friday, a day ahead of schedule, as the civil rights group hurried to finish pressing business before recessing a four-day national convention in Charleston today.

The convention will reconvene in Chicago to decide whether the SCLC will become more involved in an assault on what it calls "racism" in the building trade unions there.

Abernathy said the SCLC will spend the next year involving itself more heavily in labor affairs, including the organization of non-professional hospital workers in several southern cities.

He said there will be a nation-wide effort to organize the working poor into labor and political groups.

Admit 20 Deserters

STOCKHOLM (Reuters) — The Swedish government has granted residence permits to 20 more United States military deserters in recent weeks, bringing the official total to 267, it was announced Friday. The immigration board said another 10 applications are under consideration.

CAN YOU HELP?

Volunteers are welcome to help elect Liberal Candidate

LOUIS LINDHOLM

for Saanich and the Islands

If You Would Like a Sign to Display

CALL 479-1678 or 656-3934

If you would like to work on this exciting campaign with Louis Lindholm, the most exhilerating new figure in politics come and see us at our headquarters.

4514 West Saanich Road, Royal Oak, Saanich — 2354 Beacon Ave., Sidney

EATON 1869-1969

EATON'S

THERE'S MORE FOR YOU DOWNTOWN

749 View St.

WAREHOUSE STORE SALE

Monday Through Saturday While Quantities Last

RADIOS - TELEVISION

Clairtone Stereo — Solid state, in French Provincial Fruitwood. Garrard 3000 changer, push-button AM/FM/FM stereo radio. Six speakers. **Reg. 709.00. One only. Sale** 569.00

RCA Victor Stereo—Solid state, in a smartly finished walnut finish cabinet. Complete with AM/FM/FM stereo. **Sale,** each 228.88

RCA Victor Radio—Solid state for instant-on! All-transistor mantel radio. Sand colour only. **Sale,** each 17.88

RCA Colour TV—25" demonstrator model with one year full warranty and a two-year warranty on the picture tube. **Reg. 799.95. Save 99.05. Sale,** each 699.95

RCA Colour TV — 21" model, with one year full warranty. Bring life to your home with a colour TV. **Reg. 719.00. One only. Sale** 639.95

Portable TV—RCA Victor 12" black and white model. Red and white or black and white cabinet. **Sale,** each 126.88

Colour TV—Philco 25" screen in walnut-finish cabinet. Two-year picture tube warranty. **Sale,** each 688.88

OCCASIONAL TABLES

Coffee Table—Serve your guests coffee on this lovely 2-step coffee table. Long lasting Arborite top. **Sale,** each 28.99

Coffee Table Set — 14"x48" coffee table done in walnut woodgrain, with an Arborite top. **Sale,** each 14.99

Coffee Table—16"x48" French Provincial coffee table with Arborite top and fruitwood finish. **Sale,** each 59.95

Step Table to match. Sale, ea. **49.95**
End Table to match. **Sale,** ea. **44.95**
Coffee Table Sets—14"x44" French Provincial coffee table. Arborite top in walnut finish. **Sale,** each 29.99

Step Table to match. **Sale,** ea. **29.99**
End Table to match. **Sale,** ea. **29.99**
Lamps—Table style, pottery, wood, modern and traditional lamps. Complete with shades. **Sale,** each 7.99 to 18.99

Pole Lamps—3-switch control. Variety of popular shades. **Sale,** each 7.99

CHESTERFIELDS

2-Piece Chesterfield—Big four seater in hard wearing viscose and acetate cover, in goldtone, green, brown or tangerine. **Sale,** 2-pce. suite 159.99

2-Piece Chesterfield — Loose back cushion, with crown foam and Dacron wrap. Quilted cover and a no-sag spring! Full skirt in turquoise, green and copper. **Sale,** 2-pce. suite 289.99

Colonial Style Chesterfield — 2-piece nylon tweed cover chesterfield with high back for added comfort. Wing design and semi-detached back cushion. Foam rubber seats **Sale,** 2-pce. suite 359.99

2-Piece Chesterfield — Colonial style Tweed cover with sandwich foam cushion, wing back, and Lawton arm. 3 seater and a chair **Sale,** 2-pce. suite 299.99

2-Piece Chesterfield — Popular tub shape design. Full foam rubber "T"-shaped cushion, with button tufted back, colours of goldtone, green, turquoise. **Sale,** 2-pce. suite 359.99

2-Piece Chesterfield — Big 4-seater with a high back and modern narrow style arms. Foam cushions with hard wearing covers, in brown, green, rust or goldtone. **Sale,** 2-pce. suite 199.99

2-Piece Chesterfield — Nylon frieze covers. Foam rubber seats. Large range of colours. **Sale,** 2-pce. suite 249.99

Why You Get Lower Prices at Eaton's Warehouse

We use our buying power to bring you transit claims, discontinued lines, older models, seconds, demonstrators and new merchandise. But YOU gain the savings, plus Eaton's "Goods Satisfactory or Your Money Refunded" guarantee. See for yourself; we're at 749 View Street.

WASHERS - DISHWASHERS

Inglis Washer—"Superb" automatic model with Perma-Press cycle. Model LF4400. **Sale,** each 278.88

Suds Saver—Model LF05400. **Sale,** each **298.00**

Matching Dryer — With wash-and-wear cycle. **Sale,** each **178.00**

Inglis Dishwasher — 16-place-setting capacity, portable model with two full-size revolving spray arms. Front loading. 4-cycle. Maple top. **Sale,** each 328.88

1 HOUR No Cost Parking Next Door Civic Parking Garage

Personal Shopping Only!

Please, No Phone or Mail Orders Please Arrange for Cartage Company of Your Choice

RANGES

Roy 30" Electric Range — Surface and two 1250-watt elements; rotisserie, removable oven door. Spillguard recessed porcelain top. White. **Sale,** each 238.88

Avocado, harvest gold or coppertone. **Sale,** each **248.88**

VACUUM CLEANER

Lewyt Canister-Type

Shetland power dual vacuum features crevice tool, drapery tool, dusting brush, carpet tool and ride-a-long tool caddy. One-year guarantee on entire unit. Mushroom colour with white finish. **Sale,** each 40.88

FURNITURE SPECIALS FOR BACK-TO-SCHOOL

Single Pedestal Desk — 20"x36". Desk has 3 handy drawers and a long-lasting Arborite top. Sturdy construction, finished in walnut. **Reg. 36.99. Sale,** each 32.99

Double Pedestal Desk — 20"x48". 5 drawers consisting of 2 file drawers and 2 paper drawers and 1 pencil drawer. **Reg. 64.99. Sale,** each 57.99

Desk and Chair Set — Solid Arborite top, 2 paper drawers and 2 file drawers with brass handles. 42"x18"x29". 1 hardwood chair with upholstered seat to match. **Sale,** set 59.95

Desk and Chair Set—Desk is 16"x 40"x29". Walnut woodgrain top. 1 shelf and sliding door compartment. Metal chair with curved back and an upholstered seat. **Sale,** set 42.95

Writing Table — Walnut woodgrain. Table is 31"x18"x36". Includes a centre pencil drawer and pigeon hole shelves. **Sale,** each 32.95

Bookshelf—4 shelves including 2 centre adjustable shelves done in walnut woodgrain. 12" x24"x68". **Sale,** each 54.95

2-Piece Daveno — Vinyl-covered daveno with bedding box. Includes a comfortable chair **Sale,** set 149.99

4-Drawer Chest—Chest is done in walnut woodgrain. 28"x16"x38" **Sale,** each 28.99

3-Drawer Single Dresser to match. Complete with mirror. **Sale,** each 31.99

Bookcase — Horizontal type bookcase with two shelves, 10"x40"x 28". Vertical type with three shelves, 10"x36"x48". **Sale,** each 14.99

Desk Lamps — Goose-neck style with metal shade. **Sale,** each 4.99

SLEEP AND SIT

Redi-Bed—Hard wearing nylon frieze cover, and foam cushions. Frame has new rug protector feet. **Sale,** each 196.99

Sealy Redi-Bed — With Sealy's posturpedic mattress! Foam cushions, wood arm protectors, new rug-protecting leg. "Cornell" cover in pine, ginger, pepper. **Sale,** each 209.99

Simmons Hide-a-Bed — "Slumber King" mattress. Hi-rise sleeping comfort. Matelasse cover "Scotchgard" treated to be stain resistant. **Sale,** each 209.99

Drop Arm Love Seat—60" long when made up—arms can be lowered for extra seating. Nylon tweed cover in full colour range. **Sale,** each 149.99

Armless Lounges—Complete with a bedding box. Factory selection of colour and cover choice. **Sale,** each 64.99

2-Piece Daveno—Danish Modern design with arms. Some have reinforced vinyl covers, others come in a hard wearing denim. **Sale,** each 149.99

BEDDING

"Quiltmaster" Unit—Has 405 coils of 7-gauge wire, flange construction, vertical stitch taped edge, double insulated Flexolator and golden sisal heavy damask cover, matching box spring. Units 3/3, 4/0 or 4/6. **Sale,** 2-pce. set 84.99

"Golden Crest" Unit—312-coil, heavy sisal padding and white cotton. Prebuilt border. Unit 3/3, 4/0, 4/6. **Sale,** 2-pc. set 69.99

"Concord" Unit — 405-coil, scroll quilt, pre-built border on mattress. Matching box spring. 3/3, 4/0, 4/6. **Sale,** 2-pce. set 89.99

Queen Size Unit—Same construction as our Quiltmaster. 5/0x6/8. **Sale,** each 149.99

Rollaway Cots — 30" angle frame. Good mattresses. **Sale,** each 28.99

Bunk Beds — Maple finish, turned posts. Complete with mattress, pallet boards, safety rail and ladder. **Sale,** each 109.99

FLOOR COVERINGS

"Castle Twist" Propylon—Copper, wheat gold and avocado green. 12' widths. **Sale,** sq. yd. 10.49

Chip Foam Underlay—**Sale,** sq. yd. 70c

Hair Felt Underlay—Rubber impregnated. **Sale,** sq. yd. 99c

Tile—Standard gauge. Beige only. 96 tiles to a case **Sale,** case 7.99

Plastic Surface Linoleum—6 ft. wide, 3 patterns to choose from. **Sale,** sq. yd. 69c

Axminster Pattern Rugs—In 3 colours with medallion centre. **Sale,** each 69.95

9'x12' Rugs — Assorted styles, materials and patterns. **Sale,** each from 59.95 to 99.95

Lino Remnants—½ price! Cushion Flor, Corlon, Comfort Floor. Assorted sizes and patterns. **Sale,** sq. yd. 1.50

Linoleum Rugs—9'x12'. Good pattern selection. **Sale,** each 10.99

REFRIGERATORS

Roy Custom Deluxe Refrigerator — 15.3 cubic feet. Twin porcelain crispers, adjustable porcelain meat keeper. Automatic butter cooler. 10-year warranty on compressor. White. **Sale,** each 358.88

Avocado, harvest gold, coppertone. **Sale,** each **368.88**

Westinghouse Freezer—23 cubic feet, 805-lb. capacity. Deluxe chest-type freezer. "Thin wall" construction. **Sale,** each 239.99

Roy Refrigerator-Freezer—15.3 cu. ft. size with twin porcelain crispers, meat keeper and dairy bar door. Big 146-lb. freezer capacity. White. **Sale,** each 328.88

Also in avocado or coppertone. **Sale,** each **338.88**

OCCASIONAL CHAIRS

Cogswell Rockers—Foam seats covered in brush nylon. Large variety of colours to choose from. **Sale,** each 49.95

Cogswell Rockers—Wood arm protectors. Chair seat is covered in brush nylon. Assorted colours. **Sale,** each 39.95

Floater Rocker—Deluxe rocker has 4" foam seat and back covered in Cornell nylon. Colours of pine, green, brown. **Sale,** each 74.99

Chairs—French and Italian Provincial styles with damask covers. **Sale,** each 64.99

Recliners—Reinforced vinyl or material covers. Relax in comfort. **Sale,** each 79.99 to 129.99

BEDROOM SUITES

3-Piece Suite — Consisting of 48" double dresser with tilting mirror, a four-drawer chest and a radio head board bed with a walnut woodgrain finish. **Sale,** set 139.99

3-Piece Suite—Complete with a 44" double dresser with tilting mirror, a 4-drawer chest and panel bed. Solid birch veneer throughout, and finished in light walnut stain. **Sale,** set 149.99

3-Piece Suite—Spanish design bedroom suite with a 60" triple dresser and tilting mirror. 9 drawers, with 2 sliding doors, and antique hardware, which adds that old-world flavour to the design. Finished in dark oak. **Sale,** set 179.99

3-Piece Suite—White and goldtone, for the "little lady", double dresser with mirror. 4-drawer chest, panel bed is 4/6, 4/8 or 3/3, all tastefully finished in solid birch in white with gold trim. **Sale,** each 159.99

DINING ROOM SUITES

5-Piece Dinette Suite—30"x39" walnut Arborite top table opens to 48". Bronzetone legs. Chairs feature two-tone back and seat. **Sale,** suite 39.99

5-Piece Dinette Suite—Suite features 30"x36" table top of textured Arborite of walnut woodgrain on ¼" plywood base, which opens to 48". Chairs are supported vinyl seats in walnut and turquoise or goldtone. **Sale,** suite 64.99

7-Piece Dinette Suite — 36"x48" ranch-style table opens to a full 72" for family dining. Complete with 2 leaves and six sturdy chairs. **Sale,** each 99.99

Spanish Designed Suite — Arborite table top is in simulated dark oak with black legs and filigree edge. Chairs are styled with vinyl covers in green, red or pumpkin. **Sale,** each 149.99

Ready-to-Finish Pieces for the Student's Convenience

Desk — 16"x36". 4 drawers, modern slant front of plywood. Ready sanded. **Sale,** each 16.99

Double Pedestal Desk—16"x48", 7 drawers and pencil drawer. **Sale,** each 24.99

Chair to match in clear varnish. Windsor style. **Sale,** each 6.19

Thailand to Command U.S. Troops Under Secret Deal

WASHINGTON (WP) — The secret 1965 American-Thai "military contingency plan" would send U.S. troops into action under Thailand's command if it ever came into force, Nixon administration sources conceded Friday.

If Thailand was threatened by the advance of North Vietnamese and Pathet Lao forces across Laos, U.S. troops could be committed to Thailand under the plan — provided that both nations ordered it into effect.

In that event, informed sources said, Thailand's prime minister, Field Marshal Thanom Kittikachorn, would be the top allied commander under the contingency program.

The plan provided for the ground commander to be the U.S. military assistance commander who in 1965 was Lt.-Gen. Richard Stilwell. He signed the plan on behalf of the United States.

A state department spokesman while again refusing to discuss the contents of the plan on grounds that that is up to the defence department, doubly emphasized Friday that it was and is in no way self-executing.

The plan is the centre of a running dispute with the Senate foreign relations committee.

Press officer Robert J. McCloskey said: "We made clear at the time we acknowledged its existence that the plan specifically states it cannot be carried into effect without the specific agreement of both the Thai and the U.S. governments.

"This contingency military planning has not expanded our defence commitment to Thailand beyond that already contained in the SEATO treaty." McCloskey continued.

Futhermore, he said, the plan "involves no commitment by the United States to any specific military action and that is made clear in the planning document itself."

McCloskey described the plan as "a bilateral U.S.-Thai military contingency plan which involved the defence of Thailand against an external threat."

Sen. Frank Church (D—Idaho) said Thursday that the question is whether such a contingency plan "could lead to another Vietnam."

A subcommittee headed by Sen. Stuart Symington (D—Mo.) plans extensive hearings, starting in September, on whether just such activities extended U.S. commitments in Asia without congressional knowledge or participation.

According to informed sources, the American-Thai document is a highly-detailed, elaborate plan, scores of pages long.

The Associated Press first disclosed portions of its contents Friday.

One portion of the plan, AP's Spencer Davis reported, provided that in event of a general offensive in Southeast Asia launched by Communist China, Gen. William Westmoreland, then the U.S. commander in South Vietnam, was to become allied field force commander for Southeast Asia.

Other administration sources, however, disagreed that the plan extends that far beyond challenge to Thailand itself.

The 1965 contingency concept of putting U.S. troops brought into Thailand under overall Thai command would conform with existing U.S. practice there.

EATON 1869◆1969

EATON'S

THERE'S MORE FOR YOU DOWNTOWN

Buy Line: 388-4373

Store Information: 382-7141

Autumn Linen Sale

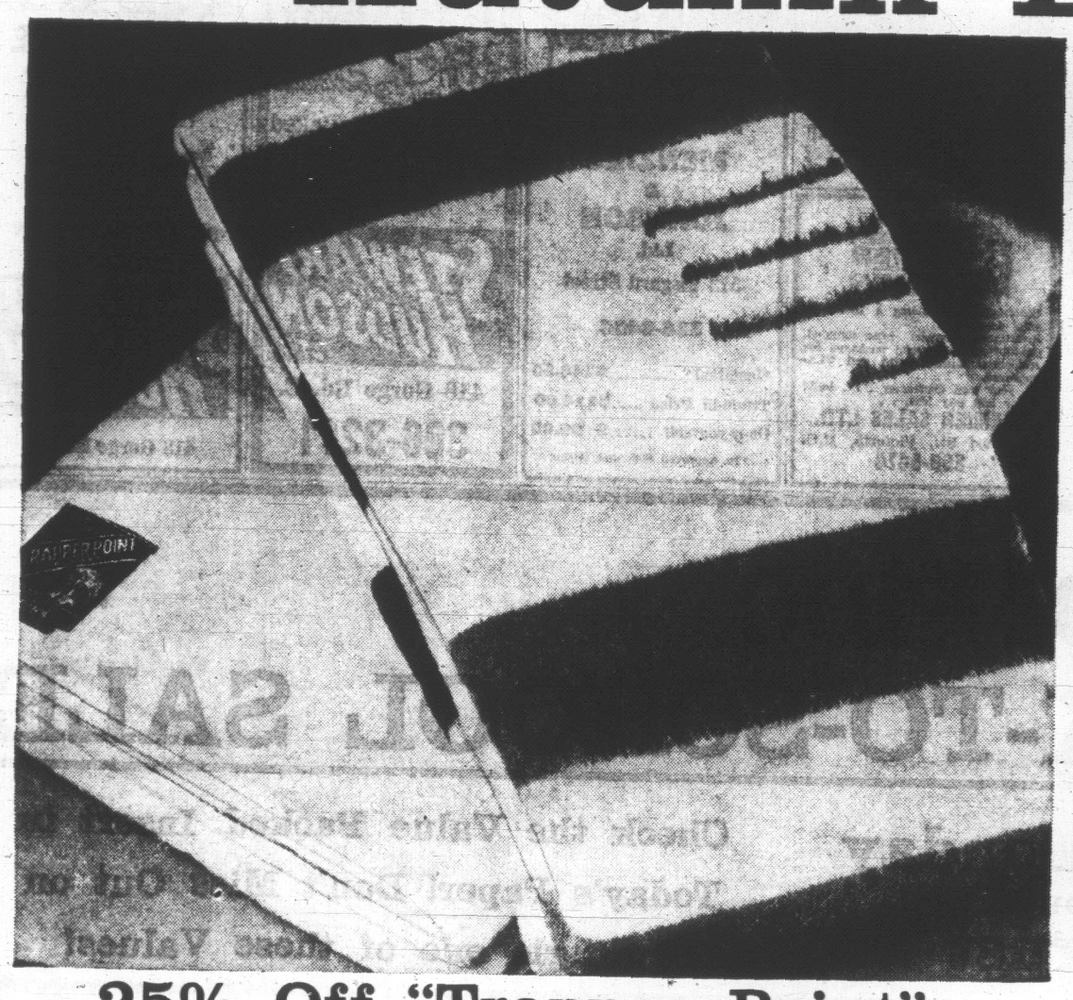

25% Off "Trapper Point"

Reg. 30.00 for these world noted, made in England Trapper Point blankets. All wool — with the international "Woolmark" label — mothproofed and finished with firmly whipped ends. Each 4 point blanket weighs 6 lbs. and is softly napped to provide years of nightly comfort. Solid shades of rose, blue, gold, camel, scarlet or green also douffle stripe in white with rainbow.
stripes.
Double size: 72x90 inches.
Sale, each **22.50**

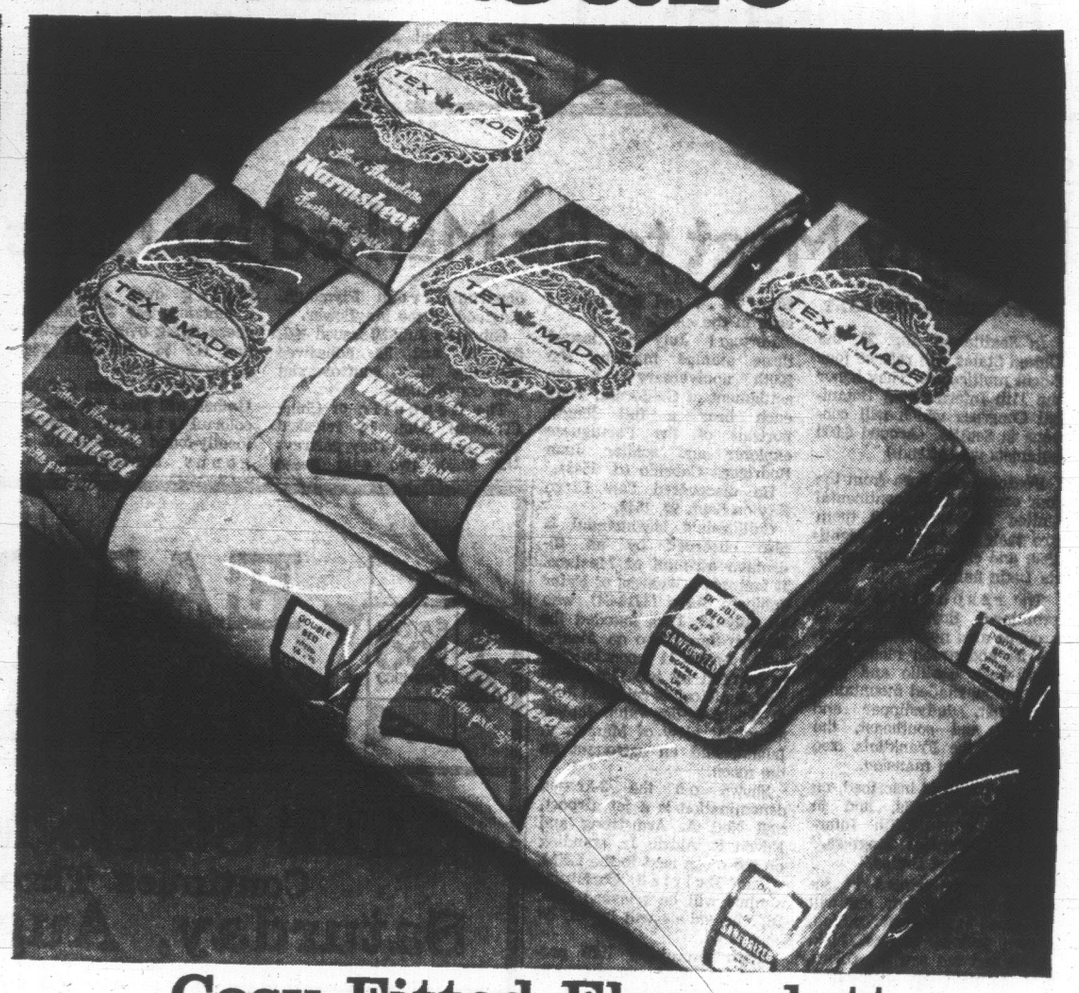

Cosy Fitted Flannelette

Texmade quality sheets with "elasto-Tex" corners for smooth, taut fit. Machine washable, Sanforized cotton, softly napped for cosy warmth, in decor-wise shades of white, pink, blue or green. Choose these for winter use at home . . . for year-round use at the cottage. Choose from 2 sizes.

Twin fitted, 39 x 75". Reg. 4.50. Sale, each **3.79**

Double fitted, 54 x75". Reg. 5.50. Sale, each **4.49**

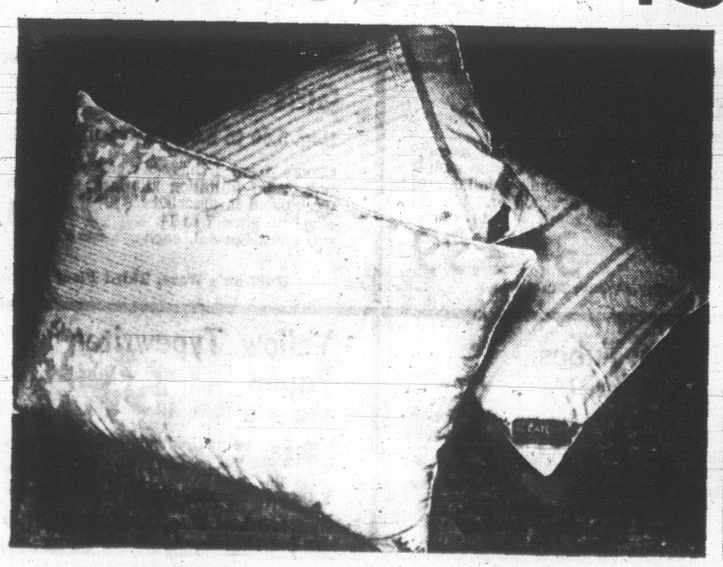

20% to 25% Off Plumply Filled Pillows

Serene Fortrel Number 7 Pillow with Fortrel/Polyester fiber fill and cotton covering. Machine washable, non-allergenic. Delicate blue floral pattern covering.
Size 20x26". **Reg. 6.95. Sale, each 5.56**
Queen size, 21x30". **Reg. 8.95. Sale, each 6.99**

Eatonia Goose Down and Feather Filled Pillow. Firm filling for comfortable sleeping. Featherproof ticking is new modern bar stripe with solid borders. Pink or blue. **Size 21x27 inches. Reg. 7.98. Sale, each** **6.38**

Goose/Duck/Chicken Feather Filled Pillows with floral striped featherproof ticking in pink or blue with neat piped edges.
Size 20x26 inches. Reg. 4.98. Sale, each **3.98**

Thermal-Weave Acrilan

Better quality thermal blankets that combine the lightweight thermal weave for heat retention with the long-lasting qualities of Acrilan. Plain shades of blue, rose, gold, avocado, white or turquoise finished with nylon bonding.
Double bed size, 72x90". Reg. 10.98. Sale, each 8.99
Queen bed size, 80x100". Reg. 15.98. Sale, each 12.99

All-Wool Tartan Rugs

Excellent, all-purpose rugs for use at home, travelling or at sports events. Authentic Scottish tartans include Royal Stewart, McLeod of Assynt, Princess Margaret Rose, Anderson and Buchanan.
Size 54x66 inches. Reg. 8.95. Sale, each 6.99

Household Linens, Dept. 236, Third Floor

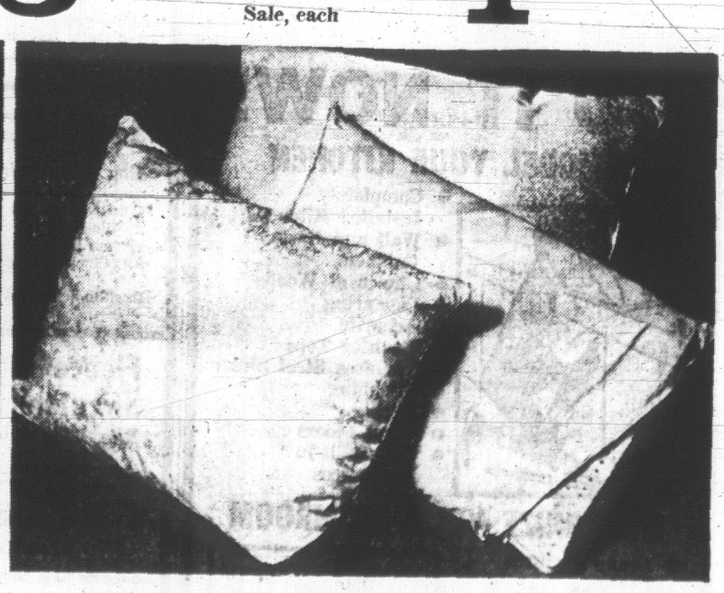

Haddon Hall Goose Down and Feather Filled Pillow

A luxurious filling with lustrous white satin cover and natural cotton interliner, piped edges.
Size 21x27". **Reg. 9.98. Sale, each** 7.96
Queen size, 21x30". **Reg. 12.98. Sale, each** 9.96

Eatonia Foam Rubber Pillow. Moulded one-piece ventifoam with no seams. Covered with white Sanforized cotton broadcloth, zipped at one end for easy removal. 6 inches deep.
Size 15½x24½ inches. Reg. 6.98. Sale, each 4.99

Haddon Hall Deluxe All Goose Down Pillow. Plumply packed and covered with damask chromespun, interlined with fine downproof cotton. Finished with piped edges, creamy white.
Size 21x27". Reg. 16.98. Sale, each 12.99

BUY LINE 388-4373

Residents of Cobble Hill, Port Renfrew, Jordan River, and Gulf Islands, CALL TOLL-FREE ZENITH 15000

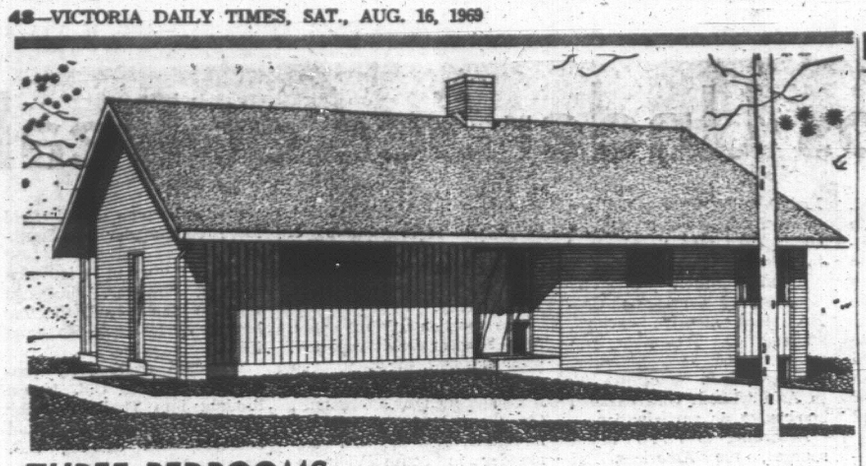

THREE BEDROOMS

Good Separation for Privacy

New House Design — In this 3-bedroom bungalow designed by Architect Henry Fliess of Toronto there is a good separation between the living and sleeping areas thus ensuring privacy and the isolation of noise.

The kitchen overlooks the street and is easily accessible from both front and side doors. The living-dining room has a sloped ceiling and large windows opening onto the garden. The front door is inset thereby giving protection from the weather. The side door leads directly down to an ample basement which, in addition to providing the normal utility and heating facilities, has room for the development of a recreation room or workshop. The front door of the house should face north.

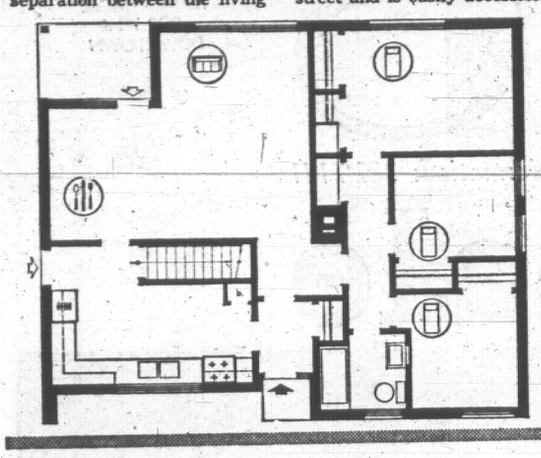

The floor area is 1,160 square feet; the exterior dimensions are 39 feet six inches by 32 feet. Working drawings of this house, known as Design 218, are available from Central Mortgage and Housing Corporation at minimum cost.

BULB FLOWERS

Fall Planting Ensures Bright Spring

By JACK BEASTALL

Every spring there are gardeners looking for daffodil, tulip, and hyacinth plants to put into beds or borders for color.

Jack

They are disappointed to learn these are bulbous subjects which must be planted during the previous fall.

In fact, despite the wealth of bloom and foliage in the garden right now, this weekend is not too soon to make plans for the display we would like to have next spring.

The seasoned West Coast gardener makes it a rule to visit the local bulb growers' fields in April or May when the flowers are at their peak.

At that time orders are placed for delivery in fall, and the gardener is assured the varieties he prefers and the quantities needed.

Fortunately for the gardener, bulb growers are well supplied with good color photographs of their stock, therefore it is still possible to select and place orders, but quantities may be more limited.

Spring flowering bulbs, together with wallflowers, forget-me-nots, and primulas, are features of spring in this area, and all have to be planted during September and October.

While daffodils are plentiful in local gardens, most are the older varieties. These can hardly be compared with present day hybrids which have greatly improved substance and form, and an extended color range.

So striking are the newer varieties, a dozen bulbs set in two groups of six can be a focal point in a small bed.

This grouping of bulbs, whether they be daffodils, tulips, hyacinths, spring crocuses, or the species crocuses which bloom from September on, is quite important.

A group has far more impact than six plants set a foot apart in a row. This, in turn, means greater value for every dollar spent.

Spring flowering bulbs are not limited to beds and borders.

They adapt well to naturalizing, that is, planting in grass or rough turf under trees or in open areas, and there is no finer subject for planters, tubs, and hanging baskets on high-rise balconies.

Also, there are the so-called forcing varieties especially suited to growing in pots for indoor decoration in late winter. These differ from the "Paperwhites" which bloom at Christmas in stones and water.

Right now the important thing to realize is that time is running short for making plans and decisions, and for placing orders for stock that will be needed.

During August, the vacation month, we have the urge to travel and to picnic. Why not combine a picnic with a visit to a bulb farm this weekend?

Then call on your nurseryman and order the primulas, wallflowers and other biennials, and your spring display will be well started.

Tips for the Home Gardener

WEEK'S WORK

Trim evergreen hedges for last time. Later pruning is likely to result in frost damage to new tips.

Take cuttings of berberis, cistus, cotoneaster, deutzia, weiglela, kolkwitzia, beddleia, genista, iberis and ericas.

To have annuals and late summer perennials for shows in September, remove all faded and fading blossoms now, cutting down to side shoots which give signs of growing.

By mid August, disbudding and thinning of fall perennials for shows will be completed. Give one last small feeding of complete fertilizer well watered in to improve color of flowers.

To keep annuals blooming into fall — African marigolds, zinnias, scabious, salpiglossis — remove blossoms with as long stems as possible without taking too many buds. This allows side branches to develop to full size.

Starred in Movie

MEXICO CITY (AP) — Sigrid Gurie Abbott, 54, an actress of the late 1930s, died in hospital here Thursday night. A native of the U.S., she starred in two films, Marco Polo, and Algiers.

STAMP NEWS

Botany Meet to Be Marked by Issue

By ROBERT G. OLIPHANT

In Seattle on Aug. 23, the United States will release four 6-cent multicolors. They honor the 11th International Botanical Congress which will convene in Seattle. (Around 6,000 botanists will attend.)

Featured are flora from the four corners of the continental United States. Behind them are their geographical identities, and each is identified by its Latin names.

The respective areas, prominent flora and backgrounds are: northwest, Douglas fir and green mountains; south-west, ocotillo and pink and yellow shaded mountains; north-east, ladyslipper and islands; and southeast, the flower of the Franklinia tree and a southern mansion.

Each stamp is inscribed, on white backgrounds, and in capitals, with "XIth International Botanical Congress," and "6c United States."

They were printed in se-tenant blocks of four, and will be issued in sheets of 50. Blue, green, yellow, orange, pink, black and red are the colors. The formats are horizontal, and the designer is Stanley Galli of Kentfield, California.

On Aug. 13 Israel issued five pictorials for their annual festival. The subject of this set is the Deluge. Each stamps tab is inscribed with a quotation from Genesis which goes with the respective stamps design.

The denominations and passages are: 12a, "Make yourself an ark of gopher wood . . ."; 15a, "They went into the ark with Noah, two by two . . ."; 35a, ". . . and the ark floated on the face of the waters"; 40a, "Then he sent forth a dove . . ."; and 60a, " . . . and the bow is seen in the clouds."

Portugal July 16 issued three stamps marking the 200th anniversary of the settlement of California. They each bear a full length portrait of the Portuguese explorer and soldier Juan Rodriguez Cabrillo (d. 1543).

He discovered San Diego Bay on Sept. 28, 1542.

California's bicentennial is also observed by an 80-centavo air-mail of Mexixco. It features a likeness of Fater Junipero Serra (1713-84), who on July 16, 1769, founded the Mission San Diego de Alcala.

The Apollo 11 moon landing is honored by two Czechoslovakian pictorials released July 21. The 60-heller value depicts an aerial view of Manhattan Island, and an astronaut on the moon.

Shown on the 3-kronen denomination is a jet airport, and Neil A. Armstrong and Edwin E. Aldrin Jr. standing on the moon next to the LEM.

The British Christmas stamps will be released Nov. 26. The values will be 4d, 5d and 1s 6d.

Their promising 1970 program includes commemoratives honoring Florence Nightingale, Charles Dickens, and the 350th anniversary of the departure from Plymouth, England, of the Mayflower.

Gibralter July 30 issued ½d, 5d, 7d and 5s adhesives honoring their controversial new constitution.

The Republic of China (Taiwan) Aug. 14 released three air-mails. They portray: NT $2.50, two wild geese flying over cloud-draped mountains; NT $5, four wild geese flying over a coastline; and NT $8, six wild geese flying over land.

On Aug. 27, Papua and New Guinea will place on sale four colorful stamps depicting locally-found orchids of the genus Dendrobium.

BEAVER MANUFACTURING HOMES
Contemplating Building a Home on your property?
Investigate Beaver: pre-assembled, pre-fabricated material packages for residential homes; NHA and VLA-approved.
Be your own contractor . . . build faster and pay less. . .
PREMIER SALES LTD.
514 Fort St., Victoria, B.C.
388-5474

For people who like to eat and run
IN-SINK-ERATOR
the stainless steel garbage disposer with the double warranty!
See It Today At
MENZIES & JOHNSON Ltd.
572 Fisgard Street
386-8484
*Installed $144.50
Trade-in Price $114.00
Do-it-yourself ..... $ 99.00
*To Approved Sink and Wiring

ALMETCO ALUMINUM Windows

N.H.A. APPROVED
SLIDERS & FIXED
Free Estimates
Large stock, Baked White Enamel.
Bargains galore in oddments.
STEWART AND HUDSON LTD.
418 Gorge Rd. E.
386-3211

ROOFING
SQUARE TABS HEXAGON LO-SLOPE
Approved APPLICATORS

NEW OR OLD ROOFS
FREE ESTIMATES
NO DOWN PAYMENT
COMPLETE SERVICE
Call the Expetrs at
386-3211
Ask for
HAROLD WINTERBURN
STEWART AND HUDSON LTD.
418 Gorge Rd. E.

FLOORING
WE SELL and INSTALL
Top Quality—Name Brand FLOORING AND FLOOR COVERING
CAPITAL CITY CARPET & LINO
1920 OAK BAY AVENUE
383-5911
After 6 p.m. call
Jack Houston, 382-9584
Bob McIntosh, 384-1546
(Division of Capital City Roofing)

DO IT NOW!
REMODEL YOUR KITCHEN
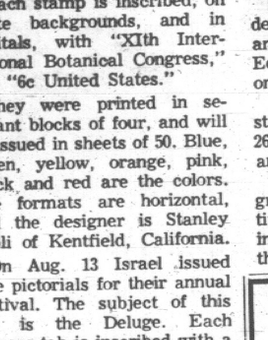
- Completely Installed Kitchens
- Wall and Base Cabinets
- Choice of Woods
- Plastering
- Arborite Counter Tops
- Stainless Steel Sinks
- Plumbing
- Wiring
- Vinyl Floors
- G-E Built-In Appliances

MODERNIZE YOUR BATHROOM
- Crane Fixtures
- Vinyl Floors
- Wall Tile
- Vanity Cabinets
- Medicine Cabinets
- Wiring
- Shower Doors
- Plumbing
- Accessories

WE TAKE CARE OF THE ENTIRE JOB
PHONE TODAY FREE ESTIMATES
Rawlings PLUMBING & HEATING LTD.
Phone 388-7311
2657 DOUGLAS

EATON 100 1869-1969
THERE'S MORE FOR YOU DOWNTOWN
EATON 100 BACK-TO-SCHOOL SALE
SALE Starts Monday
Continues Through
Saturday, August 23
Check the Value Packed Insert in Today's Paper! Don't Miss Out on a Single one of these Values!
9 o'clock Specials
On Sale MONDAY Only!
9 a.m. to 10 a.m. if Quantities Last
Please, No Phone or Mail Orders

Teen Jumpers, Skirts
Reg. 10.00 to 13.00, Save 4.01 to 7.01
Popular suspender skirts and jumpers for teens in assorted plaids and plain shades. Variety of styles in bonded acrylics and wools. Sizes 5/6 to 13/14 in the group.
9 O'Clock Special, each 5.99
Hi Shop, Third Floor

"Leprechaun" Hosiery
Reg. 59c, Save 10c
One size fits all! Stretch fit nylon in dress sheer mesh. Popular shades of highlight, Persian glow and pirate gold. Stock up and save!
9 O'Clock Special, pair 49c
Hosiery, Main Floor

Tailored Skirts
Reg. 10.00, Save 5.01
Trimly tailored skirts from the main floor sportswear! Wool crepe, fully lined, slim-style. Basic colours to choose from. 12 to 20.
9 O'Clock Special, each 4.99
Sportswear, Main Floor

Boys' Casual Pants
Reg. 5.95—Save 3.46
Come in assorted styles, colours, and materials. Sizes 8 to 14. Limit of 2 pair per customer.
9 O'Clock Special, pair 2.49
Downstairs Budget Store

Sargent Crayons
Reg. 50c, Save 21c
Colour me happy with 24 assorted colours in this Sargent hexagon crayon set.
9 O'Clock Special, each 29c
Back-to-School Shop, Lower Main Floor

2 Inch 3-Ring Binders
Reg. 2.25, Save 56c
With automatic opening. Binder available in assorted colours.
9 O'Clock Special, each 1.69
Stationery, Main Floor

Turtleneck T-Shirts
Reg. 4.00 each
These long sleeved T-Shirts are a comfortable blend of cotton and nylon with a lycra reinforced neckband. Available in white, black, gold, avocado and blue in sizes S.M. and L. Limit of 3 to a customer.
9 O'Clock Special 3 for 7.99
Men's Wear, Main Floor

Girls' Skirts
Reg. 5.00 to 6.00, Save 2.01 to 3.01
Choose from 2 easy-to-wear styles—A-line or an imitation kilt look. Both in wool blend in assorted checks. Sizes 7 to 14.
9 O'Clock Special, each 2.99
Children's Wear, Third Floor

Fleece Lined Sweatshirts
Reg. 2.25, Save 1.13
Crew neck sweatshirts with short or long sleeves in a variety of colours.
9 O'Clock Special, each 1.12
Men's Wear, Main Floor

Girls' Skirt and Sweater Sets
Reg. 7.99, Save 3.00
The bonded, woven knit skirt matches the long sleeve, turtleneck top in pink or lime check. Sizes 4 to 6x.
9 O'Clock Special, set 4.99
Children's Wear, Third Floor

Bicycle Tubes
Reg. 1.19, Save 50c
An opportunity to fit up your child's bike at considerable savings to you. Available in sizes 24x1⅜, 26x1⅜ and 28x1½.
9 O'Clock Special, each 69c
Sporting Goods, Main Floor, Home Furnishings Building

Yellow Typewriter Paper
Reg. 98c, Save 19c
Use for second sheets, carbons, etc. 500 sheets per package.
9 O'Clock Special, pkg. 79c
Back-to-School Shop, Lower Main Floor

Hosiery
Reg. 49c pair—Save 30c
Seamless mesh nylons with plain top in shades of tender beige, burnt sugar or coffee. In sizes 9 to 11.
Limit of 6 prs. per customer.
9 O'Clock Special, pair 19c
Downstairs Budget Store

Women's Briefs
Reg. 49c pair—Save 30c
Rayon briefs in assorted colours and white with lace trim. Elastic waist and legs. Sizes S.M. and L.
Limit of 6 prs. per customer.
9 O'Clock Special, pair 19c
Downstairs Budget Store

Child's Jumper Set
Reg. 8.99, Save 3.00
Pretty and practical, this bonded, woven knit jumper comes with matching long sleeved turtleneck top. Sizes 4 to 6x in pink or lime check.
9 O'Clock Special, set 5.99
Children's Wear, Third Floor

Children's Shoes
Reg. 4.98 to 7.98, Save 1.99 to 4.99
Includes slings, party and school styles for little girls. Black and pastel patents. Little boys' oxfords in brown or black. 10 to 4 collectively.
9 O'Clock Special, pair 2.99
Shoes, Floor of Fashion

Boys' Shirts
Reg. 2.00, Save 1.11
Assorted colours and sizes in smart sport shirts for boys. Short or long sleeve styles, regular collar style. 8 to 16 in the group.
9 O'Clock Special, each 89c
Boys' Wear, Third Floor

Licorice Allsorts
Reg. 69c lb., Save 20c lb.
Kids love Licorice Allsorts . . . delicious chunks of Licorice covered with soft candy in different flavours. Buy them now at this special price.
9 O'Clock Special, lb. 49c
Candies, Main Floor

Young Men's Shoes
Better quality shoes in assorted styles, some have pointed toes. Come in brown and black. Broken size range 5½ to 7½.
9 O'Clock Special, pair 2.99
Downstairs Budget Store

White Cotton Bra
Reg. 2.50, Save 1.51
Elasticized midriff inserts for comfort, two-section bust cup. Sizes A, 32 to 38; B and C, 32 to 40 and D, 36 to 42.
9 O'Clock Special, each 99c
Foundations, Floor of Fashion

ROTO MAGAZINE COLOR 15¢

WEEKEND EDITION

16 PAGES COMICS 15¢

Weather: Becoming Cloudy

Victoria Daily Times

TODAY'S NEWS TODAY PHONE 382-3131

86th Year, No. 59 ★★★ VICTORIA, B.C., SATURDAY, AUGUST 16, 1969 ★★★ PRICE: 15 CENTS

IRISH DEMONSTRATORS rip apart Union Jack torn from the British Embassy in Dublin. Crowds gathered in the Northern Ireland capital as British soldiers continued to move in to quell rioting between Catholics and Protestants. (AP Wirephoto)

Roving Mobs Hit Belfast

BELFAST (CP)—Protestant mobs armed with fire bombs burned and looted Roman Catholic bars today in scattered areas of Belfast unprotected by British troops. But soldiers separated the warring factions in the riot-torn capital's major trouble spots.

Occasional sniper fire was heard this morning in the predominantly Roman Catholic Falls Road area, but by noon public transportation was reported operating normally and housewives were going to market.

Spurts of sniper and machine-gun fire had rattled through the capital after dawn and gangs roamed glass-strewn streets looting whatever remained in the gutted stores after the second night of vicious street fighting.

Additional British troops were being flown in to strengthen an estimated 1,600 already here as the violence continued. Police said three persons were killed and 42 wounded in the fourth straight night of sectarian battles in Northern Irish cities.

Since Tuesday, eight persons have been killed and more than 700 injured in the state's worst civil disorders since the Irish Civil War of 1920-1922.

BAID R.C. BARS

Police said Protestant gangs attacked Roman Catholic-owned bars in three sections of Belfast. They gave the owners 15 minutes to get out, then threw milk bottles filled with gasoline, detergent and sugar inside the buildings. The mixture burns like napalm.

Reuters news agency had identified one of the dead as

Continued on Page 2

★ ★ ★

Off to Ulster Is Cry of IRA

By DEREK MARLOWE
Special to the Washington Post

DUBLIN — Eire's 2,000-strong outlawed Irish Republican Army (IRA) openly called Friday night for volunteers, arms, transport and money in Dublin to cross the border into Northern Ireland and fight at the side of Catholics behind the barricades.

The call followed a two-hour meeting of the 12 commandants of the organization's executive committee in Dublin.

●

Later Friday night in the heart of Dublin, outside the historic post office in O'Connell Street where 50 years ago men of the 1916 uprising fought British troops, IRA men reaffirmed their appeal to a mass meeting called by Sinn Fein, the organization's political arm.

The IRA move followed an earlier decision by Prime Minister Jack Lynch, to mobolize 2,000 first line reserves of the Eire army.

There is some anxiety about the government's deployment of troops to the border and the setting up of field hospitals for Catholics injured in the rioting in Ulster who may now want to get hospital treatment there for fear of alleged retaliation by the Protestant-dominated police, the Royal Ulster Constabulary.

●

Some observers here believe the troops facing the border—especially at Londonderry—have done nothing except inflame Protestant feeling and encourage further violence from Catholics on the other side, who were still hurling gasoline bombs in Belfast Friday night.

Informed sources here say Prime Minister Lynch, although as anxious as most Irishmen in the republic to see their country reunited, has been pressured into making his demands by the hard line hawks in his cabinet.

These ministers, enough to cause a serious split, see the present situation as the beginning of Eire's real chance to end the "unfinished business" of 1916.

QUEBEC WINS CHAMPIONSHIP

Valleyfield's Little Leaguers took the Canadian championship for Quebec today with a 4-1 victory over British Columbia's Vancouver Collingwood team.

The team came on strong in the top of the fourth in Saanich's Hampton Park (see story Page 21) to earn a ticket to Williamsport, Pa., and the Little League World Series Aug. 23.

Pesticide Use Cut By Washington

WASHINGTON (AP) — Reacting to public pressure, the United States agriculture department announced Friday a substantial curtailment in government use of such long-lived pesticides as DDT, dieldrin and heptachlor.

The department announced that from now on it will use less-persistent chemicals such as chlordane wherever possible in federal-state insect-control programs.

A department spokesman said widespread public concern over pesticide use prompted the department to suspend control program operations so they could be studied more fully.

Hurricane Flags Fly in Florida

MIAMI (AP) — Hurricane warning flags flew in north western Florida today as Camille, the worst storm to threaten that Gulf of Mexico coastal area in more than half a century roared in with winds of 115 miles an hour.

Pushing ahead tides of five to 10 feet, Camille was described by forecasters as the most dangerous storm to head for that white sandy coast since a devastating blow in 1915, in an era when hurricanes had no names.

Hurricane force winds howled over an 80-mile-wide area around the hurricane's eye, gales lashed a 300-mile-wide expanse, and conditions favored further increase in intensity, forecasters said.

Gale warnings were raised at noon EDT from Pensacola, Fla., to Cedar Key, well down on the Florida peninsula.

As Camille spun toward a landfall, tropical storm Debbie grew to hurricane force in the Atlantic 1,200 miles east-southeast of San Juan, Puerto Rico. Debbie's winds were up to 80 miles an hour and increasing.

The north-northwest track Camille had followed since she hit western Cuba with a fierce one-two punch of wind and rain earlier had aimed her toward a point where the coasts of Florida, Alabama and Mississippi converge on the Gulf of Mexico shore.

Slowly rebuilding fury lost in the overnight crossing of Cuba, Camille chased small craft into port the length of the Florida west coast and all the way around the Gulf to Grand Isle, La.

Camille's top winds were knocked down from 115 to 100 miles an hour as she lashed across the rich tobacco croplands of western Cuba, sending hundreds of persons fleeing to high ground in that flood-vulnerable area.

Havana radio was silent today on the damage wrought by the storm as rains up to 10 inches sent floodwaters pouring down the mountainsides.

Firebombs Found In Montreal Store

MONTREAL (CP) — Police early today reported the discovery of four incendiary devices in Eaton's downtown department store and the explosion of a bomb at the headquarters of the Confederation of National Trade Unions.

The incendiary devices, made of cloth soaked in a chemical, were found hidden in merchandise on two floors of the store during a Friday-night search.

Police said a store security guard suffered minor facial burns and smoke inhalation when one of the objects ignited.

A police spokesman said the bombs were designed to burst into flame when the chemical treatment evaporated or when water was poured onto them.

The security guard was injured when he immersed one of the objects in water after finding it hidden between the cushions of a sofa.

The spokesman said other such devices were found hidden in the pocket of coats on display racks.

Meanwhile, an explosive device went off at St. Denis St. headquarters of the CNTU, the Quebec-based labor federation.

There were no injuries.

The explosion caused minor damage to the exterior of the CNTU building and neighboring structures.

NEWS BRIEFS

Wilson Hurries Home

LONDON (Reuters) — Prime Minister Wilson will cut short his vacation and fly to London Monday for crisis talks with Northern Ireland's Prime Minister James Chichester-Clark.

Wilson's decision to interrupt his vacation in the Scilly Islands off Britain's southwestern tip was made after telephone talks with Home Secretary James Callaghan.

Edmonton Strike

EDMONTON (CP) — Buses were idle and drivers manned picket lines for the second day today of the Alberta capital's first transportation strike in 50 years. Union and city officials met briefly late Friday but there were no discussions on a contract dispute which has left about 100,000 daily bus passengers to find alternate means of transportation in the metropolitan centre of 440,000 persons, seventh largest in Canada.

INDEX

Births, deaths	32
Books	8
Classified	32
Churches	30
Comics	45
Entertainment	9, 11
Finance	12, 13
Insland	24
Sports	14, 15, 16
Weather	2
Women	22, 23

Don't see how th' Irish kin hev a civil war when it's so hard fer 'em t' be civil t' each other.

★ ★ ★

A lot o' th' things bein' said these days are goin' t' look mighty funny on August 28.

★ ★ ★

Seems t' me those citizens who like t' jostle Mister Trudeau in a crowd wouldn't be so quick t' tackle th' skier an' acrobatic diver man t' man.

Ruling Party Rift Splits India Vote

NEW DELHI (AP) — Attempts to heal the rift in India's governing Congress party failed early today, hours before presidential electors were to choose a new chief of state.

The president of the party accused Prime Minister Indira Gandhi of siding with the Communists to support independent candidate V. V. Giri against the official party nominee, Sanjiva Reddy.

In a letter to Mrs. Gandhi, Siddhavanahalli Nijalingappa, Congress party president, rejected her demand that party members be allowed to vote for whomever they please.

"Your demand for a free vote is in fact a demand for the right to vote for Mr. V. V. Giri, a candidate nominated by the Communists and Communalists," he said.

"History does not record of an instance where a prime minister after proposing a party's candidate, not only works against him but proclaims her support for the candidate of the opposition."

ENTERED RACE LATER

Mrs. Gandhi has made no official endorsement of a candidate but many of her supporters are working for the election of Giri, who resigned as vice-president last month and announced his candidacy after a party committee selected Reddy as its nominee for president.

Reddy, a former Speaker of the lower house of Parliament, is a long-time political foe of Mrs. Gandhi with strong support from right-wing elements in the party.

The outcome of the election will not be known until Wednesday when the 4,137 votes from members of 17 state legislatures and Parliament are delivered to New Delhi for counting.

A victory for Reddy would give right-wing Congress party leaders the leverage they need to oust Mrs. Gandhi, although they have denied that this is their intention.

A defeat for Reddy would give Mrs. Gandhi strong support to continue in office, perhaps in a coalition with left-wing parties that have supported Giri.

Whoever wins the five-year term will become India's fourth president. He will succeed Dr. Zakir Husain who died in May after serving less than two years of his term.

Biafrans Hit Depot

LAGOS (AP) — Federal authorities said today a Biafran plane slipped through Nigerian defences in the mid-western province and shot up a Gulf oil terminal, killing one person and wounding four.

Bennett, Berger Cross In Crucial Kootenay

By JOHN MIKA
Times Reporter

CRANBROOK — The paths of Premier Bennett and NDP leader Tom Berger criss-crossed today here in the heart of the Kootenay riding, emphasizing its pivotal position in the election campaign.

This may be a riding which decides whether British Columbia has a minority government when voters go to the polls in another 10 days.

Premier Bennett led a Sam Steele Days parade climaxing annual week-long celebrations before noon and Berger whistled in on his heels for an afternoon visit to this valley city.

Both party leaders obviously consider their visits crucial to their campaigns.

It was Bennett's third appearance in two days in a riding most feel the Socreds must take away from the incumbent NDP in order to hang on as government after Aug. 27.

Bennett spoke at Fernie in the southern end of the riding Friday night after campaigning at Kimberley in the north for Socred candidate Harry Broadhurst.

NDP HOPES

Berger also is hitting the riding three times this weekend to help 17-year veteran MLA Leo Nimsick hold the seat.

NDP hopes of forming at least a minority government could be shattered if the premier's strategy of taking this and three other NDP seats succeeds.

The other three are Nanaimo, New Westminster and Revelstoke-Slocan.

Berger will make a major speech in Fernie tonight after a whirlwind tour of Cranbrook and will be the main feature of a mass NDP picnic Sunday.

Nimsick won the riding by only 535 votes in 1966 when Cranbrook and Fernie were amalgamated by redistribution.

Pollution is the chief issue throughout the riding but the Kaiser coal strip-mining operation is the key to political arguments in Fernie.

The Socreds hope to take the Fernie polls with the contention that Berger's own words indicate he would shut down the development.

EYE NEW VOTE

The Liberals, traditionally a poor third outside the Fernie area, claim their well-known candidate, successful logger Henry Nelson, will expand the party's trditional base in Fernie by cutting deep into Socred votes and taking the cream of the 4,600 names added by enumeration to the voters list which now stands at about 17,000.

Campbell Safe in Comox . . . But Barely

COOKIE CHOWN
. . . in man's country

By JIM HUME
Times Reporter

COURTENAY — Comox looks like a safe seat for Minister of Municipal Affairs Dan Campbell.

But only just.

It's true that he's held the Courtenay-Campbell River riding since 1956 — but never by a large enough margin to permit him to relax in election campaigns.

And it's also true that he would never have made it that first time, 13 years ago, had not Bill Moore, then a stalwart in the CCF and MLA for the area, resigned his seat to clear the way for change.

Courtenay and Campbell River were always socialist strongholds.

They still are. But the people are also realists and they say Dan Campbell has done a good job for his constituents.

Since 1956 they've voted for the man, and the probability is that they'll vote for the man again Aug. 27.

Perky "Instant Dan" has three things going for him this time around. His record, a weak NDP candidate providing his main opposition, and a delightfully refreshing, 33-year-old but relatively unknown brunette providing a shaky outlet for the Liberal vote.

If the opposition was all he had to face, Campbell would make it in a breeze. But it isn't.

Since 1966, when Campbell slid home 1,147 votes ahead of the NDP, close to 8,000 names have been added to the riding voter's list.

Who those people are and what their politics are none of the three parties seeking the seat know. They admit that. And they all know that 8,000 uncommitted votes is more than enough to swing a Comox election.

In 1966 there were 16,950 voters on the list. This year there are 24,578 with the bulk of the new voters living either in the Courtenay-Comox area or near Campbell River.

In 1966 with around 10,111 votes cast Campbell's majority was comfortable but not unassailable. The Liberals, running an unknown late starter in that one, pulled 1,200 votes.

This year with Shanghai-born Henrietta "Cookie" Chown flashing her sparkling smile and displaying her sharp mind they expect to do better.

But at whose expense?

Social Credit supporters say Cookie — she prefers her nickname to Henrietta— will reduce the NDP vote. The NDP say she'll trim the Campbell vote.

And Cookie's campaign manager, husband Bob, says he doesn't care where the votes come from "as long as we do better than ever before."

He won't admit that Campbell will make it back to Victoria later this month. Neither will he admit that for all her charm and intelligence his wife doesn't stand a chance against an established cabinet minister and the NDP juggernaut.

The socialist machine, as in several centres on the Island, is being masterminded by an out-of-town expert. The lone committee worker in standard bearer Harry Harris' headquarters

Continued on Page 2

Major Indexes In Erratic Trend

By STEPHEN ZARNETT
Canadian Press Staff Writer

The Canadian stock markets held firm ground despite a barrage of world financail news this week. But the major indexes moved erratically.

The markets began the week with a fractional loss, then inched their way up while awaiting world reaction to the devaluation of the franc by the French and news that the British pound was under pressure.

In late-week trading, they posted sizeable gains following an announcement by Prime Minister Trudeau that the federal government was curbing its spending to fight inflation.

Some analysts say his announcement had only a mild effect on the markets since the planned reductions were no more than had been anticipated.

But the rally following his speech, combined with the remarkably-stable reaction to the franc devaluation, may have shown investors the internal strength of the market and lured some back into a buy-and-selling mood.

Many investors are reported staying on the sidelines observing—unsure of their course of action. The are hoping the markets have found their lower-ceiling point and are beginning a general uptrend.

Observers say that despite the light volume throughout the week, there are indications the market may move sideways or up on a short-term basis. But the long-range forecast is for a general downtrend.

After the French announcement last Friday, the gold index soared more than 29 points in active trading, but sagged more than nine Monday as investors liquidated most of their gold issues following favorable reaction to devaluation by world markets.

However, by mid-week the British pound came under heavy pressure and the gold rush resumed, with the gold index rising more than nine points following an announcement from Britain that the balance-of-payments trade figures for July showed a deficit, and talk of a pound devaluation was at its height.

Meanwhile, western oils gained strength by mid-week and caught fire in late-week trading.

WEEK'S RANGE AT VANCOUVER

For the Week Ending August 15

Compiled by
The Vancouver Stock Exchange

INDUSTRIALS—

	Volume	High	Low	Close	Ch'ge
Atha Colum	4150	750	700	700	—25
Austin Inv	3100	120	105	105	—30
Balco Forest	600	1225	1150	1150	—75
Block Ind	18745	700	650	700	+122½
Do wts	300	1600	1600	1600	
Do wts Ser A	200	1550	1550	1550	
B.S. Sug com	600	1675	1675	1675	
Burrd Mtg	348	800	750	800	
Cdn Brew	1300	887½	875	875	
Capital Est	300	250	250	250	
Capt Inter	9275	500	425	500	
City Savings	100	1075	1075	1075	
Coron Credit	4605	180	175	175	—25
Do pref	810	210	210	210	
Cunningham	1005	1475	1450	1450	—25
Cygnus 5½ pfd	50	3937	3937	3937	
Datatech sys	1250	550	500	500	
Dawson Dev	825	600	600	600	
Dog 'N Suds	585	575	550	550	
Doman Indus	2500	650	625	650	
Do wts	200	1100	1100	1100	
Domtar	100	1275	1275	1275	
Driver Dev	51125	350	320	330	—15
EDP Data	3185	1025	900	975	
Do pr	100	1500	1500	1500	
Do wts	100	275	275	275	
Field Stores	2100	950	862	862	—137½
Gill Inter	310	800	800	800	
Gt Nat Land	7220	165	150	160	+05
Great Pac	3550	875	725	875	+87½
Grouse Mt.	3433	360	340	340	—10
Grow Wine A	400	250	250	250	
Do B	800	225	200	225	+25
Hamilton H	1500	400	375	380	—20
House Stein	2275	900	800	850	—50
Hys Canada	500	700	675	675	
Integ Wood	1850	600	550	550	—50
Inter Brew	1440	575	550	550	—25
Int Hydrodyn	3325	475	440	475	+25
Interplex	5440	101	95	100	
Ionarc	7607	625	600	625	
Johnston Tm	100	700	700	700	
Kelly Doug	500	675	675	675	
Key Indus	8200	170	150	160	
Keystone	750	355	350	350	—05
S. Madill	515	850	850	850	
Magadyne In	1975	562½	525	550	—25
Mc-Conn A	6875	240	175	210	—35
Do B	18125	210	140	160	—65
Melton R Est	2160	200	180	180	—05
NWL Finan	6350	525	450	500	
Okan Helicop	110	375	375	375	
Do wts	1300	150	140	140	
Pace Indus	8350	350	310	350	+20
Pac Coast Tm	100	675	675	675	
Pac N Gas	1100	485	475	475	—25
Do pr	2170	1850	1800	1850	
Pacific Pete	200	3287	3287	3287	
Pac West Air	1095	1525	1462	1475	—125
Potter Dist	1975	525	500	525	+25
Reid Lith	125	950	950	950	+25
Saratoga A	100	390	390	390	
Scott Paper	5700	2400	2400	2400	
Sun Pub A	50	3600	3600	3600	
Utd Equities	4400	325	270	300	—25
Utd Prov Inv	5200	360	300	305	—95
Wall. Redek	1100	575	550	562½	—12½
Wardair Cda	3100	315	290	290	—25
Warner Inv A	280	600	600	600	
Do B	280	110	110	110	
Weldwood	6000	1825	1825	1825	
West Herit	300	587½	550	575	
Do wts	1350	300	275	290	—10
WPac Prod	200	550	550	550	
West Realty	3400	450	425	440	—10
Whonnock	110	1300	1300	1300	—100
Wpg Supply	200	950	925	925	

Total industrials 240,083.

OILS—

Al Roxana	26350	110	95	100	—05
Bison Pete	6228	275	240	250	—25
Braiorne	2200	225	200	200	—25
Castle	35	330	310	310	
Commercial	9000	25	23	23	—02
Dynalta Oil	1150	450	450	450	
Embassy	25850	110	95	95	—05
Five Star	10500	27	25	26	
Ft. St. John	4600	100	90	97	—04
Futurity	18000	42	40	40	—05
Giant Reef	15200	80	75	75	—03
Gold West	13000	72	67	67	—05
Merland	7172	125	110	120	+10
Midland	44000	15	13	14	—01
Peace River	20200	18	16	17	
Plains Pet	50289	52	48	50	—03
Royal Am B	27850	75	67	74	+01
R.C. Vent	4450	285	250	285	+05
Share	7666	25	22	23	+01
Sunlite	200	650	650	650	
Syracuse	53820	610	540	580	—20
Tr Can Res	45900	230	135	210	+50
Utd Bata B	368147	955	835	925	+75
Western Ex	25600	60	56	60	+62

Total oils 290,097.

MINES—

Ace	75800	200	165	196	+11
Adanac	134000	275	180	220	—55
Adera	61550	100	75	88	+03
Agassiz	46500	65	51	57	—06
Ajax Mere	9800	22	20	21	—01
Alice Lake	28000	140	123	130	—10
Alwin	12200	195	175	175	—20
Anuk River	632495	83	71	78	—02
Arlington	36300	55	51	54	+02
Arctic G S	85626	89	72	72	—14
Atlas Exp	13450	200	175	187	—11
Benson	16500	58	52	55	+01
Bethle Cop	1719	1450	1400	1400	+371½
Blue Star	18700	17	15	15	—02½
Bornite	5500	23	23	23	—01
Boswell	282650	85	75	76	—04
Brenda	4680	1350	1275	1350	
Brenmac	20700	58	54	54	—06
Buchanan	2000	18	18	18	
Bulldog Lake	20400	450	435	435	—25
Buval	27200	125	100	105	—21
Calico	13500	45	40	40	—05
Calta	8500	95	80	80	—10
Canol	13100	85	70	72	—09
Capri	76300	75	63	70	—03
Cariboo Bell	4300	120	115	115	—06
Carib Gold	37750	170	145	170	+15
Cas Moly	4800	71	68	68	—07
Cassiar Con	8000	22	18	18	—06
Casino	601300	178	140	165	—15
Chataway	5100	45	35	35	—09
Churchill	9330	625	570	625	+35
Coast Cop	125	475	475	475	
Do rts	8500	02	01	01	
Coast Silver	76500	93	77	90	+05
Coleman B	400	200	195	195	
Con Gem	7000	25	24	25	
Con Skeena	57365	82	77	80	—03
C Van Tor	41180	43	37	39	—02
Con Cinch	11586	50	45	50	+05
C McKinney	7300	20	19	20	
Cont Potash	4200	13	12	12	—01
Cop Ridge	20850	180	162	165	—15
Copper Soo	16000	12	11	11	
Coronation	3100	45	44	45	
Coronet	17135	71	65	68	
Crown Silver	3500	08½	08	08	
Croydon	4800	37	36	36	—02
Cumont	2800	55	45	45	+11
D. Keays	51706	420	380	385	+25
Dolly Vard	38310	50	35	37	—03
Dundee	10515	17	16	17	+02
Dynasty Exp	550	1500	1450	1450	—37½
Earicrest R	5100	18	16	18	+02
Endako	700	1300	1275	1275	
Exeter	5300	94	83	83	—17
General Res	3500	17	15	16	—01
Giant Exp	6960	43	40	42	—03
Giant Mascot	4700	250	225	230	—35
Gibraltar	87900	192	165	187	+06
Gradore	3400	15	15	15	
Grandac	21125	2150	1087	1087½	—50
Hart River	129900	201	157	200	+35
Hearne Cop	2500	130	120	120	—10
Highmont	11470	165	145	165	—04
High Point	14517	32½	28	32½	—01½
Hogan	8500	27	25	27	+01
Homestake	8000	13	14	15	
Hud Bay	78500	47	40	45	—04
Interprov Sil	22900	60	50	50	—05
Inter-Tech	23700	125	103	116	—09
Iskut	5200	32	30	32	—00½
Jason Exp	3500	100	95	98	
Jaye Exp	7500	10	09½	09½	—00½
Jersey Con	5500	30	30	30	
Jerichо	381750	27	19	26	+06
Kaleo Val	40000	28	26	27	—01
Kamloops	24000	21	19½	20	
Kelly Lake	8068	85	71	72	—13
Kimberley	11000	63	61	63	—03
Kopan Dev	4000	13	12½	13	
Largo	131300	142	128	128	—01
Laura	19000	50	42	45	
Lond Pride	27300	25	22	22	—04
Lornex	4005	1200	1112	1125	—50
Lytton Min	101	330	330	330	
Madrona	14100	52	50	51	
Magnet Exp	4700	120	105	120	—05
Magnum	23630	330	300	330	+05
Mariner	11600	25	21	21	—04
Marshall	23250	24	18	21	—03
Mid West	10900	21	20	21	+02
Mineral Mt.	38450	100	90	93	—07
Minex Dev	13350	34	28	28	—04
Molymine	80500	32	23	32	+06
Nadina	14600	270	245	245	—15
Nat Nickel	14600	135	122	135	
Native	5500	24	22	22	+01½
N Cinch Ur	7200	79	71	72	—03
N Cron Bab	9500	15	14	15	+00½
N Imperial	3625	300	290	295	—05
N Indian	7550	23	22	22	
N Privateer	4000	17½	17	17	
N Terr Ur	12000	26	24	24	
Nickel Hill	3800	80	75	80	—05
Norcan	9550	31	27	27	—01
Norgold	1000	08	08	08	
Northlode	25100	210	200	205	+05
Northwest	37050	150	132	132	—18
Omega	22900	100	90	90	
Oro	23000	55	49	52	+01
Pac Asbest	37184	310	275	295	—25
Pacific Silv	34700	55	46	47	—08
Paramount	8000	57	54	55	—03
Patricia	8800	27	25	25	—02
PCE Exp	200	110	110	110	
Peel Res	31300	23	20	23	+01
Pend Oreille	400	225	192	200	
Pine Bell	4000	27	26	27	—03
Pinnacle	28200	82	72	73	
Polaris	14000	13	12	12	—01
Primer Gr	7000	40	36	40	
Pyramid	1500	65	65	65	
Quatsino	3000	18	17½	17½	
Radex	6800	92	90	90	
Do wts	100	25	25	25	
Riviera	2500	45	40	45	—01
Rodstrom	10500	27	23	26	+01
Rolling Hill	12200	47	45	46	—02
San Doh	28500	27	26	26	—01
Shield Dev	1700	105	100	105	
Silbak Prm	6150	25	23	25	
Silverian Cn	9300	32	30	31	—01
Silv Arrow	328200	330	275	325	+35
Silver Butte	33300	25	19	19½	—04½
Silver City	11725	100	70	90	—10
Silver Lee	2300	75	60	75	
Silverquick	13000	72	70	70	+02
Silver Ridge	500	14	14	14	
Silv Stand	19150	225	210	220	—05
Silver Star	16300	73	65	68	—02
Sio Ottawa	4000	25	24	25	—01
South Seas	19250	90	75	88	+09
Spartan	21700	96	85	96	+01
Stall Lake	7300	135	130	130	—05
Stanmex	8100	95	90	92	—06
T C Exp	13300	110	100	105	
Taseko	6500	60	55	60	+06
Tay River	10500	43	35	35	—07
Torwest	20500	33	30	30	—02
Transcont R	10000	30	30	30	+04
Trojan	72350	98	87	91	—09
Utd Buffad	12900	38½	33	33	—02
United Cop	11200	90	80	80	—05
Utica	83283	250	210	250	+30
Valley CPR	6198	1475	1325	1400	—100
Vananda	91367	36	30½	34	—01½
Vanmetals	4500	20	17	18	—02
Ventures	7500	39	32	39	+06
Venus	8600	180	165	175	
W Coast Res	5500	28	25	25	—02
W Beaver	645300	60	45	58	+10
West-Buff Mn	80	28	28	28	
Western Mine	8240	325	310	310	—15
Westland	7400	120	104	104	—06
Yukon Anti	247570	67	60	65	+05

Total mines 6,116,210.

BANKS—

Bank of B.C.	506	2000	1950	1950	+50
Bk Montreal	400	1437	1400	1437½	
C Imp Bk Com	30	1862	1862	1862½	

Total banks 936.

INTERIM LISTING

Allison Pass	3500	28	25	28	
Alouin	2000	65	60	60	
Altair	2000	30	26	30	
Alvija	26700	65	50	50	—01
Anglo West	2000	40	40	40	
Anmmar	13300	28	22	25	
Ardo	101350	72	60	67	+04
Bayland	7500	38	30	30	—05
Bell Moly	8500	40	33	40	
Berton Gold	93800	130	115	120	—16
Black Giant	4700	100	95	95	
Bomarc	3300	145	135	145	
Boundary	25500	62	55	55	
Brettland	31800	104	75	104	
Brycon Exp	5700	130	110	110	—20
Buffalo Lk	24820	100	60	70	
Bullion Mt.	5500	68	60	68	+08
Burlington	12500	21	20	20	
Cambridge	1500	50	45	45	—05
C Barranca	5300	90	85	85	—05
Cantrow	3800	57	50	57	
Cinola	4300	28	25	25	
Cleveland	18500	30	24	28	
Coin Canyon	6000	45	40	40	—05
Cofonial	6200	205	180	205	+30
Condor	4700	70	65	70	—05
Concorde	1000	50	50	50	—02
Conjuror	9500	47	45	57	—03
Cop Giant	19000	30	25	26	—03
Dalex	1500	35	32	32	—03
Darkhawk	30700	380	335	380	+30
Darst	4800	35	28	28	—04
Dome Bab	50700	100	70	100	+30
Donna	9500	24	20	24	+04
Early Bird	48850	250	210	220	—30
Edgewater	500	60	60	60	—05
Empire Merc	6800	30	25	30	+02
Emperor	500	52	52	52	—03
Fairborn	36200	90	50	60	—35
Falaise Lk	7500	55	50	50	+05
Fawn Bay	21200	52	45	50	
Federated	3000	45	42½	42½	—07½
Frontier Exp	9300	52	50	50	—03
Glen Cop	9000	58	45	58	+13
Golden Gate	3650	35	26	28	
Gt North Pet	1000	50	50	50	
Great Slave	6000	36	34	36	
Greenmac	1000	25	23	25	
Gunp	147000	40	33½	35	—05½
Hanna	157600	95	75	95	
Highland Ch	13600	23	20	20	
Holberg	4400	36	35	36	
Hub	3050	50	50	50	
Imp Metal	4000	45	40	43	—01
Juniper	43600	105	90	95	
Kaza Cop	200	15	15	15	
Keilgien	2700	27	19	19	—06
Kelver	2000	43	40	40	
Kleanza	3500	33	32	32	
Komo Exp	5000	30	21	23	
Lavonge	1500	40	40	40	
Lexington	32000	109	103	107	+04
Lucky Strike	1000	50	50	50	
Midnight Con	1500	14	14	14	
Moly Win	7000	23	20	20	
Monarch	4000	40	38	40	+02
Moresby	3000	32	30	30	
Morocco	9600	53	47	51	
Nicola Lake	68300	90	45	90	
Norley	8500	30	22	29	
North Isl	4500	52	52	52	
Northstar	3400	135	100	135	+35
Ortega	3000	40	35	35	—05
Pac North	3000	25	21	21	
Pathfinder	2700	125	110	110	—10
Payco	3500	20	17	17	—02
Pine Lake	22100	50	40	44	—08
Prosper	5000	25	22	24	
Ramada R	23500	38	30	30	—04
Ramid Res	5000	95	90	95	+06
Rayorte	43500	80	70	75	+03
Reco Silver	64000	55	25	51	+21
Red Metal	35200	100	85	87	—10
Red Rock	32500	27	20	24	—01
Richwood	119000	66	53	66	+06
Rose Pass	4400	70	60	60	—15
Sabina	900	100	100	100	
Samson	27000	23	16	23	
San Jacinto	9000	44	35	44	+04
Shasta	9700	125	105	105	
Silmonac	16000	55	39	55	+15
Silver Christal	300	60	60	60	
Silvercup	2000	46	45	46	
Spa	1100	25	25	25	+04
Spectrouir	500	38	38	38	
Speculators	34580	125	95	109	
Sunrise	8700	50	44	45	—04
Swim Lake	200	18	18	18	
Tower	1500	50	45	45	
Univ Patent	6100	95	85	85	—05
Valnicla	2200	23	23	23	
Vanguard	29000	32	26	27	
Vargas	21500	87	80	80	—09
Vastlode	3000	14	13	14	
White River	1000	35	35	35	

Total listings 1,760,488.

NEW $2 MILLION PLANT PLANNED BY RAYONIER

VANCOUVER (CP)—Rayonier Canada B.C. Ltd. today announced it will build a new $2,000,000 woodroom at its Woodfibre Pulp Division plant, 30 miles north of here.

G. S. J. Bowell, company president, said the new plant will incorporate new concepts of design and equipment to use smallwood, or small salvage logs, which were formerly left in the woods.

The company said the new plant will add 21 employees, and is designed to produce 50,000,000 board feet of lumber and 100,000 units of chips per year.

Declines Ahead On Wall Street

NEW YORK (AP) — A late-blooming rally helped the stock market reverse an early decline and cut its losses this week, but it did not provide enough of a boost to prevent declines from finishing ahead of advances and the popular averages closing mixed.

Of 1,705 issues traded on the New York Stock Exchange, 851 declined and 719 advanced, compared with 698 declines and 866 advances the previous week. There were 25 new highs for the year and 234 new lows, compared whith 20 new highs an 190 new lows the week before.

The Dow Jones industrial average lost 3.58 on the week to close at 820.88. The week before it was off 2.13. The Associated Press 60-stock average, which dipped 1.8 the week before, closed this week off 2.8 at 289.4.

However, Standard and Poor's 500-stock index gained .06 to 94.00, and the New York Stock Exchange index of some 1,200 common stocks was up .08 at 51.98. They had risen .47 and .28 respectively the previous week.

The market's weakness in its early sessions was partially attributed by analysts to some concern over what effect, if any, the devaluation of the French franc might have on other currencies, such as the British pound. But they said they felt the market took the news with "relative calm."

Argus Research Corp. notes that the devaluation — which was announced after the market closed Aug. 8 — "appears to have been brilliantly timed and carefully-gauged to minimize disruption of the world monetary system."

Turnover for the week on the Big Board came to 44,384,690 shares, compared with 48,971,330 shares the previous week and was the lowest since 41,036,990 shares changed hands in the week ended July 25.

The five most-active stocks on the Big Board during the week were Roan Selection Trust, off 2⅝ at 4; Natomas, up 15 at 96; Benguet, up ⅛ at 22¼; Texaco new, up ⅝ at 33⅜; and Reading and Bates, up 3⅛.

VANCOUVER SALES

FRIDAY

INDUSTRIALS

Stock	Sales	High	Low	Close	Net Ch'ge
Austin	2100	105	105	105	
Block	2200	$10	6½	7	+ ⅛
Block wt	100	$16	16	16	
Burr Mtge	100	$8	8	8	+1½
Capt Int	2100	500	475	500	
Cunning	205	$14½	14½	14½	
Datatech	300	$5	5	5	— ½
Doman	1050	$6½	6½	6½	+ ¼
Driver	13100	335	325	330	
EDP	400	$9¾	9¾	9¾	— ¼
Field	300	$8¾	8¾	8¾	— ⅜
Gt Nat Lan	4800	160	150	150	—5
Grt Pc Ind	600	$8¾	8½	8¾	+ ¼
Gr Mtn	600	340	340	340	
Ham Harvy	100	375	375	375	—5
Int Brew	900	$5¾	5½	5½	— ⅛
Int Hydro	1100	475	475	475	+25
Interpix	1300	100	100	100	
Ionarc	950	$6¼	5⅞	6¼	+ ½
Key	400	170	160	160	—10
Magadyne	700	550	525	550	
McKay A	500	210	210	210	—5
Mckay B	800	170	160	160	+20
Melton	100	180	180	180	—20
Nwl Fince	2450	525	490	500	+20
Ok Hel wts	100	140	140	140	
Pace Ind	3700	350	335	345	+15
Pac NtGs Pr	600	$18½	18½	18½	+ ½
Pac Pete	200	$32½	32¾	32¾	—2½
PWA	170	$14¾	14¾	14¾	+ ⅛
Potr Dist	1300	$5¾	5¼	5¼	+ ¼
Reid	125	$9¼	9¼	9¼	+ ¼
Scott	5500	$24¾	24	24¾	+ ¾
Un Equities	500	300	290	300	+30
United Prov	1350	310	300	305	+5
Wall Redek	200	$5¾	5⅝	5⅝	— ⅛
Wardair	350	295	290	290	—10
Warner B	280	$6	6	6	+1
Warner A	280	110	110	110	
W Her wt	450	290	275	290	—10
West Realty	1400	445	440	440	+15

MINES

Ace	12700	200	190	196	+6
Adanac	18000	220	206	220	+19
Adera	9300	88	85	88	+1
Agassiz	8500	57	55	57	+2
Ajax	1900	21	21	61	+1
Alice Lk	5500	134	127	130	
Alwin	700	180	175	175	
Anuk	479000	79	69	78	+3
Arlington	5800	54	51	54	+2
Arctic	6500	73	72	72	
Atlas	6600	195	189	187	+2
Benson	5000	55	55	55	—1
Blue Star	2000	16	15	15	
Bornite	3500	23	23	23	
Boswell	9000	79	76	76	—2
Brenda	800	$13½	13⅜	13½	+ ¼
Brnmc	5600	56	54	54	—3
Buffle	6800	470	440	440	—30
Buval	4300	105	103	105	+3
Calico	1300	40	40	40	—1
Calta	1500	80	80	80	
Canol	4700	75	70	72	—3
Capri	7800	72	69	69	—2
Car Gold	7600	170	155	170	+2
Casc Moly	1000	70	68	68	—2
Cass Cons	500	18	18	18	—1
Casino	67800	175	165	165	—5
Churchill	900	625	580	625	+55
Coast Cop	200	475	475	475	
Co Cpr rts	3500	1	1	1	—1
Coast Sil	39600	93	86	90	+5
Coleman B	200	195	195	195	—5
C Gem	500	25	25	25	+1
C Rexspar	5100	165	145	165	+15
C Skeena	5600	81	80	80	+1
C Vantor	3400	39	38	39	—1
C Cinch	1000	50	50	50	
C Mckiney	500	20	20	20	+1
C Pot	3000	12	12	12	
Cop. Ridge	3700	170	162	170	+5
Cop Soo	5000	11	11	11	—1
Cor Gulf	1000	45	45	45	+1
Coronet	1000	70	65	68	—1
Cr Sil	500	8	8	8	
Davis Keay	6700	400	380	395	+15
Dolly Var	3100	58	57	57	—1
Dundee	3000	17	17	17	+1
Earlcrest	500	18	18	18	
Endako	190	$12¾	12¾	12¾	— ¼
Enex	800	83	83	83	
Genefal	500	16	16	16	—1
Gnt Ex	500	42	42	42	+2
Gnt Mase	500	230	230	230	—5
Gibraltr	14900	190	183	187	+4
Grandac	400	$11½	10⅞	10⅞	— ⅛
Hart	10100	200	170	200	+23
Hearne	700	120	120	120	
Highmnt	2000	265	255	265	+10
Hogan	1000	27	27	27	
HBay Mtn	32000	47	45	45	+1
Int Pr Sil	5000	55	50	50	—2
Int Tech	4800	125	115	116	+1
Iskut	1000	32	32	32	
Jaye	1000	9½	9¼	9½	
Jericho	207000	27	22	26	+3
Kaico	200	27	26	27	—2
Kamloops	14000	21	19½	20	
Kelly Lk	2200	73	73	73	+2
Kimberly	200	64	64	64	—1
Kopan	1500	13	13	13	+ ⅛
Largo	57200	140	135	139	+3
Lauta	1500	45	45	45	
Lon Pride	12000	24	22	22	—1
Lornex	100	$11¼	11¼	11¼	+ ⅛
Magnet	500	110	110	110	
Magnum	6800	320	300	320	+10
Mariner	2000	22	21	21	—2
Marshall	1500	21	21	21	+2
Min Mtn	3600	97	93	93	—3
Minex	3200

Victoria Daily Times

VICTORIA, B.C., SATURDAY, AUGUST 16, 1969 — PAGE 21

—Photo by Ed Gould

TUNING UP his 354-cubic-inch, fuel-injected Hemi for a blistering run down the Van Isle Dragways at Mill Bay is driver Don Christensen, centre, of the Roadsters Car Club of Victoria and his pit crew. He and a fast-growing, fast-moving crowd of dragsters will gather Sunday for a big meet at Mill Bay.

These Screeching Hotrodders Run the Straight and Narrow

By ED GOULD

The kid wearing the dirty T shirt driving the smoking wreck of a car screams his tires around the corner, scaring 10 years off the life of the old gentleman in the crosswalk.

"Stupid hotrodder. There oughta be a law against things like that," the old man mutters.

The guy in the jazzed-up jalopy next to you peals away in a cloud of burned rubber and exhaust and you do a slow burn in your family car.

"Darn dragsters. Why don't they find somewhere else to do that?"

They Frown On It

There is a law against "things like that" (five demerits against your licence for squealing your tires on Vancouver Island) and there's a place where dragsters and hotrodders can go "to do that."

"The trouble is that type of individual never comes to a drag strip, and even if he did his car probably wouldn't pass a safety test," says Rick Barry, an official at Van Isle Dragways at Mill Bay.

"We know we are in the back of peoples' minds whenever a driver squeals away from a light," Barry said. "But our club — and others like it across North America — frowns on that sort of thing.

"Those guys give the whole sport of drag racing a bad name."

Girls Help Out

The Van Isle club consists of about 20 young men in jobs ranging from policeman to plumber, ironworker to sales representative. Now in its third year, it's a private, non-profit organization and sanctioned by the North American Hot Rod Association.

Its forerunner on the Island was the San Cobble strip on the old Bamberton Cement Co. road which was run by the Quarter-Milers Club of Victoria.

About 15 women, mainly wives and girl friends, also take part by running the clocks, keeping the records and making the scene a little less ruggedly male than it would otherwise be.

Anybody Can Join

Although there are no powder-puff races for the ladies, there is no discrimination against them competing in regular drags.

"Some of them do," Barry said, "and they do quite well at it, too."

As a matter of fact, anybody, driving any kind of car, from Volkswagen to Mustang, can pay a $2 entrance fee (same price as a spectator) and get in the drag racing business. Prizes include a total of $280 cash plus individual trophies and contingent awards presented by sponsors and interested businessmen.

The only provision is that the car pass a rigid safety check. A 60-page rule book lays down regulations that would make more heads than wheels spin.

'Junk Piles'

"Most of the cars that race here are meticulously clean," Barry said. "The guys who drive them are proud of their vehicles and I'll bet the undersides of some of them are cleaner than the insides of most family cars."

Barry said it was the street racer who complains of a lack of time to race on a track when the real reason is their "junk piles" wouldn't pass safety inspection.

The four main brackets of cars that run at Mill Bay:

● Stock eliminator: this includes the majority of factory-produced, street-driven cars.

● Super stock eliminator: basically a factory-produced car but with engine modifications.

● Street eliminator: built for drag racing but licenceable for street driving. Highly modified engines.

● Competition eliminator: strictly a dragster with almost everything altered.

Here are some of the young men who run the club or compete in cars at Mill Bay:

Russ Hepworth, 23, announcer and general manager. A newlywed Victoria plumber.

Al Lanyon, 22, B.C. Hydro sales representative from Duncan. Operates a safety-utility truck and is in charge of general crowd control. (No liquor anywhere around the track.)

John Dutton, manager of a hairdressing school in Victoria. Track photographer and publicity agent.

Robin Stead, manager of Island Coachways Ltd., Duncan. A five-year veteran of dragster competition.

Clayton Wright Jr., last year's over-all Island points winner. A car salesman at Woodland Pontiac in Duncan.

Lunatic Fringe

Barry, 24, is a salesman for CKAY Radio in Duncan. Three years with the club, he is a non-dragster who operates the starting lights.

To the average reader — that is, someone who has never been near a drag strip — it would appear to be a sort of Mr. Clean's version of where the action isn't. Don't bet on it.

"Drag racing is the fastest growing spectator sport in North America," Barry claims.

To gain that distinction, drag racing features lots of near spills, smoke, noise and crowd excitement. Just what you'd expect where men in highly-tuned automobiles (and motorbikes) meet fender to fender over a chunk of fast asphalt.

"There's an element of danger that always draws some of the lunatic fringe," Barry admits, "but an ambulance crew is always standing by and drag racing is still not as dangerous as the roundy-rounds."

"Roundy-rounds" is a derogatory term used by dragsters to describe circuit racing.

For men like Barry and Lanyon, who don't race and get paid nothing except a free entrance, what is the incentive to spend most of their weekends helping other guys drag?

"It's a hobby," Barry said. "And not much different from belonging to any service club in the respect that you are doing something for the community.

"Dragster clubs contribute something by helping young drivers take a positive attitude toward good driving and safety. And we like to think we are helping keep the dragsters off the street.

"Next time you see a guy burning rubber downtown just remember he's one of them, not one of us."

Quebec Gagne Tout!

By STEVE HUME

Quebec's gallant Valleyfied team, playing with precision and a dugout-full of elan, captured its sixth Canadian Little League baseball championship this morning in a sudden-death playoff at Hampton Park.

Storming back from a first-game loss in the national tournament, Quebec forced an extra game with Vancouver Collingwood Friday night, then today dispatched the B.C. champions 4-1 before 2,000 fans.

Valleyfield scored all its runs during a five-hit burst in the top of the fourth inning, then killed Vancouver's attempted rallies with superb fielding.

When the first base upmire signalled the final out on a play by right fielder Pierre LaLonde, the Quebec team made a screaming victory circuit of the field, waving their red caps and carefully tagging home plate on the way back to their dugout.

BACKED BY FANS

They lined up on the first baseline to a roar of applause from the fans, who gradually swung behind the French-speaking youngsters during the seven game series.

The team had no eyes for Miss Teen-age Canada, who presented individual pins to the winning players. They had eyes only for the blue and white pennant that symbolizes Canadian baseball supremacy for players 12 years old and under.

Next stop for Valleyfield is Williamsport, Pa., where they clash with Taiwan, champions of the Pacific and Orient region, in a sudden-death opener for the Little League World Series.

STAR PITCHER

Star pitcher Pierre Rochefort was not as spectacular as he had been in earlier games, striking out only three Vancouver batters and walking four, but back-up play by his infielders was outstanding.

In the bottom of the third, with Vancouver's equivalent of Slaughterer's Row coming to bat, Rochefort got into trouble.

Collingwood shortstop Randy Ackerman tagged him for a driving double to the centre field fence, and Rochefort walked the next batter.

When Vancouver pitcher Harold Nassey connected for a line drive to centre field it looked like a certain two runs. But Quebec's centre fielder Robert Gauthier made a brilliant shoe-string catch on the dead run and fired to first base for a double play.

Then in the top of the fourth a strategic use of the bunt brought home Quebec's winning runs.

After second baseman Daniel Maheu drove a single over second to start the Valleyfield rally, Pierre LaLonde beat out a bunt to the mound, and Daniel Santerre used another sacrifice bunt to advance the runners to second and third.

Daniel Beland tagged Nassey for a liner to right field that scored one, Daniel Lamadeleine hit a sharp grounder to short-stop to score another.

Gauthier was the next batter and he smacked a liner to centre field to score a third run, while the fourth came from a sacrifice bunt by Quebec's plucky catcher John Stewart.

ABORTIVE RALLY

In the bottom of the fifth, Quebec snuffed out the first of Vancouver's abortive rallies when Gauthier took Ackerman's fly ball to centre field and picked off Ricky Price trying to make it back to first.

Rochefort got into trouble again in the bottom of the sixth and once again his infielders bailed him out to end a dangerous Vancouver rally.

With two Vancouver runners on base and none out things looked serious, but Nassey fouled a high fly back into the screens and Stewart charged the wire for a spectacular catch.

BASES LOADED

The Quebec pitcher promptly got back into trouble when he walked in a run, left the bases loaded and still only had one out. Once again his infielders put the next two batters out, one on a pop fly, the other on a line drive to right field that was snagged by LaLonde and fired to first.

Quebec manager Michel Rochefort, who has seen Valleyfield teams take eight Quebec-Maritimes titles and six national crowns, said his team is one of the best ever.

"They eat baseball, they sleep baseball, they live baseball," he said.

"Since June 14 they have pratised five hours a day, seven days a week. If anyone deserved to win this tournament, they did."

Valleyfield	000 400	4	7	0
Vancouver	000 001	1	5	1

Pierre Rochefort and John Stewart; Harrold Nassey and Jim Griffiths.

Winning Pitcher Pierre Rochefort

Applications Flood Uvic At Deadline

Applications to the University of Victoria came to a hectic close Friday, leaving admission staff between 400 and 500 applications still to be processed.

But high school students whose academic average was between 50 and 60 per cent won't know until registration week, which begins Sept. 8, whether they have been accepted.

"I'm going to sit down next week and analyse the over-all situation as regards first-year admission," Ronald Jeffels, dean of admissions, said today.

"We won't really know where we stand until the middle of next week."

COLLEGE PRIORITY

One factor affecting admission of low average students could be the number of grade 13 applicants who come here from Vancouver, Jeffels said.

He said some of the last-minute applications could come from some of 250 students enrolled in grade 13 summer courses at Vancouver City College.

Students who have taken up to three grade 13 courses may enter first-year university, and have priority over high school applicants whose average is below 60 per cent.

Results of exams written by the Vancouver City College students will not be known until the end of this month.

The squeeze on first-year applicants began at the end of June when Uvic announced that due to an inadequate provincial government operating grant enrolment restrictions would be imposed.

Total enrolment this fall will be limited to 5,000 students, including 2,000 freshmen.

A priority system was set up, giving precedence to freshmen with a high school graduation average of C-plus—67 per cent — or better.

The priorities gave rise to fears that students who had been recommended by high schools for university entrance on the basis of a C average — 60 per cent — would not be admitted.

But the university announced earlier this week that notices of admission have been sent to applicants in the first five priorities, including C average students.

In past years the university accepted anyone who graduated from high school with a 50 per cent average.

View Royal Vote Slated On Sewerage

Ratepayers in View Royal will be asked this December to vote on a $1,008,122 sewerage project which would have the unorganized area ready to connect with the Macaulay Point trunk and outfall when it is built.

Individual cost to homeowners for trunks and laterals would be $114 a year plus a levy of $35 towards the cost of regional benefits, ratepayers association president Len Stephenson said Friday.

"We are trying to work out a scheme of payments which would be less burdensome to the present taxpayers and would put some of the cost on future residents. That would lower the figures I have given," he said.

Present population of View Royal is 3,566 and the project is planned for an expected 10,000 residents by 1994.

ADVANCE POLLS START THURSDAY

Advance polls for the Aug. 27 provincial election will be open next Thursday, Friday and Saturday for local constituencies.

The locations are :

First United Church Fellowship Hall, 930 North Park, Victoria;

Anglican Church Hall, 4th Street, Sidney;

Port Renfrew Community Hall.

The advance polls will be open between 1 p.m. and 9 p.m. on the three days. Voters who are unable to attend an advance poll in their own constituency may go to any other advance poll in British Columbia.

FIRE HAZARD COOLS OFF

Recent cool weather has dropped the fire hazard rating for lower Vancouver Island into the low-to-moderate range.

Only nine minor fires were burning at the latest report for the Vancouver Fire District, which includes Vancouver Island and the lower mainland.

Condominium First Opens Here Monday

The first condominium housing project in Greater Victoria will be officially opened Monday at 6 p.m.

Attending the opening ceremony will be Saanich Mayor Hugh Curtis and Ald. Edith Gunning, chairman of the municipal housing committee.

The private project is at 1701 McKenzie Avenue. Condominium is the name applied to ownership of housing units, arranged vertically or horizontally, which are not on individual single-family house lots.

There will be 18 units in three groups of six. The first six are almost finished and all will be completed by Oct. 1, said a spokesman.

The units have three bedrooms and contain 1,200 square feet. They will sell for $21,950, or $3,300 down and monthly payments on two mortgages of $164.

Another condominium project is under construction on North Dairy Road in Victoria city.

Ald. Gunning said the project is the first one to use the provincial Strata Titles Act in Saanich. The price included appliances, drapes, fencing and landscaping.

There was a great need for family accommodation and developments such as these townhouses would enable more families to "own an attractive and quality home."

She hoped there will be more townhouses — provided they are on this scale and in various styles and thoughtfully designed.

Ask the Times

Q. Would you advise how many common shares have been issued by the B.C. Telephone Company? H. H. S.

A. According to the 1969 Financial Post Survey of Industrials, 2,589,300 ordinary shares have been issued.

Arthur Mayse . . .

NOBODY LIKES PAYING taxes, but at least we in Saanich have a lovely municipall hall in which to part from our pelf. The flowers that grace its well-kept approaches are bright as a taxpayer's blood. The little fish that swim in the artificial stream glimmer like pirate gold, and the fine modern hall is a monument to the soaring mill-rate.

If you detect a note of grimness here, it is because my love and I made the annual pilgrimage on Friday, and came away with a gaping hole in our bank account.

★

However, the pain was soothed by the very pleasant and sympathetic manner of the Saanich tax department people. They may not manage to send the occasional grumbler away smiling, but they are long on patience and diplomacy.

We found no great crush of taxpayers, a circumstance that Deputy Collector Kenneth Middleton views with mild concern. It could mean that Monday, the final day for payment, may bring a rush to the wickets.

★

Mr. Middleton has a message for Saanichites who pony up by mail. The payment mailed on Sunday, he warns, may not be delivered on the right side of the deadline.

Much better to get tax forms and cheque in the mail before 8 p.m. this evening, or failing that, deliver both on Monday.

Penalties for late payment are set by the province, not by the municipalities. They commence with a two per cent levy next Tuesday, and climb by stages to a grisly 10 per cent effective November 19.

If this year follows the usual pattern, 93 to 95 percent of Saanich property owners will have rendered unto Caeser when the hall closes at 5 p.m. Monday.

I asked Mr. Middleton if any taxpayer had ever made the symbolic gesture of writing his cheque on the shirt off his back.

This hasn't happened yet, but after enquiring of the department's older hands, the deputy collector learned that back in the days of the wooden hall on West Saanich Road, two improvised cheques were taken in.

One was written on the back of a laundry slip, and a gored citizen expressed his displeasure by making the other out on toilet tissue.

★

That was almost 20 years ago, when local improvements were practically non-existent, and the mill rate hadn't turned into the brisk astronaut is is today.

Sorehead . . . a lot he had to complain about!

IF YOU HAPPEN TO BE A fishing visitor come from inland parts, make a point of checking up on B.C. salt water angling regulations. Failure to do so could prove costly.

Witness the case of a visitor from Calgary who took his son fishing in Saanich Inlet one day this week.

★

They caught a nice little fish, and chugged along in hopes of hooking a bigger one. Presently a federal fisheries patrol boat hailed and eased alongside. Turned out their catch was a grilse, or juvenile salmon, that measured a mere 11 inches. Minimum size limit is a foot.

The guy's fish and tackle were confiscated. What hurt worse was the brisk dressing-down which he asserts was administered in front of his kids.

The visitor lost no time in complaining to Victoria Chamber of Commerce.

My sympathies are divided here. It's rough to receive a verbal working-over, especially under those conditions, and I think a polite warning would have been enough.

However, the regulations are prominently posted at most boat liveries, and a checkup before the party shoved off would have saved the unpleasant encounter.

CONGRATULATIONS TO the First and Eleventh Juan de Fuca Boy Scout troops, whose float was one of the many to roll in the Pacific National Exhibition opening parade today.

Theme was 'Scouting Bridges the Future'. It was worked out with a globe, and what nimble Scouts know as a monkey bridge.

★

A local farm machinery company supplied a tractor for motive power, and both units crossed the water by Dogwood ferry Friday morning.

That's it, except to list another outfit worth consulting if you have a home to build or repairs to be made. This is the 120-member Victoria Home Builders Association. You'll find it in your phone book.

ROTO MAGAZINE COLOR 15¢

WEEKEND EDITION

16 PAGES COMICS 15¢

Weather: Becoming Cloudy

Victoria Daily Times

TODAY'S NEWS TODAY PHONE 382-3131

86th Year, No. 59 ★ VICTORIA, B.C., SATURDAY, AUGUST 16, 1969 ★ PRICE: 15 CENTS

IRISH DEMONSTRATORS rip apart Union Jack torn from the British Embassy in Dublin. Crowd gathered in the Irish Republic Belfast capital as British soldiers moved in to quell rioting between Catholics and Protestants. (AP Wirephoto)

Roving Mobs Hit Belfast

BELFAST (CP)—Protestant mobs armed with fire bombs burned and looted Roman Catholic bars today in scattered areas of Belfast unprotected by British troops. But soldiers separated the warring factions in the riot-torn capital's major trouble spots.

Occasional sniper fire was heard this morning in the predominantly Roman Catholic Falls Road area, but by noon public transportation was reported operating normally and housewives were going to market.

Spurts of sniper and machine-gun fire had rattled through the capital after dawn and gangs roamed glass-strewn streets looting whatever remained in the gutted stores after the second night of vicious street fighting.

Additional British troops were being flown in to strengthen an estimated 1,600 already here as the violence continued. Police said three persons were killed and 42 wounded in the fourth straight night of sectarian battles in Northern Irish cities.

Since Tuesday, eight persons have been killed and more than 700 injured in the state's worst civil disorders since the Irish Civil War of 1920-1922.

RAID R.C. BARS

Police said Protestant gangs attacked Roman Catholic-owned bars in three sections of Belfast. They gave the owners 15 minutes to get out, then threw milk bottles filled with gasoline, detergent and sugar inside the buildings. The mixture burns like napalm.

Reuters news agency had identified one of the dead as

Continued on Page 2

★ ★ ★

Off to Ulster Is Cry of IRA

By DEREK MARLOWE
The Washington Post

DUBLIN — Eire's 2,000-strong outlawed Irish Republican Army (IRA) openly called Friday night for volunteers, arms, transport and money in Dublin to cross the border into Northern Ireland and fight at the side of Catholics behind the barricades.

The call followed a two-hour meeting of the 12 commandants of the organization's executive committee in Dublin.

●

Later Friday night in the heart of Dublin, outside the historic post office in O'Connell Street where 50 years ago men of the 1916 uprising fought British troops, IRA men reaffirmed their appeal to a mass meeting called by Sinn Fein, the organization's political arm.

The IRA move followed an earlier decision by Prime Minister Jack Lynch, to mobolize 2,000 first line reserves of the Eire army.

There is some anxiety about the government's deployment of troops to the border and the setting up of field hospitals for Catholics injured in the rioting in Ulster who may now want to get hospital treatment there for fear of alleged retaliation by the Protestant-dominated police, the Royal Ulster Constabulary.

●

Some observers here believe the troops facing the border—especially at Londonderry—have done nothing except inflame Protestant feeling and encourage further violence from Catholics on the other side, who were still hurling gasoline bombs in Belfast Friday night.

Informed sources here say Prime Minister Lynch, although as anxious as most Irishmen in the republic to see their country reunited, has been pressured into making his demands by the hard line hawks in his cabinet.

These ministers, enough to cause a serious split, see the present situation as the beginning of Eire's real chance to end the "unfinished business" of 1916.

QUEBEC WINS CHAMPIONSHIP

Valleyfield's Little Leaguers took the Canadian championship for Quebec today with a 4-1 victory over British Columbia's Vancouver Collingwood team.

The team came on strong in the top of the fourth in Saanich's Hampton Park (see story Page 21) to earn a ticket to Williamsport, Pa., and the Little League World Series Aug. 23.

Pesticide Use Cut By Washington

WASHINGTON (AP) — Reacting to public pressure, the United States agriculture department announced Friday a substantial curtailment in government use of such long-lived pesticides as DDT, dieldrin and heptachlor.

The department announced that from now on it will use less-persistent chemicals such as chlordane wherever possible in federal-state insect-control programs.

A department spokesman said widespread public concern over pesticide use prompted the department to suspend control program operations so they could be studied more fully.

Hurricane Flags Fly in Florida

MIAMI (AP) — Hurricane warning flags flew in north western Florida today as Camille, the worst storm to threaten that Gulf of Mexico coastal area in more than half a century roared in with winds of 115 miles an hour.

Pushing ahead tides of five to 10 feet, Camille was described by forecasters as the most dangerous storm to head for that white sandy coast since a devastating blow in 1915, in an era when hurricanes had no names.

Hurricane force winds howled over an 80-mile-wide area around the hurricane's eye, gales lashed a 300-mile-wide expanse, and conditions favored further increase in intensity, forecasters said.

Gale warnings were raised at noon EDT from Pensacola, Fla., to Cedar Key, well down on the Florida peninsula.

As Camille spun toward a landfall, tropical storm Debbie grew to hurricane force in the Atlantic 1,200 miles east-southeast of San Juan, Puerto Rico. Debbie's winds were up to 80 miles an hour and increasing.

The north-northwest track Camille had followed since she hit western Cuba with a fierce one-two punch of wind and rain earlier had aimed her toward a point where the coasts of Florida, Alabama and Mississippi converge on the Gulf of Mexico shore.

Slowly rebuilding fury lost in the overnight crossing of Cuba, Camille chased small craft into port the length of the Florida west coast and all the way around the Gulf to Grand Isle, La.

Camille's top winds were knocked down from 115 to 100 miles an hour as she lashed across the rich tobacco croplands of western Cuba, sending hundreds of persons fleeing to high ground in that flood-vulnerable area.

Havana radio was silent today on the damage wrought by the storm as rains up to 10 inches sent floodwaters pouring down the mountainsides.

Firebombs Found In Montreal Store

MONTREAL (CP) — Police early today reported the discovery of four incendiary devices in Eaton's downtown department store and the explosion of a bomb at the headquarters of the Confederation of National Trade Unions.

The incendiary devices, made of cloth soaked in a chemical, were found hidden in merchandise on two floors of the store during a Friday-night search.

Police said a store security guard suffered minor facial burns and smoke inhalation when one of the objects ignited.

A police spokesman said the bombs were designed to burst into flame when the chemical treatment evaporated or when water was poured onto them.

The security guard was injured when he immersed one of the objects in water after finding it hidden between the cushions of a sofa.

The spokesman said other such devices were found hidden in the pocket of coats on display racks.

Meanwhile, an explosive device went off at St. Denis St. headquarters of the CNTU, the Quebec-based labor federation.

There were no injuries.

The explosion caused minor damage to the exterior of the CNTU building and neighboring structures.

Ruling Party Rift Splits India Vote

NEW DELHI (AP) — Attempts to heal the rift in India's governing Congress party failed early today, hours before presidential electors were to choose a new chief of state.

The president of the party accused Prime Minister Indira Gandhi of siding with the Communists to support independent candidate V. V. Giri against the official party nominee, Sanjiva Reddy.

In a letter to Mrs. Gandhi, Siddhavanahalli Nijalingappa, Congress party president, rejected her demand that party members be allowed to vote for whomever they please.

"Your demand for a free vote is in fact a demand for the right to vote for Mr. V. V. Giri, a candidate nominated by the Communists and Communalists," he said.

"History does not record of an instance where a prime minister after proposing a party's candidate, not only works against him but proclaims her support for the candidate of the opposition."

ENTERED RACE LATER

Mrs. Gandhi has made no official endorsement of a candidate but many of her supporters are working for the election of Giri, who resigned as vice-president last month and announced his candidacy after a party committee selected Reddy as its nominee for president.

Reddy, a former Speaker of the lower house of Parliament, is a long-time political foe of Mrs. Gandhi with strong support from right-wing elements in the party.

The outcome of the election will not be known until Wednesday when the 4,137 votes from members of 17 state legislatures and Parliament are delivered to New Delhi for counting.

A victory for Reddy would give right-wing Congress party leaders the leverage they need to oust Mrs. Gandhi, although they have denied that this is their intention.

A defeat for Reddy would give Mrs. Gandhi strong support to continue in office, perhaps in a coalition with left-wing parties that have supported Giri.

Whoever wins the five-year term will become India's fourth president. He will succeed Dr. Zakir Husain who died in May after serving less than two years of his term.

Biafrans Hit Depot

LAGOS (AP) — Federal authorities said today a Biafran plane slipped through Nigerian defences in the mid-western province and shot up a Gulf oil terminal, killing one person and wounding four.

NEWS BRIEFS

Wilson Hurries Home

LONDON (Reuters) — Prime Minister Wilson will cut short his vacation and fly to London Monday for crisis talks with Northern Ireland's Prime Minister James Chichester-Clark.

Wilson's decision to interrupt his vacation in the Scilly Islands off Britain's southwestern tip was made after telephone talks with Home Secretary James Callaghan.

Edmonton Strike

EDMONTON (CP) — Buses were idle and drivers manned picket lines for the second day today of the Alberta capital's first transportation strike in 50 years. Union and city officials met briefly late Friday but there were no discussions on a contract dispute which has left about 100,000 daily bus passengers to find alternate means of transportation in the metropolitan centre of 440,000 persons, seventh largest in Canada.

INDEX

Births, deaths	32
Books	8
Classified	32
Churches	30
Comics	45
Entertainment	9, 11
Finance	12, 13
Island	25
Sports	14, 15, 16
Weather	2
Women	22, 23

Don't see how th' Irish kin hev a civil war when it's so hard fer 'em t' be civil t' each other.

★ ★ ★

A lot o' th' things bein' said these days are goin' t' look mighty funny on August 28.

★ ★ ★

Seems t' me those citizens who like t' jostle Mister Trudeau in a crowd wouldn't be so quick t' tackle th' skier an' acrobatic diver man t' man.

Bennett, Berger Cross In Crucial Kootenay

By JOHN MIKA
Times Reporter

CRANBROOK — The paths of Premier Bennett and NDP leader Tom Berger crisscrossed today here in the heart of the Kootenay riding, emphasizing its pivotal position in the election campaign.

This may be a riding which decides whether British Columbia has a minority government when voters go to the polls in another 10 days.

Premier Bennett led a Sam Steele Days parade climaxing annual week-long celebrations before noon and Berger whistled in on his heels for an afternoon visit to this valley city.

Both party leaders obviously consider their visits crucial to their campaigns.

It was Bennett's third appearance in two days in a riding most feel the Socreds must take away from the incumbent NDP in order to hang on as government after Aug. 27.

Bennett spoke at Fernie in the southern end of the riding Friday night after campaigning at Kimberley in the north for Socred candidate Harry Broadhurst.

NDP HOPES

Berger also is hitting the riding three times this weekend to help 17-year veteran MLA Leo Nimsick hold the seat.

NDP hopes of forming at least a minority government could be shattered if the premier's strategy of taking this and three other NDP seats succeeds.

The other three are Nanaimo, New Westminster and Revelstoke-Slocan.

Berger will make a major speech in Fernie tonight after a whirlwind tour of Cranbrook and will be the main feature of a mass NDP picnic Sunday.

Nimsick won the riding by only 535 votes in 1966 when Cranbrook and Fernie were amalgamated by redistribution.

Pollution is the chief issue throughout the riding but the Kaiser coal strip-mining operation is the key to political arguments in Fernie.

The Socreds hope to take the Fernie polls with the contention that Berger's own words indicate he would shut down the development.

EYE NEW VOTE

The Liberals, traditionally a poor third outside the Fernie area, claim their well-known candidate, successful logger Henry Nelson, will expand the party's trditional base in Fernie by cutting deep into Socred votes and taking the cream of the 4,600 names added by enumeration to the voters list which now stands at about 17,000.

Campbell Safe in Comox ... But Barely

COOKIE CHOWN
. . . in man's country

By JIM HUME
Times Reporter

COURTENAY — Comox looks like a safe seat for Minister of Municipal Affairs Dan Campbell.

But only just.

It's true that he's held the Courtenay-Campbell River riding since 1956 — but never by a large enough margin to permit him to relax in election campaigns.

And it's also true that he would never have made it that first time, 13 years ago, had not Bill Moore, then a stalwart in the CCF and MLA for the area, resigned his seat to clear the way for change.

Courtenay and Campbell River were always socialist strongholds.

They still are. But the people are also realists and they say Dan Campbell has done a good job for his constituents.

Since 1956 they've voted for the man, and the probability is that they'll vote for the man again Aug. 27.

Perky "Instant Dan" has three things going for him this time around. His record, a weak NDP candidate providing his main opposition, and a delightfully refreshing, 33-year-old but relatively unknown brunette providing a shaky outlet for the Liberal vote.

If the opposition was all he had to face, Campbell would make it in a breeze. But it isn't.

Since 1966, when Campbell slid home 1,147 votes ahead of the NDP, close to 8,000 names have been added to the riding voter's list.

Who those people are and what their politics are none of the three parties seeking the seat know. They admit that. And they all know that 8,000 uncommitted votes is more than enough to swing a Comox election.

In 1966 there were 16,950 voters on the list. This year there are 24,578 with the bulk of the new voters living either in the Courtenay-Comox area or near Campbell River.

In 1966 with around 10,111 votes cast Campbell's majority was comfortable but not unassailable. The Liberals, running an unknown late starter in that one, pulled 1,200 votes.

This year with Shanghai-born Henrietta "Cookie" Chown flashing her sparkling smile and displaying her sharp mind they expect to do better.

But at whose expense?

Social Credit supporters say Cookie — she prefers her nickname to Henrietta— will reduce the NDP vote. The NDP say she'll trim the Campbell vote.

And Cookie's campaign manager, husband Bob, says he doesn't care where the votes come from "as long as we do better than ever before."

He won't admit that Campbell will make it back to Victoria later this month. Neither will he admit that for all her charm and intelligence his wife doesn't stand a chance against an established cabinet minister and the NDP juggernaut.

The socialist machine, as in several centres on the Island, is being masterminded by an out-of-town expert. The lone committee worker in standard bearer Harry Harris' headquarters

Continued on Page 2

151 COUNTRY HOMES AND PROPERTIES

THE COUNTRY GENTLEMAN

Will appreciate this grand older home surrounded by
16½ ACRE ESTATE
The residence has been tastefully restored and provides a perfect setting for valuable antiques and works of art. Almost 3,000 sq. ft. on one floor, provide an imposing entrance hall and corridor giving access to a king size living room, and 2 large bedrooms on one side, an artistic salon, magnificent formal dining room, a large modern kitchen and other utilities on the other.
Outbuildings include a barn and stabling for 4 horses and a 2-car garage. This unique property is located near the PINE PADDOCKS Riding Establishment near Duncan in the heart of the Horse Lovers Hunting paradise. Priced at only—
$45,000 FOR CLEAR TITLE
For full information just call:
384-8126 MR. GREENE 386-0795
Pemberton, Holmes Ltd.

A UNIQUE COUNTRY HOME

Enjoy a rich atmosphere yet a most liveable family home that is different and most attractive. Massive double front doors, large living room with beamed ceiling and granite fireplace, separate dining room, de luxe kitchen with adjoining family room with corner fireplace. Three bedrooms, four bathrooms, separate den with fireplace plus many other well planned features throughout this home with a rugged beauty all its own. Triple car accommodation. Located on an acre of property near the beach.
$43,500
ERIC GRAHAM, 386-7521; Res. 656-4489.
BOORMAN INVESTMENT CO. LTD.
1111 Government St.

DUNCAN AREA

Braid-new 3-bedroom home on ¾ acre. Priced $22,300 will qualify for VLA and $1,000 home acquisition grant.

MILL BAY SEAVIEW COTTAGE

Malaheights, Buterfield Road, overlooking Mill May, Saanich Peninsula, Pat Bay airport, Brentwood, and Mt. Baker. 3-room immaculately kept cottage on .33 acres of ground. Nice secluded location. Full price $13,300.

LAKE COWICHAN

3-bedroom full-basement rustic home and adjacent lot asking $13,700. Dial Harb Bains at 743-5525 or 748-8928 evenings.

MALAHAT REALTY LTD.

Mill Bay — RR 1, Cobble Hill, B.C.

QUALICUM BEACH

ORIGINAL LOG CABIN
$8950 — CASH
Ideally situated close to beach. Beautiful seclusion with sea and mountain views surrounded by lovely cedar and fir trees.
Built many years ago of HUGE CEDAR LOGS and HEAVY SHAKE ROOF SHINGLES.
Featuring spacious panelled living room — dining area with view windows. Modern oil heater. LOG SIZE FAMILY FIREPLACE.
Cabinet kitchen with oil range. One bedroom with triple tier bunks. Three-piece bathroom.
Rustic comfort here close to the village on excellent 165'x165' lot to add another room.
OWNER OCCUPIED
CALL GEORGE THRONELOE
477-1855 for directions and address.
UNIVERSITY REALTY LTD.

WATERFRONT JUAN DE FUCA STRAITS

Comfortable older home completely renovated inside, with panoramic view of the Straits and Olympic mountains. Situated on a large private lot—114' along beach and 400' deep. There are 3 bedrooms and beautiful 4-piece bathroom. It has a large modern kitchen with eating area—a 16'x16' living room with lovely stone fireplace and sliding glass doors onto a secluded patio. There is a double garage plus large workshop with heavy duty wiring. This is a bargain at $34,900. Phone me anytime.

R. G. (BOB) GIBSON
385-9741 383-3218
J. A. Henderson Realty Ltd.

BRENTWOOD BAY

Comfortable older home for growing family. Situated on two lots near sea. Large living room with fireplace and dining area. Electric kitchen with eating area. Four bedrooms. Semi-secluded property. Fruit trees, carport and workshop. Asking price $19,500. Some terms.

SAANICHTON
Well kept stucco home on over 1½ acres cultivated land. Living room has fireplace and wall-to-wall carpet. Large kitchen with eating area. Three bedrooms. Utility room. Attached carport and workshop. Marvelous view of straits and Mt. Baker. Asking $26,500. Terms. Offers. Call Jim McKevitt, 652-2078 or Len Watson, 652-2108 or Jack Cooney, 652-2725 or Brentwood Properties Ltd., 652-1141.

THIS COULD BE IT

Central Saanich. Seclusion. Sea view. 4½ acres approx. Mostly wooded, lovely grounds, underground sprinkler, some fruit trees. Charming bungalow, over 1,300 sq. ft., large living room with stone fireplace, dining room opening onto stone patio. Basement oil heat. Separate matching garage. LET US SHOW YOU!! EXCLUSIVE. Asking $19,500. Call Reg Cox 385-2481
SWINERTON, STEWART CLARK, LTD.

CENTRAL SAANICH
11.86 acres, cleared gently sloping land with a panoramic view of valley and hills. Modernized home has large living room, dining room, kitchen and three spacious bedrooms. Concrete basement — Near new heating system. Also a three stall barn and regulation riding ring. Excellent for horseman or prime location for future development. Asking $63,000 with terms.
Contact Joe Rickard at 385-8771
Brown Bros. Agencies Ltd.

BRENTWOOD BAY V.L.A. — SEAVIEW

Owner built, spacious, 3 B.R. home on a lovely landscaped corner lot. Across the road from Marina's. Large living room, fireplace, W.W. carpets, Cab. Kitchen, Dining Area, 1½ Baths, Full Basement, OOM Heat, Sep. Garage.
Price $29,900 — TERMS
385-3445 AL VICKERS 652-2266
P. R. BROWN AND SONS LTD.

BRAND SPANKING NEW

BUT PRICED RIGHT! Check and compare these 3 bdrm. homes with others and I'm sure you will agree. Located in Sidney 1½ blks. to shopping, transportation, and schools. Ideal family or retirement. Asking $19,800 and $21,000.
656-1154, JOHN SALVADOR 656-2727
GORDON HULME LTD.

152 WATERFRONT PROPERTIES

CRAIGFLOWER BEACH SUBDIVISION
Prime waterfront lots located just 6 miles south of Courtenay on Island Highway. Panoramic view of Comox harbor, Gulf and Coast Range. Priced from $4,750 to $8,000 on terms. L.M.S. Homes Ltd., Box 780, 435 5th St., Courtenay, B.C. 334-4424.

Fully treed waterfront lot on Lands End Rd. Nearly ½ acre of natural seclusion with 152 ft. of waterfront. $21,000 with $5,000 down, bal. at 9 per cent. Mr. Elwell, 477-3988, Gordon Hulme Ltd. Sidney, 656-1154.

SHAWNIGAN LAKE. 89' WATERFRONT property. Near 1 acre. West side. Winterized cottage, 2 bedrooms, hardwood floors, large living room, kitchen and bathroom with shower. New pumps and drainage, passed by Health Department. New float. $15,500 or offers. 382-1782.

WATERFRONT LOT. ½ ACRE Turgoose Point, Arthur Drive, flat and cleared with some trees at waterline. On Municipal water. 652-2251.

WATERFRONT 1.12 ACRES SOUTH Pender. 135 ft. waterfront. Price $12,000.00. L. Wright 382-2101, Res. 479-2158, Harry Foster Ltd.

WATERFRONT 1.12 ACRES SOUTH Pender. 135' ft. Waterfront. PRICE $12,000.00. L. Wright 382-2101, Res. 479-2158, Harry Foster Ltd.

152 WATERFRONT PROPERTIES

OPENING HORNBY ISLAND SANDPIPER BEACH (SUB.)

Brand new exciting summer and retirement subdivision. King sized waterfront lots, all with a terrific marine view. Some beautifully treed, some cleared with black loam for the avid gardener. Fishing, swimming in the clear, unpolluted, warm gulf waters. Fossil beaches waiting to be explored. Waterfront lots from $5,350 to $7,900 terms as low as $55 down and $55 month. Semi-waterfront, ½ acre view lots $2,250 to $3,500, $25 down and $25 month. Large waterfront park with dandy beach for semi-waterfront users.

GALLEON BEACH

½ acre or more beautifully treed parklike lots, on the popular Galleon Beach, Hornby Island. Sub. Div. Price range from $1,500 to $1,800 terms $15 to $18.50 per month.

For brochures etc., write or phone Jack Coates, Frank McLaughlin, eves. 758-7672 or 758-5112. Salesman on location, Sandpiper — Thursday, Friday, Sat. and Sunday. Nanaimo Realty Co. Ltd., (Div. of Great National Land), 17 Church Street, Nanaimo, B.C.

RITHET AGENCIES LIMITED
714 Fort St. 382-4251

DEEP COVE WATERFRONT
$18,500
Small lot but excellent holding property. Older roomy house. Good terms can be arranged. Drive by 10984 Madrona Drive.
TED WILLS—BILL SIDHU
382-4251

100 FT. WATERFRONT

North Shore Road, Cowichan Lake. Nice large 1-room cabin with kitchen cabinets, piped in water, etc. Safe beach at front door. Stove, dishes, etc., included. Asking $13,500.

WATERFRONT LAKE

50x480 approx. Northshore Rd. Safe beach. Lot in natural state. Asking $6,600.

E. WILKINSON
Off. 382-4251 Res. 652-2739

SECLUSION OR DEVELOPMENT ACREAGE

NORTH SALT SPRING ISLAND
8.4 acres, 442 feet waterfront, with beautiful beach and oyster bed.
$32,500.

SOUTH SALT SPRING ISLAND
7.2 acres, 350 feet waterfront, a point of land with clear views to the east, south and west.
$35,000.

QUALICUM BEACH
6.7 acres, 185 feet waterfront, sandy beach, warm water, charming easily expandable two bedroom house. One of the few large waterfront properties available in the area.
$52,500.

Contact: JOHN BOVEY 384-8126
Pemberton, Holmes Ltd.
1002 Government St.

3 SUITES
GORGE WATERFRONT
Very attractive modern revenue property. For the owner spacious living rm., with picture windows and fireplace, full dining rm. overlooking well kept lawn and the water, cab. kit. with breakfast area, two bedrms. and spacious sundeck. For revenue one excellent 2-bedrm. suite and one 1-bedroom suite, renting for $210 per mth. This property is in immaculate condition. A beautiful home plus revenue for only $39,000.
C. H. HOLLAND REAL ESTATE
620 View, 385-0824 or 592-0619

WATERFRONT LOTS SHAWNIGAN LAKE

Road in and power available. Take the Shawnigan Lake West road to Millicent Avenue then along Millicent to Sweet Gale. Lot 6 has old road to beach and old wharf which could be used after minor repairs. Inspect these lots on your own or call Mr. Brock for further details.
385-3411 KER & STEPHENSON LIMITED

WATERFRONT ACREAGE BEAUTIFUL SHAWNIGAN LAKE

OVER FOUR LOVELY TREED ACRES WITH GENTLE SLOPE TO WATER'S EDGE. ONE OF THE NICEST AND SUNNIEST LOCATIONS ON THIS BEAUTIFUL LAKE. IDEAL FOR SUBDIVISION. HAS ROAD AND ROAD ALLOWANCE. 400 FEET OF WATERFRONT, PRICE $42,000. MRS. WEBB, Res. 477-3095, 385-2471. Johnston & Co. Ltd.

CHEMAINUS RIVER ESTUARY

100 acres of beautiful view development. 1,000 feet of waterfront. 60 acres cleared pastureland, good drainage. Charming 2-bedroom modern home with radiant heating and fitted for air conditioning.
$85,000 — Terms
Contact JOHN BOVEY. 384-8126
Pemberton, Holmes Ltd.
1002 Government Street

SHAWNIGAN LAKE 135 FT. LAKEFRONTAGE

APPROX. 1½ ACRES ON ONE OF THE MOST DESIRABLE SITES ON BEAUTIFUL SHAWNIGAN LAKE. HAS LARGE ORCHARD AND THE OLD FAMILY HOME. EASY SLOPE TO WATER'S EDGE. GOOD BOAT FLOAT. PRICE $20,000. MRS. WEBB, RES. 477-3095. JOHNSTON & CO. LTD.; 385-2471.

RARE
Retirement lot on former Indian campsite on protected harbour with government floats for boat mooring. See lot 72 on spit at Deep Bay, 45 miles north of Nanaimo. Power and water at lot boundary. Sunny all day. Unobstructed view of Gulf and Beaufort Range on V.I. 228-8821.

OVER 200' WATERFRONTAGE
2 ½ ACRES — 2 SEPARATE LOTS OF OVER 1 ACRE EACH — OVER 100 ROAD FRONTAGE EACH — PLUS A SOUND 2-BEDROOM HOME OVERLOOKING PORTAGE INLET. REDUCED FOR QUICK SALE TO $28,500. MRS. MARY HOLIZKI — NEWSTEAD REALTY LTD., 382-8117 OR 658-5776.

SOOKE WATERFRONT

3.27 acres with 2 rental homes. 370 ft. of sandy beach, subdivision possibilities $40,000 with terms. For further information please call Bert Ralph, office 382-7276 or residence 383-8944.
Town and Country Realty Ltd.

61' ON BRENTWOD BAY

Deep 250 ft. secluded lot with well plated older two bedrm. home. See this once in a decade offering by phoning 652-2533, 385-2458 anytime. Blake Crothers, Byron Price and Assoc. Ltd., 1314 Quadra.

2 WATERFRONT LOTS WITH 100' frontage each or 200' frontage both 2½ acres. Access by water, asking $8,500 each. Contact Harb Bains at 743-5525 or 748-8928 evenings.
MALAHAT REALTY LTD.
Mill Bay — RR 1, Cobble Hill, B.C.

PROSPECT LAKE
Lge. cottage on 2 lots. Over 120' waterfront, lovely setting. Priced at $19,500.
Pepe Browne or Louise Wiltermuth, 385-8749. Clarke & Wallace Realty.

4 ACRES—200' OCEAN FRONT
Ideal permanent seclusion with exhilarating sea and snow capped mountain views. Exclusive setting with isolated clean beach front. City water. Sooke. $15,500. 642-5440.

SHAWNIGAN LAKE — WEST side 2 acres of parklike seclusion, 200' water frontage, summer cottage. Call Mr. Behnsen. 383-2630.

2 CHOICE WATERFRONT LOTS, 12 and 13, Ships Point — Fanny Bay. Owner on site.

SAVARY ISLAND LOT. $2,200. Phone K. Beamish Johnston & Co. Ltd., 386-2471.

152 WATERFRONT PROPERTIES

SHAWNIGAN LAKEFRONT VAN ISLAND

1. Perfect hideaway through a natural park and a winding paved road to your view dream home on the lake. 4-bedroom rancher three baths, den with fireplace, living room with fireplace. The custom home only 15 years old built by Wheaton Construction. There are over two acres of park land with 196 ft. of waterfront, (boat house) the grounds are landscaped and terraced with shrubs and flowers galore. The most beautiful home on the lake offered at a realistic price of only $65,000, terms. To view by appointment only contact W. Mott.

SALTAIR WATERFRONT

Van Isle, between Chemainus and Ladysmith. Sea view two-bedroom basement home. 150 ft. of choice waterfront, features paved drive from highway path to beach. Has city water and sewer, basement suite rents for $70 per month. $33,000 with mort. of $18,000 at 6½ per cent cash to mort. Contact W. Mott to view at 746-6161, evenings 746-4586.

J. H. Whittome & Co., Limited
68 Station St. Duncan, B.C.

CANADA PERMANENT TRUST

Service coast to coast.
386-1361.

DEEP COVE WATERFRONT

For your retirement, here is the ideal home facing the setting sun on one of the finest all year fishing resorts in B.C. The 58-foot wide lot has access to the beach, is well timbered, on a cul-de-sac away from heavy traffic, yet close to all facilities and near-by marina. The bungalow has a large living room with open fireplace, 2 good-sized bedrooms, a large kitchen and a spacious glassed-in sun deck across the front and south sides. An oil furnace serves to heat the cottage and mains water is laid on.
Asking $30,000. Call 386-1361 or
DON ROBBINS 592-7641
MADGE HOLE 382-5369.

PRESCRIPTION FOR PEACE OF MIND

A well-treed waterfront property with beautiful view, on the sunny side of COWICHAN LAKE with easy access from black-top road with power at the backdoor. This is the first offering of this beautiful property so come up this week-end for the first selection. These are large lots (some have more than 100 ft. lake frontage), are heavily treed with towering fir, balsam, hemlock and arbutus, priced from $5,500 to $8,000 with terms of 1/3 down and the balance over 5 years. Our recreation minister referred to COWICHAN LAKE as the "Okanagan of the Island." Lakefront is becoming hard to find so phone BOB TURNER now at 749-3404 for the best selection. Perhaps you wish property with a cabin. I have a good selection — don't delay. Bob Turner, 749-3404.
J. H. Whittome & Co. Ltd.
Duncan, B.C. Phone 746-6161

OPEN HOUSE SHAWNIGAN LAKE 247' WATERFRONT SAT., AUG. 16th 11 A.M. - 5 P.M.

DOWN Harvey Road to Elmer Road. Bask in the sun all day, on the most gorgeous piece of waterfront property you are likely to find. Secluded. Gentle slope to lovely swimming area, safe beach for young children. Two docks. 2-bedroom cottage — furnished. Already sub-divided into 3 lots. Be my guest.
$30,000
MRS. SEDGER
382-8117 or 479-3673
NEWSTEAD REALTY LTD.

PEACE AND SECLUSION ON 175-FT. WATERFRONT

Completely PRIVATE cove, facing due SOUTH, pleasant BEACH, only 3 minutes from SCHWARTZ BAY FERRY. Home is lovely year round PANABODE which nestles into surroundings. 2 or 3 bedrooms, really big kitchen and dining area, and 17 foot square living room with fireplace of charm and character. Big Panabode garage could be used for guests, or why not use the rather elderly guest cottage? Main water and power. Only
$45,000.
Call DESMOND HOLMES 384-8126.
Pemberton, Holmes Ltd.

THE YORKSHIRE & CANADIAN TRUST LIMITED

737 Fort Street—388-5561

WATERFRONT IS BECOMING SCARCE

We are offering 5 acres on East Sooke road with over 600 feet of waterfront on a sheltered cove. The price is $47,000 and terms can be arranged. Please call
Jim Anderson
388-5561

10 ACRES SALT SPRING ISLAND WATERFRONT

Located on beautiful Booth Canal. Desirably safe for children because of the shallowness of the water at low tide. Partially cleared only to dispose of dangerous and unwanted trees but cleared to maintain the natural beauty.
$23,900
Please Contact G. Stevenson, 386-3231.
BLOCK BROS. REALTY LTD.

CHOICE WATERFRONT LOT FOR sale, close to Victoria. Phone 478-6065.

LAKE COWICHAN CABIN ON quiet bay. $9,000. Terms. 477-3136.

153 WANTFD TO BUY HOUSES

YOUR HOME OR PROPERTY IS REQUIRED BY BLOCK BROS.
.TY LTD. — 386-3231

VLA PROPERTY
AROUND $27,000
I need a newish 4-bedroom half-acre property that qualifies for V.L.A. in COLWOOD-LANGFORD or ROYAL OAK AREA, for retiring R.C.M.P. officer.
KEN HARVEY 386-3231.

URGENTLY NEEDED. We are sold out of 3 and 4 bedroom homes for cash clients. Don't delay list now. LUCIA PLANT, 652-2450.

Oak Bay or Fairfield, 2-bedroom bungalow with or without basement. One easy to care for lot for cash or cash to mortgage. FREDDY STARKE, 386-3231 or 477-5905.

Urgently needed before school commences, 3-bedroom basement house within walking distance of elementary school. Cash up to $20,000. Call MARJ NAPPER, 386-3231 or 592-9554.

WANTED OAK BAY - CITY

Out of town buyer for 2-bedroom, 3-room bungalow with full basement and oil heating. Prefers Oak Bay South or close in near Beacon Hill Park. Around $25,000. Call Pat Hope 388-5555 anytime. B.C. Land, 922 Gov't St.

THE YORKSHIRE AND CANADIAN TRUST LIMITED
737 Fort Street — 388-5561

WANTED TO BUY
Young family with $3,000 down and good income require a 2 or 3-bedroom home. Must be suitable for toddlers, one, now second on, the way. Please call Mr. Higgin, 388-5561.

WANTED JAMES BAY

Purchaser wants old bungalow near sea and park. Call Pat Hope, 388-5555 anytime. B.C. Land, 922 Gov't St.

LARGE HOUSE

Four or five-bedroom home required for relocate a growing family with four teenagers. Good cash down, $130 monthly. On bus route or near Jubilee area. Please call AL NOSAL, 384-6800, Eves. or 382-2132, Western Homes Ltd.

CASH FOR 4-BEDROOM HOUSE, near UVic. Principals only. 592-4324.

153 WANTED TO BUY HOUSES

WANTED — 3 OR MORE BEDroom house up to $65,000. I have commercial property (store and house, extra lot). Excellent location, as part trade. Possible cash difference. Phone 656-2722 or 656-3440.

I WILL BUY YOUR 2 OR 3-bedroom home immediately for cash if it's suitable for rental purposes. For fast action call my agent, ELLWOOD NAULT AT BLOCK BROS. REALTY anytime, 386-3231.

YOU SELL — WE BUY
Quick and confidential service. Generous price paid for the right property. Call my agent, Jack Moore, Island Homes Ltd., 386-7545.

CASH OR CASH TO EXISTING mortgage for your home or revenue property. Client buying for rental purpose. Bert Needs, 592-0720 eves. or 382-2157. Western Homes Ltd.

WE BUY HOUSES TO RENT.
Is your home suitable? G.V. Rental Home buyers Ltd. Call our agents. Homefinders Ltd., 388-5212.

SMALL OLDER HOUSE IN JAMES Bay or country to rent with option to buy. 382-5019.

NEED 3-BEDROOM HOUSE. ANY condition. 1967 Mercury Cougar as down-payment. 477-5343.

PRIVATE YOUNG COUPLE would like 2 or 3 bedroom older home, will pay cash. 383-6948.

1 OR 2-BEDROOM, NO BASEMENT home. Up to $16,000 cash. Principals only. Victoria Press, Box 140.

154 PROPERTY FOR SALE

1. V.L.A. PROPERTIES

I have several good open properties, half acre to 5 acres. Qualified for VLA price $3,500 to $4,500. Also some good homes on half acre to 1 acre, ranging from $12,000 to $19,500 with and without basement. They qualify.

2. ALBERT HEAD

6.6 ac. $14,000. Well drained wooded acreage with 450 ft. frontage on Duke Rd. Southwesterly exposure, near the water. Sign on property.
D. L. MACDONNELL
384-4962 388-5555

B.C. LAND

VICTORIA APPROXIMATELY 2½

Acres. 5-bedroom home rented $140 monthly and acreage rented $40 monthly, for raising shrubs. Should be on sewer fairly soon (in present Saanich Sewer Enterprise), thus valuable revenue holding for subdivision. Asking $34,000. Call
RONALD Y. CANNON
Res. 656-5500 or Bus. 382-7276 (24 hrs.)
Town and Country Realty Ltd.

COLWOOD — 5.64 ACRES

This choice property with a good older 4-bedroom home is ideal for future development as home sites, mobile homes or motel. Approx two-third cleared, adjacent to the Island Highway, shops and within the 5-mile circle. Full price $54,900. Call FRED HULLY, 384-8001 or 592-3920.
Broadview Properties Ltd.

COBBLE HILL

45 wooded acres overlooking Cherry Point, suitable for subdivision. Asking $1,400 per acre. Phone 388-6231.

SIMPSONS-SEARS

⅔ of an acre one block from Simpsons-Sears. 180 ft. frontage, sewered. Asking $53,000. Phone 388-6231.
MRS. LAURIN RESTALL
Island Pacific Realty Ltd.

1 ACRE
APARTMENT SITE IN SAANICH
This property with an older 3-bedroom home is located close to a shopping centre and is a very good investment at $60,000. For further particulars please call Mr. Stricker, Quadra Realty Ltd., 385-1431 or Res. 382-4154.

SEA VIEW

Beautiful lot amongst new and superior homes north of Sidney in Tsehum Harbor area. On water and sewer.
$10,000
Contact JOHN BOVEY, 384-8126
Pemberton, Holmes Ltd.
1002 Government St.

SEA VIEW - MILL BAY

Choice sea view lot, 7,500 sq. ft. at corner of Baker View Road and Old Island Hi-Way. Close beach access. On light and water.
ONLY $5,900
R. Bayne
Douglas Realty Ltd., 385-8784

BUILT ON THE BEST SCENIC LOT IN CADBORO BAY

2-3 of an acre with unobscured view of all of Cadboro Bay. On sewer. Asking $18,000 — try your offer and terms. Call 388-6231.
PETER W. BARDON
Island Pacific Realty Ltd.

SAVARY ISLAND

British Columbia's own sub-tropical island. Lot 49, waterfront, $3,500. Lot 22, $1,500 down payment and $1,000 on balance on agreement to:
GARDNER AGENCIES LTD.
899 Fort St.
385-1448

EAST SOOKE ROAD

SUPER BARGAIN — 15½ Sea View Acres. Beautiful high wooded land — Vendors say power and piped water available. $29,900. Mabel Crack, 652-1412, J.B. Royal Oak Properties Ltd., 479-1667 (24 Hrs.)

PEASE LAKE

30 minutes to 2.5 acres on lake front, 2-bedrm. cottage. Asking $25,000. IRENE DALZIEL, 384-8692 or 386-3231, BLOCK BROS. REALTY.

SACRIFICE SALE. EXCEPTIONAL .65 acres Mill Bay on quiet road only 35 mins. from Victoria. Cleared and excavated. Seaview. Well. Community water also available. Approved for Septic tank. $3950 (reduced from $4800 for immediate sale) Phone Cobble Hill, 743-2691.

BROADMEAD LOT
On the high side of Royal Oak Ave., 110'x130'. Offers on price of $4,500.
Eric Porter, 652-2808
Island Homes Ltd., 386-7545

SIDNEY AREA

LEVEL LOT, 80'x177' facing south with view. Adjacent to new homes. $4,500.
385-9741 CY SHEARING 592-2038
J. A. Henderson Realty Ltd.

OAK BAY LOT
Suitable for duplex, 14,300 sq. ft. on Monterey Avenue near the water. Only $13,000.
DAVID MICHAEL
382-8371 or 592-7111
LANSDOWNE PROPERTIES LTD.

SEWERED LOT

And three-bedroom home to be sold as one parcel. All details with P. Sivertsen, City Brokerage, 386-3547.

2 ACRES
Level high building site, backing on a wooded glen. Secluded yet convenient, only 15 minutes from city. $8,000. Private Sale, principals only. 386-8596.

CENTRAL SAANICH
HIGH VIEW LOT, 100X160, PERC. tested, on Bartara Place, one block off Keatings X Rd. In new residential area. $8,000. Owner at 652-1880.

LOT IN LANGFORD LEVEL, partly treed, 80' frontage, requires fill. $5,500. Terms. JAY ROGERS, 386-3231, RES.: 477-4569.
BLOCK BROS. REALTY

$500 DN. — $50 PER MO.
FULL PRICE, $4,250
Large perc. tested lot, Langford. Bert Needs, 592-0720 eves. 382-2157. Western Homes Ltd.

5.21 ACRES IN SAANICH, HALF cleared beautiful building site, lots of water, full price $15,000. By owner, 652-1928.

VIEW OF CITY AND STRAITS, Rocky Point area. 2.1 acres, $8,500, 478-3879, 479-3364.

DUPLEX SEWERED LOT 70'X99', original price $9,000, leaving town, $7500. 383-3821.

VIEW LOT, FAIRFIELD AREA, suitable for single dwelling or duplex $15,000. Phone 383-3776.

CADBORO BAY LOT, SEMI-waterfront, $12,000. 477-3730.

154 PROPERTY FOR SALE

INVEST NOW! BUILDING SITES INSPECT THESE!

4763 PAT BAY HI-WAY—12.3 acres, prime potential for commercial, motel, etc., 5-room home and outbuildings $150,000
PANDORA AVENUE—½ block East of Christian Science Church, apartment zone, R3, 50'x91', see our sign. Only $16,000
1031 PANDORA AVENUE—55'x120', cleared lot, suit business or professional, apply for zoning to suit. Price ..... $25,000 (Terms to suit, or owner will lease ground.)
GAMMA 12,000 square feet, potential 18 suites, industrial or commercial development, apply for zoning to suit. Price $30,000
ESQUIMALT AND ADMIRALS — Neat to Government Liquor Store, commercial zoned, 60'x120' rear access, suit retail or professional. Only $12,500

EXCLUSIVE AGENT
MR. W. O. CAMERON
388-5555 (24 hrs.)
CALL TODAY
B.C. LAND & INSURANCE AGENCY LTD.
922 Government St. 388-5555

TOP LAND BUYS,
1—GORDON HEAD. New listing. Lovely level treed lot (120 front x 183 x 141 x 85 back). Builders take note — THIS IS A BEAUTY. Only $10,500. Call ROBERT YOUNG, 383-4124.
2—CENTRAL SAANICH. 4.47 valuable acres. Panoramic sea and mountain views. Asking $20,000. Call ROBERT YOUNG, 383-4124.
3—BEAUTIFUL BROADMEAD ESTATES. Prestige building lot (105x140x122x80 HIGH UP. A real buy at $10,500. Call ROBERT YOUNG, 383-4124.
4—ARDMORE. 1.35 acre building lot with panoramic views of Saanich Inlet and close easy access to lovely beach. $15,900 — terms. Call ROBERT YOUNG, 383-4124 anytime.
5—ROCKLAND AREA. Lots of rock, but the area and HIGH UP location far outweigh the challenge to the builder. On sewer. $10,300. Call ROBERT YOUNG, 383-4124 anytime.
6—GLANFORD. 5 acres plus home. Excellent subdivision possibilities. Full price. $120,000 including home and lot for same, or $100,000 without home. Call ROBERT YOUNG, 383-4124 anytime.
McAdams Investments Ltd.

TOWN and COUNTRY DUPLEX ZONED LOT HIGH LOCATION
$7,200
CALL MRS. W. KNOX
386-7521

SAANICH PENINSULA

Excellent farming or development potentitial. Over 90 acres at less than $2,000 per acre including houses and buildings. 50 acres cleared and in crop and rest wooded. Part high with potential view and part good farming low land. Within 8 miles of city. For information, call JOHN D. BOSDET at 386-7521 or 479-3916.
Boorman Investment Co. Ltd.

LOTS OF LOTS
ARDMORE — .98 ac. Wooded seclusion. Power in. Perc tested, $5550
NORTH SIDNEY — 72x120, sewer, water, curbs, etc. N.H.A. $6600
SIDNEY — 69.5x102, corner lot, seaview, duplex? $7300
C. SAANICH — 4/10 ac. Tremendous sea and valley views. Perc tested. Water mains. $11,500
CALL NOW
656-4000 K. DROST 656-2427
SAANICH PENINSULA PROPERTIES LTD., SIDNEY
Dealers for WESTWOOD HOMES
Pre-Assembled Homes

ESQUIMALT INDUSTRIAL ZONED

Esquimalt says O.K. for small business or for building of approx. 5,000 sq. ft. on ground floor, offices or what have you on top. This parcel is all cleared except for a single garage that is fitted with electric power.
FULL PRICE $8,700
To view or for further information
Call RON SEDGER
382-8117 or 479-3673
NEWSTEAD REALTY LTD.

TEN MILE POINT (ONE LOT LEFT)

Half acre (VLA) of arbutus, oak and fir trees. Over 150 ft. frontage, septic tank approved. $12,500, terms available. See our sign on Bedford Rd.

STAN TRONT
385-9741 477-2829
J. A. Henderson Realty Ltd.

N.H.A. BUILDING LOT $6,600

72'x120' on sewer and water, storm drains, paved walls, in new area of North Sidney. $3,400 down (maybe less) and balance at $25 per month.

BILL KNOWLES, 656-3779
D. F. Hanley Agencies Ltd.

JOHN BISHOP ROYAL OAK PROPERTIES
479-1667 (24 HRS.)

80'x180' LOT PERC. TESTED. Water connection made. Near Strawberry Vale school. $5,600 full price. MR. ELLIS, 658-8222. JB Royal Oak Properties Ltd., 479-1667.

CENTRAL SAANICH 2 VLA SIZE LOTS

Gently sloping building lots with valley and rural views. .4777 acre each lot, 18 minutes to town. On water. $7,500 and $7,700. BUZZ MAINPRIZE 386-3231 or 658-8268, BLOCK BROS. REALTY.

HORSE LOVERS

This ideal 7.6 acres is situated in a wonderful elevated position with numerous outbuildings for use as stables, etc.; plus modern 3-bedroom home overlooking the countryside. Full price $51,500.
FRED HULLY, 384-8801
Broadview Properties Ltd.

ATTENTION BUILDERS
10 TO 20 ACRES
In the HIGHLAND DISTRICT Open to offers — call us for full details regarding this excellent subdivision property. Must be sold this month. For further details, contact MERVE COULTER or LYNETTE DELAHUNT, 385-7707 anytime. Mears, Whyte & Gower Ltd.

On Tryon Rd. in Curteis Point, sloping seaview lot. Nearly 1 acre with 200 ft. road frontage, and lovely southerly exposure. Asking $12,500. Mr. Elwell, 477-3988, Gordon Hulme Ltd., Sidney 656-1154.

CENTRAL SAANICH

12.5 acres of partly treed land, perfect for raising stock or small fruit farm. ASKING PRICE $33,000. 385-3445 AL VICKERS 652-2266
P. R. BROWN & SONS LTD.

N. SHORE ELK LAKE — 1.85 acres. City water, power and approved building site. KEN JENSEN, ISLAND HOMES LTD., 386-7545, Res. 592-9079.

70'x100' LOT, PERC. TESTED. Water connection made. Near Strawberry Vale School. $5,600 full price. MR. ELLIS, 658-8222. JB Royal Oak Properties Ltd., 479-1667.

PARTIALLY TREED RESIDENTIAL lot (Approx. 100x145). Corner of Amblewood and Woodside Place. $10,500. 658-8525, 382-6669.

SEA VIEW LOT, ROBERTS BAY, Sidney, sewer and water, NHA approved, $8,000. 656-2485.

¾ ACRE, SOME TREES, OFF DEL Monte Avenue. $7,700 full price. 658-8222.

SEA VIEW, ½-ACRE NORTH Saanich, Dean Park estates, Lot 4. Price $7,750, good terms. 383-4795.

BROADMEAD LOT WITH APproved plans; 477-2941.

1-3 ACRE LOT, MAPLEWOOD-Tattersal area. Perc. tested. 477-8212.

RV OWNER, LOT 8, CAROLWOOD, in Broadmead, $8,500. 385-5572.

CITY LOT,
385-4187.

155 PROPERTY WANTED

WANTED IMMEDIATELY
—Sewered lots
—Acreage
—Apartment sites
CASH
Aasapi Construction Co. Ltd.
386-6191 anytime

HAVE CASH
FOR LOTS IN COLWOOD, METCHOSIN, LANGFORD AND GLANFORD. HURRY. BEFORE CASH IS ALL USED UP. CALL BOB CALDERWOOD, 388-4401 or 385-8617. Shirley Philips' Homefinders Ltd.

WANTED ½ ACRE TREED, PERC tested. Mill Bay or Brentwood Area. Pay cash. Victoria Press Box 694.

LOTS OR ACREAGE IN ANY AREA
Vickery and Sons Ltd.
592-6149 592-6622

METCHOSIN AREA. SMALL building lot in good setting needed by young couple. 388-5268.

156 ACREAGE FOR SAL AND WANTED

RITHET AGENCIES LIMITED
714 Fort Street — 382-4251

3.1 ACRES SECLUSION — $10,500

Tucked away on a quiet cul-de-sac this beautiful wooded wonderland is something you would be proud to own. An adjoining 3.1 acres is available at $10,000. For further particulars please call:
BETTY SHEA — 592-9213

INVESTORS ATTENTION! 17.5 ACRES — $120,000

An opportunity of a lifetime to purchase this beautiful arable land with its own private lake and sprinkling system. The southern slope and proximity to the highway makes it ideal for future development. 1 acre of this property is on Elk Lake. Please call:
BETTY SHEA — 592-9213

LAND BUY!!

For development or hold. Approximately 29 acres of lovely treed property near Swartz Bay. Large amount of road frontage. Price $85,000. $25,000 cash to handle. Call "Pat" Hope 386-5555 anytime. B.C. Land, 922 Gov't St.

READ THIS

6 lots, each over 1 acre in size, good soil, 1425 sq. ft. Road frontage. Asking $30,000 Bruce McIlroy 385-8731.
Crown Realty, G. D. Peaker Holdings Ltd., 727 Johnson St.

VIEW ACREAGE

Approx. 18 acres with a wonderful view. Older but livable 3-bedroom home. Full price $23,000 with $13,000 down. JIM McCULLOUGH 385-2458 or res. 743-2541.
Byron Price and Associates Ltd.

3 CLEARED ACRES
1st time on market. Lovely family home, out buildings, newly fenced, on city water, light and highway. Good for trailer park, etc. Sooke Realty, Mrs. Wilson, 642-3364, or bus. 642-5426.

ALBERTA BOUND

Priced reduced to $40,000 on 7.58 acres, cultivated high land, 4028 Wilkinson Road. Perc. approved. Old buildings, and oak trees. 592-3605.

TEN ACRES COWICHAN BAY
Lovely high ground, well drained, about half mile from the village of Cowichan Bay. Full price $15,000 with terms. Call Mrs. Pat Graves 382-1911. Bayshore Realty Ltd.

$16,500 BUYS
5 ACRES
LEVEL, FERTILE SOIL, PLUS RUNNING CREEK. ROSS CORBY, 385-1413, QUADRA REALTY LTD.

ACREAGE FOR SALE?
Large or small with or without home ... ing lots etc. Call GEORGE CHAN the Specialist in Land 386-2955 Mayfair Realty Ltd.

LARGE OR SMALL ACREAGE wanted Langford Metchosin Sooke, areas Goldstream Properties Ltd., 478-5358.

EXECUTIVE ESTATE
5 treed acres end of Aurora Way near Beaver Lake. $25,000. Phone Haney, 463-8565.

5 ACRES, OVERLOOKING LAKE. 7-mile circle. $12,000. Victoria Press, Box 657.

80 ACRES, 20 MILES NORTH OF Quesnel, on road and creek, $8,000, ½ cash. 658-5068.

APPROXIMATELY 10 ACR

EATON
1869 ◆ 1969

BACK-TO-SCHOOL SALE

Values to ring in the school year

1A **Perma-Press Blouses**

Go-with-everything blouses for young girls. Pick several in white or pastel shades, sizes 4, 5, 6 and 6X. Fortrel/cotton blend stays fresh looking always, makes Mom's work easy.

Sale, each 1.99

Swingy Kilts in Plaid

Bonded acrylic knit for shape retention, lasting good looks. Bright Fall shades of gold/navy, red/white, green/rust and navy/red. Sizes 4, 5, 6 and 6X. Just dial Buy-Line to order.

Sale, each 3.29

Young People's World, Dept. 210

2 **"Rocket" Fastback Bikes**

Rocket-line styling, exclusive to Eaton's from Raleigh of England. High set handlebars and banana saddles, anti-slip pedals, three-speed T-bar gears, redline tires. Ready to ride! **Sale, each 62.99**

Sporting Goods, Dept. 261

4D **Combed Cotton T-Shirts**

Sale 20%—Reg. each 2.48. Washable combed cotton with Perma-Press finish. Styles and colours for boys and girls, all with long sleeves for chilly Fall weather. Sizes 4, 6 and 6X.

Sale, each 1.99

Young People's World, Dept. 210

5E **Boys' Perma-Press Cords**

Reg. each 3.98. Well made, with half-boxer waist and double knees. Machine washable, little or no ironing required. In brown, moss green, tan, charcoal. Sizes 4, 6 and 6X.

Sale, each 2.99

Young People's World, Dept. 210

6F **Back-to-School Dresses**

Ord. each 9.00. Bonded acrylic knits in tweeds, plaids and plains. Styles include jabots, turtles and shirtwaist. Good colour choice in bright shades. Sizes 7 to 12 in the group.

Sale, each 6.99

Young People's World, Dept. 211

7G **Nylon Ski Jackets**

Reg. each 10.98. For boys sizes 8 to 18. Weather-repellant nylon quilted fabric with drawstring hood, 2 zipped pockets, self collar. Cosy Orlon pile lining. Pine green, teal and gold.

Sale, each 8.79

Boys' Wear, Dept. 232

8H **Cotton Corduroy Jeans**

Thick cotton cord with scooped front pockets, belt loop waist, "Fabriclock" knee straight cuff. Green, bronze, bone.

Sizes 8 to 12. **Reg. each 5.98.**

Sale, each 4.79

9 Sizes 14 to 18. **Reg. each 6.98.**

Sale, each 5.49

Boys' Wear, Dept. 232

10 **Turtleneck Knits for Boys**

Handsome knits in acrylic jersey with long sleeves, mock turtle neck. Gold, navy, green, white or brown with contrast trim at neck, cuff or waistband. Sizes 8 to 16.

Sale, each 2.99

Boys' Wear, Dept. 232

EATON 100 BACK-TO-SCHOOL SALE

Boys' Cable Pullovers

11 Neat acrylic knit with long sleeves, intricate cable patterned front. Warm and cosy, machine washable too. Darker tones of navy, green, brown and blue. Sizes 4, 6 and 6x.

Sale, each **3.49**

Boys' Cable Cardigans

12 Acrylic knit as described above in same shades. Sizes 4, 6 and 6x. Enjoy Eaton's savings now.

Sale, each **2.99**

Young People's World, Dept. 210,

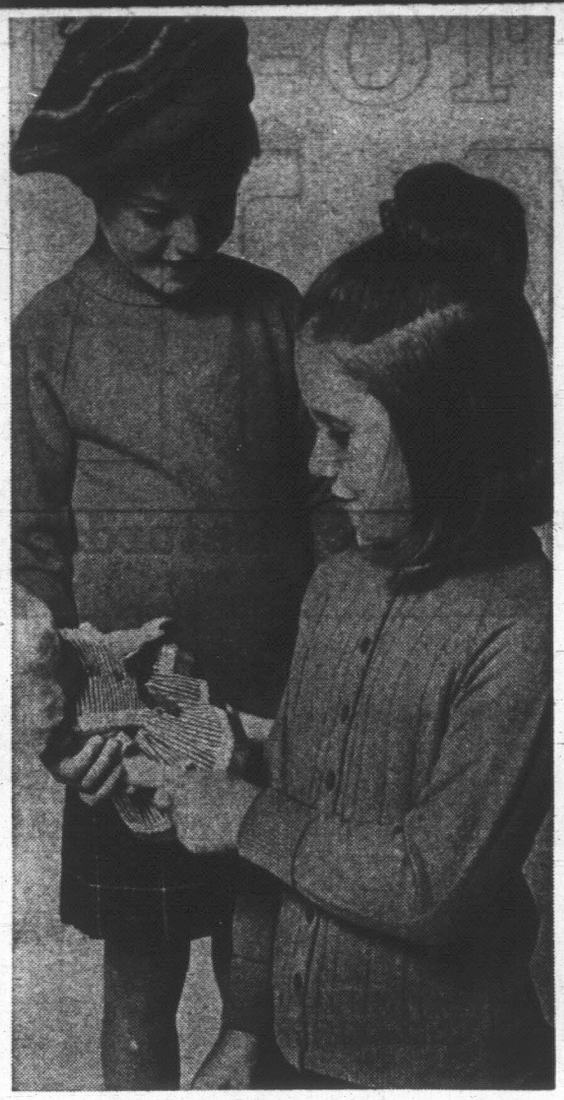

Little Girls' Sweaters

13 Fully fashioned acrylic knit with cable stitch pattern on front. Pullovers have turtlenecks and long sleeves, matching cardigan also sale priced. In white, peach, aqua and navy, sizes 4, 6 and 6x. Buy now for chilly Fall days ahead at Eaton's special August prices.

Sale, each **2.99**

Young People's World, Dept. 210,

Children's Ski Jackets

14 New styling in space quilted cire nylon. Longer instructor length with zippered front close. Full rayon lining. In good choice of colours, sizes 3, 4, 5, 6 and 6x. Style suitable for both boys and girls, so outfit everyone at savings now.

Ord. 12.95. Sale, each **9.99**

Young People's World, Dept. 210,

Bonded Orlon Dresses

15 Gaily coloured to brighten back-to-school for any young miss. Bonded Orlon fabric is wrinkle and crease resistant, shape retaining. Wide style choice including the new looks. Sizes 4, 5, 6 and 6x. Personal Shopping is recommended as selection is so varied.

Sale, each **6.49**

Young People's World, Dept. 210,

Kicky Skirts

16 **Ord. each 6.98.** In four Fall styles—kilt, A-line pleated, A-line belted, and pleater. Assorted bonded fabrics in plaids and plains that co-ordinate with blouses and sweaters. Sizes 7-14 in the group. Order early, you'll want more than one!

Sale, each **4.99**

Girls' Blouses

17 **Ord. 4.98.** Three styles in permanent-press Fortrel/cotton. Tailored collar, jabot bodice, or "dog ear" collar. All with long sleeves, in yellow, mint, blue or white. Sizes 8-14.

Sale, each **3.99**

Tartan Kilts

18 **Ord. each 8.98.** Wool kilts in authentic Scottish plaids. Choose Hunting Menzies, Royal Stewart or Macbeth in sizes 7 to 14. Savings of 1/3 if you buy now!

Sale, each **5.99**

Jumpers, 7-14

19 **Ord. each 8.98.** Plaids and plains in assorted Fall fabrics, including corduroy. Pleated skirt, low hip belt aid plaquet front are featured in sizes 7 to 14. A bright look for back-to-the-books.

Sale, each **6.99**

Knit T-Shirts

20 Rib and cable T-shirts with long sleeves. Washable cotton knit in colours to co-ordinate with skirts and jumpers on this page. Sizes 7 to 14 inclusive. Just dial BuyLine to order.

Sale, each **2.99**

Young People's World, Dept. 211,

Children's Sleepwear

21 Large selection of warm flannelette sleepwear for boys and girls. Included are 2-piece pyjamas, long sleep gowns and culottes. Sizes 4, 6 and 6x in assorted prints.

Sale, each **2.39**

2 for 4.69

Vests, Briefs, Slips

22 Briefs and vest of combed interlock cotton in white. Sizes 2, 4, 6, 6x.

Reg. each 89c. Sale, each .65

or 3 for 1.89

23 **Fortrel/Cotton Slips,** with lace trim, built-up shoulder straps. 2, 4, 6, 6x. **Sale, each 1.39**

Boys' Vests, Briefs

24 Combed interlock cotton in snowy white. Sizes 2, 4, 6 and 6x.

Vests **Reg. each 1.00. Sale, each .69**

or 3 for 1.99

25 **Elastic Waist Briefs** **Sale, each 79¢**

or 3 for 1.99

Stockings and Scarves

26 **Teen Pantie Hose:** Nude heel, Runguard top and toe, reinforced pantie section. Maple, Cafe Royale, Coppertone shades in small, medium large and extra large.

Sale, **2 for 2.99**

27 **Patterned Leotards:** Assorted. Sizes 4-6x, 7-9, 10-12 and 12-14.

Sale, each **1.99**

28 **Orlon/Nylon Knee Highs:** With cable stitch. White or navy, sizes 6-8 and 8-9.

Sale, pair **.89**

In sizes 9-10, 10-11. **Sale, pair 1.09**

29 **Printed Scarves:** 27" squares in assorted patterns and colours.

Sale, each **1.59**

30 **Boys' Stretch Nylon Socks:** Fine rib pattern in black, coral or navy. 6 to 10½.

Sale, 2 pairs **1.19**

Accessories, Dept. 201,

Top classroom fashions for girls at savings Mom's budget will appreciate

Short Tunic Jumpers

31 Ord. each 17.00. A versatile jumper that does double duty! Wear alone with a blouse for a great school look, pair it with flares for casual wear. No shortening necessary — the length is decent, but definitely mini. In plaids, sizes 5 to 13. **Sale, each 11.99**

Crisp Shirts and Blouses

33 Ord. each 7.00 and 8.00. Five styles in Fortrel/cotton for young juniors to mix and co-ordinate with skirts, jumpers and flares. Colours include moss, gold, brown, orange, blue, beige and white. Shirtmaker and fussier stylings in sizes 5 to 13. **Sale, each 5.99**

Mini Tunic Jumpers

35 Ord. each 10.00 and 11.00. New for fall. Three styles in assorted plains and plaids in sizes 8 to 14X. Choose now at savings to wear from Fall right through early Spring. **Sale, each 7.99**

Skirts for the Pre-Teen

37 Ord. each 9.00. Textured wools and wool blends in four styles for fashion conscious young girls. Zippy plaids in warm tones, herringbone combinations and solids in sizes 8 to 14X. Excellent selection—excellent savings! **Sale, each 5.99**

⅓ Savings on Skirts

32 Ord. each 12.00. School-right skirts in three styles: Front pleats, side wrap, smooth A-liners. Deep solid tones and bright new plaids in sizes 5 to 13. Mainly acrylic blends. **Sale, each 7.99**

Orlon Sweater Dressing

34 Ord. each 6.00. New looks for Fall's important sweater dressing. Rugged ribbed knits with short or long sleeves. Deep burgundy, fern green, soft ivory, navy and burnished gold, sizes small, medium, large. **Sale, each 4.99**

Shirts for Pre-Teen

36 Ord. each 7.00. Long point and dog-ear collars for a finished look with plaids and corduroys plus chesterfield collared and ruffled shirts to wear with dressier outfits. Warm grey, dark brown, gold and white in sizes 10-14X. **Sale, each 4.99**

Pure Wool Tartan Kilts

38 Ord. each 9.00. The "real McCoy's" in soft pure wool. Authentic tartans include Hunting Menzies, Royal Stewart and MacBeth. Unbeatable classics when teamed with a co-ordinated wool sweater. Sizes 8 to 14X. **Sale, each 6.99**

Like Young, Dept. 211F

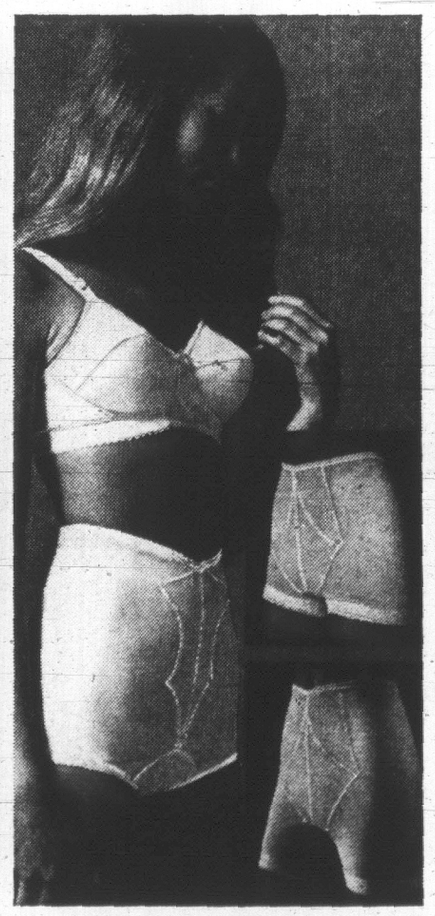

Phys Ed clothing

39 Regulation P.E. Shorts: In navy only, sizes 7 to 14. **Sale, each 1.79**

40 Regulation P.E. Blouses: White with button front, small collar, short sleeves. Sizes 7-14. **Sale, each 1.79**

41 Regulation P.E. Sweatshirts: With long sleeves, fleece lining. White and colours. Sizes small, medium, large. **Sale, each 1.79**

Girls' Wear, Dept. 211

All Wool ¾ Coats

42 Ord. each 16.98. Good-looking versatile coats for school or casual wear. Three-quarter length, warm quilted lining, slash pockets, tailored collar. In bright blue or orange plaid. Sizes 7 to 14. To order just dial Buyline. Budget the cost with your Eaton's account. **Sale, each 13.99**

Young People's World, Dept. 211

Use your Eaton Budget Charge Account No Down Payment

Full Body Slip

43 New streamlined cut. In nylon or Fortrel/cotton (white only). Nylon in pink, lime, yellow or white. 7-14. **Sale, each 1.79**

Short Half Slips

44 Two fabrics — nylon or Fortrel/cotton (white only). Nylon in white, pink, lime or yellow. 7-14. **Sale, each 1.39**

Young People's World, Dept. 211

Teen Half Slips

45 Ord. each 2.50. Antron slips in sizes 9, 11 and 13. Colours of pink, green, maize, lilac and white. **Sale, each 1.69**

Like Young, Dept. 211F

Natural Look Bras

46 Reg. each 3.00. Soft nylon tricot moulds a natural young look. White. 34 - 36A, 34 - 38B, 34-38C. **Sale, each 2.49**

Shortie Girdle

47 Reg. each 6.00. Lycra, to wear over pantie hose. White, nude. S.M.L. **Sale, each 3.99**

Longer Girdle

48 Reg. each 7.00. Controls to mid-thigh. White, nude in medium and large. **Sale, each 4.99**

Lycra Briefs

49 Reg. each 5.00. White, nude. S.M.L. **Sale, each 3.29**

Foundations, Dept. 609

Cosy Duffle Coats

50 Ord. each 22.00. Snuggly and warm when cold Winter winds blow. Camel or navy colour with co-ordinating plaid lining. Wooden toggle closing, detachable hood. Full length for teens sizes 10 to 14X. Savings of 5.01 if you buy now.

Sale, each 16.99

Like Young, Dept. 211F

EATON 100 BACK-TO-SCHOOL SALE

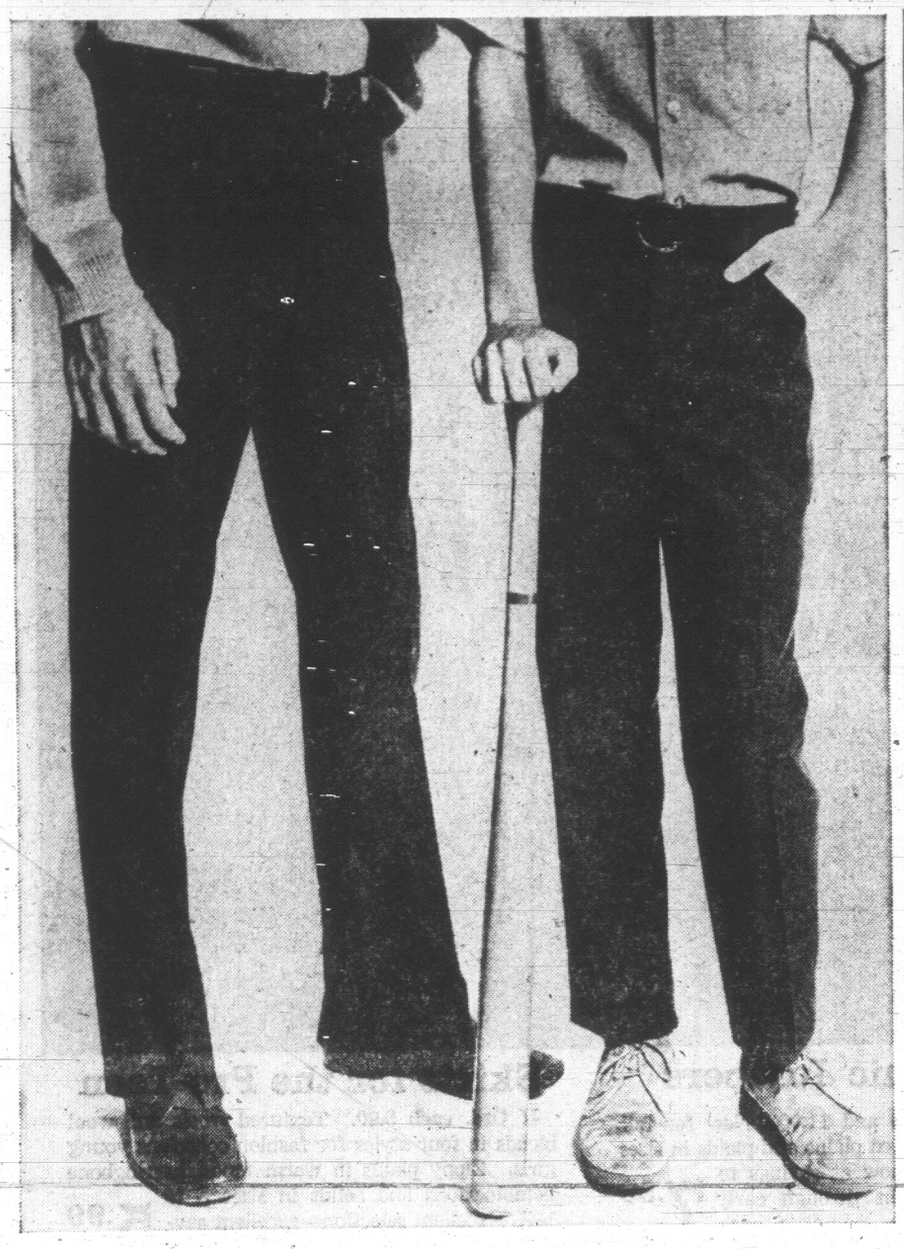

Flared or Slim Cut Pants

51 Reg. each 8.98. Favourite Forever Prest Fortrel/cotton pants in neat oxford weave. New flare pant is cut with heel/toe slant, slim cut is trim from waist to ankle. Flares in gold, bronze, granite or navy; slim cut in olive, granite, gold or bronze. Both with belt loop waist, top slash pockets. Young men's 28 to 34.

Sale, each 6.99

"Top Gun" Jeans

52 Reg. each 4.98. Slim fitting, low rise style with domed waist, two front scoop pockets, double stitched seams. Bar tacked at points of strain for long, rugged wear. Navy denim or cotton twill in willow or bronze. Sizes 8 to 18.

Sale, each 3.99

Casual Flare Pants

53 Most current look in pants, flattering to all shapes. Slim fit from waist to knee with flaring bottom. Belt loop waist, scoop front pockets. Gold twill or navy denim, sizes 8 to 18. Both fabrics machine wash and dry.

Sale, each 4.59

2 pair 8.99

Corduroy Jeans

54 Reg. each 5.98. Wide wale corduroy pants with "jean" cut. Half boxer waist, hook and bar front closing. Machine washable, will not shrink. Deep navy, dark brown or green in sizes 7 to 12.

Sale, each 3.79

No Down Payment when you Budget Charge to take full advantage of Eaton's Back-to-School Sale Savings

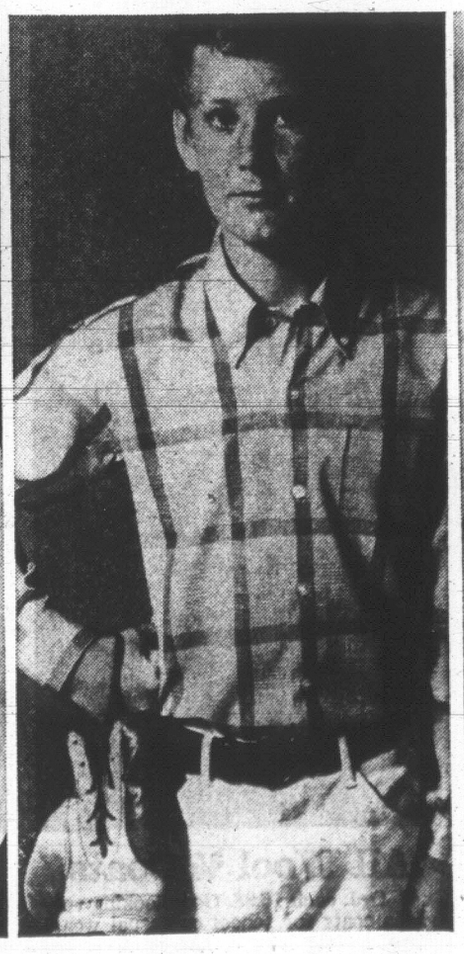

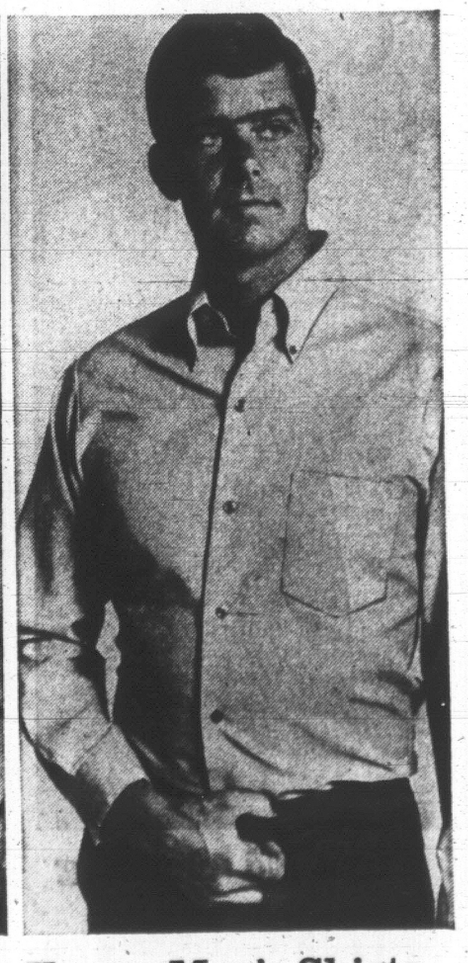

Pile Lined Corduroy Jackets

55 Reg. each 17.98. Hip length corduroy jackets with warm Orlon pile lining, zipper front, self collar. Machine washable, no dry cleaning bills ever! In whiskey, gold or dark brown to fit boys' sizes 8 to 18. Buy now and be ready for Winter.

Sale, each 13.99

56 Boys' Stretch Hose; Reg. 3 pairs 2.90. Orlon stretch hose in crew style with rib knit. In black, loden, beige, mulberry, lime and green. Sizes to fit 8 to 10½.

Sale 3 pairs 2.29

Perma-Press Shirts

57 Dress shirts with long sleeves, button down collars, button cuffs. Cotton/polyester blend requires no ironing. In white only. Collar sizes 11½ to 14½. Buy two and save more.

Sale, each 2.59

2 for 4.99

Long-Sleeve Shirts

58 Durable blend of 75% cotton, 25% polyester with Perma-Press finish. Good choice of small checked and striped patterns with button down collars. Mainly blues, greys and browns, sizes 8 to 16. Great school shirts. Better stock up now.

Sale, each 2.59

2 for 4.99

Young Men's Shirts

59 Reg. each 5.00. Up-to-date styling for sharp young dressers. Long sleeves with convertible cuff, long point button collars. Cotton/polyester blend in oxford weaves. French blue, gold or mid-brown. All with "Forever Prest" finish. Sizes S.M.L.

Sale, each 3.99

All items on this page from Eaton's Boys' Clothing, and Young Men's Wear, Dept. 232.

Eaton's features top new styles, and sale prices in Back-to-School shoes

30% to 50% Savings on Shoes

60 Made by a well-known Canadian manufacturer especially for Eaton's. Back to school and dress styles at super savings now!

A. Dressy patent T-strap with composition sole and heel. Sizes 8½ to 4 in C and D widths.

B. Elk* oxfords with stitched moccasin vamp, unimold soles and heels. In black or brown, sizes 8½ to 4 in C and D widths.

C. Smooth leather slip-on with hidden gore for proper fit. Unimold sole and heel for comfort. Black, sizes 12½ to 4, in D width only.

D. Penny loafer with hand whipped sewn vamp, composition sole and heel. Whiskey brown leather in sizes 8½ to 4, D width.

E. T-strap in smooth leather with porthole cutouts. Ribbed composition soles. In black or navy, in sizes 8½ to 4, D and C widths. **Ord. pair 7.98 to 9.98. Sale, pair**

4.99

*Trade Name

Children's Shoes, Dept. 239

Pre-teen Styles

61 Hip styles selected for the pre-teen who likes the "big" teen look. All with long wearing composition soles in sizes 5-9½, B width, and 7-9½, AA width.

F. Black or brown lizegator, nailhead trim.

G. Antiqued leather in black or brown.

H. Tri-strap in black, chestnut or brown.

Sale, pair 5.99

Children's Shoes, Dept. 239

Items numbered for your ordering convenience. Refer to numbers when ordering by phone.

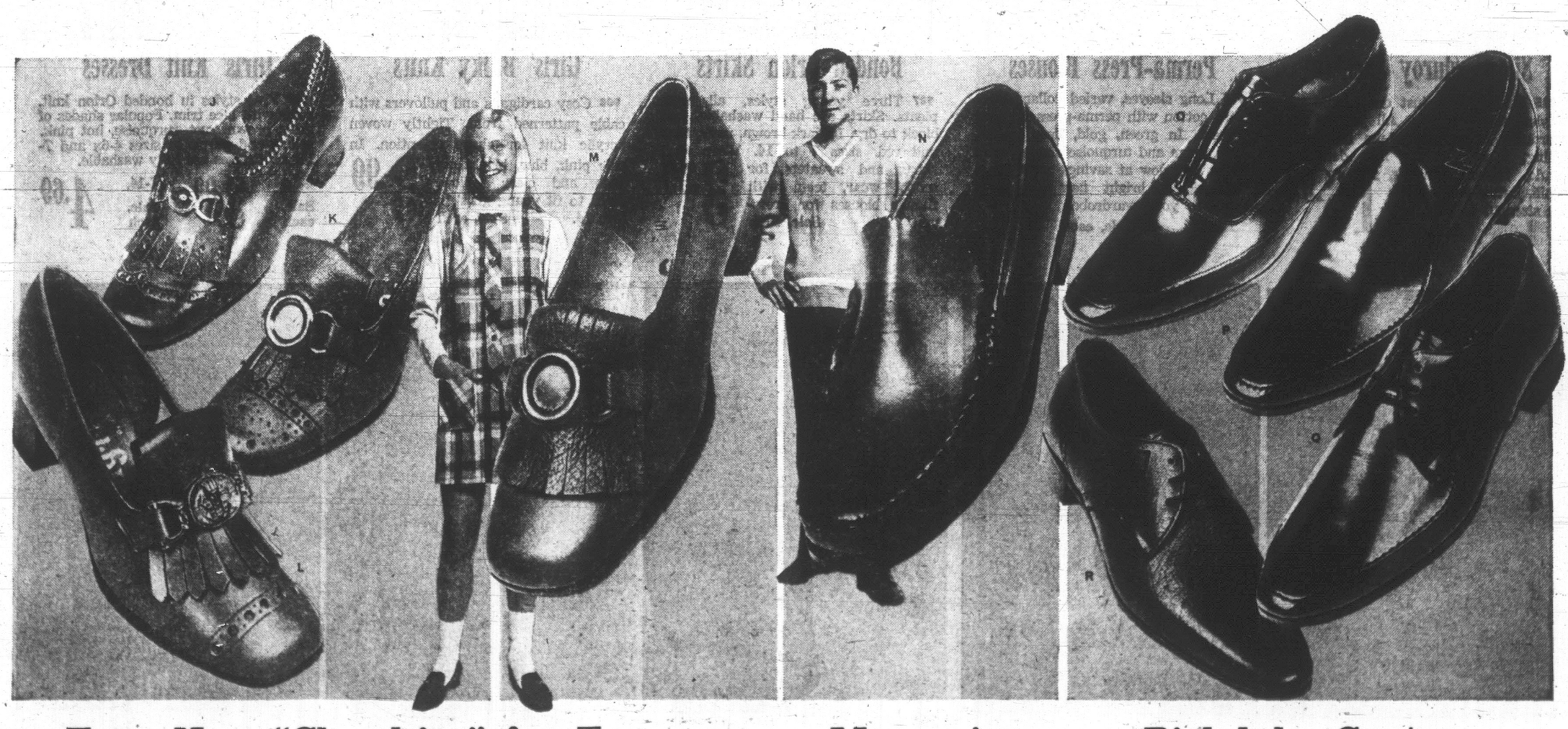

Four New "Chunkies" for Teeners

62 Still the favourite fashion shoes for fall . . . with a brand new look . . . new shaping, new toes, new heels . . . but the same great comfort fit in sizes 5 to 10B and 7 to 10AA. **J. Shawl Tongue loafer** with brogue tip and ornament. Agate brown, or Westminster goby antiqued. **K. Hardware with shawl.** Tacas tan antiqued leather. **L. Egyptian motif trim** in blackberry or tattersall (medium brown) antiqued leather. **M. Circle trim loafer** in blackberry antiqued or Curry Camel leather.

Sale, pair 8.99

Teeners' Shoes, Dept. 238

Moccasins

64 Hand sewn moccasin loafers for boys, in trim Venetian styling. A new pacesetter in vintage brown with moulded sole and heel—great school shoe. In D width, sizes 3 to 7. Enjoy the savings now.

Sale, pair 6.99

Boys' Shoes, Dept. 237

Birkdale Custom

65 Leather uppers, composition soles and heels, current styles. Sizes 7 to 12.

O. Balmoral moccasin oxford in black or brown.

P. Moccasin toe slip-on in smooth black leather.

Q. Blucher moccasin in black or brown.

R. Smooth or crushed plain toe oxford in black or brown.

Sale Price, pair 9.99

Young Men's Shoes, Dept. 237

Eaton's Budget Stores

Teens' Suedine Jackets

901 Tailored style that looks right with all school and casual clothing. Soft suedine is easy-to-care-for, rich in appearance. In dark brown, olive or navy, sizes 10 to 18. Full quilt lining ensures lasting shape and long wear.

Sale, each 5.99

Acrylic Knit Pullovers

902 Two popular styles: mock turtle neck, or roll collar. Flat acrylic knit is machine washable. All styles with long sleeves in sizes small, medium, and large. Blue, chocolate brown, medium green, beige, white. **Sale, each** 4.99

Fall-Right Cardigans

903 Classic cardigans to wear through every season. Good fitting raglan sleeve, full button closing. Acrylic knit yellow, pale blue, beige, white and navy, sizes 36 to 40. Take advantage of sale prices now. (Mom might even like one herself!) **Sale, each** 5.99

Crimp-Knit Dresses

904 Carefree crimp knit dresses in six fashion shades—blue, green, gold, purple, dark brown and black. Princess styling with semi-fitted bodice and round neckline. Hand washable, wrinkle free. In misses sizes 12-18; and 16½ - 22½.

Sale, each 12.99

Six Corduroy Jackets

905 Illustrated is just one of the six styles in this group. All jackets are corduroy, some have fake fur trimming, others feature new detailing. Jade, brown, peacock, chili, butter rum shades in sizes 10 to 20.

Sale, each 16.99

Perma-Press Blouses

906 Long sleeves, varied collar styles. Crisp cotton with perma-press for ease of care. In green, gold, deep purple, navy, beige and turquoise shades, sizes 10-18. Buy now at savings and add a bright new touch to your wardrobe.

Sale, each 5.99

Bonded Orlon Skirts

907 Three young styles, all with pleats. Skirts are hand washable, just block to dry. In dark brown, navy, blue and red, sizes 7 to 14. Wear with skirts and sweaters for school wear, team with fussier blouses for dress-up. **Sale, each** 3.99

Girls' Bulky Knits

908 Cosy cardigans and pullovers with cable patterned front. Tightly woven acrylic knit for shape retention. In pale pink, blue, bright orange and clear yellow. Sized to fit young girls' in 8 to 14. **Sale, each** 3.99

Girls' Knit Dresses

909 Five styles in bonded Orlon knit, some with lace trim. Popular shades of navy, brown, rust, turquoise, hot pink, yellow and purple in sizes 4-6x and 7-14. All dresses are fully washable.

4-6x, **Sale, each** 3.99

7-14, **Sale, each** 4.69

Non-Run Pantie Hose

910 First quality pantie hose in stretch nylon with reinforced heel and toe, elastic at waist. Tender beige, burnt sugar, mocha. S. M. L. XL. **Sale, pair** 1.09

2 pairs, 1.99

911 Teen Bras: Contour style, adjustable lace straps. 30-34AA and 32-36A.

Sale, each 1.19

Patterned Knee Highs

912 Stretchie nylon in links and line patterns. White, navy, gold, garnet brown. 7-8½, 9-11. **Sale, pair** 69¢

3 pairs 1.89

913 Arnel Briefs: Special Purchase! Prints and plains in assorted styles and colours. Small, medium and large sizes. **Sale, pair** 59¢

3 pairs 1.59

Pile-Lined Jackets

914 Quilted nylon outer shell with thick Orlon pile lining, heavy duty zipper, hidden hood and snug knitted cuffs. Blue, forest green, navy, electric blue, gold and pink.

Sizes 4-6x. Sale, each 5.49

Sizes 7-14. Sale, each 6.99

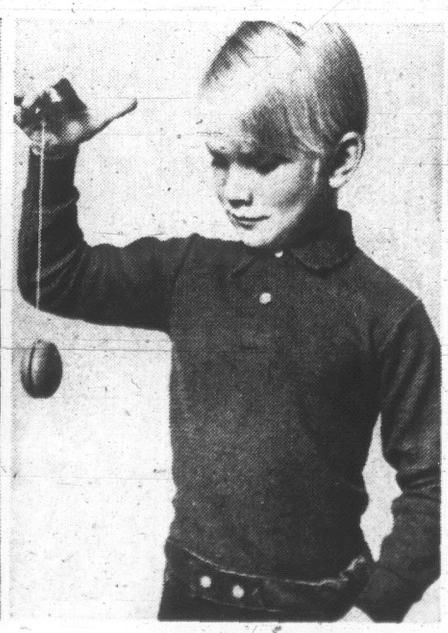

Cotton Knit Shirts

915 Boys' cotton knit shirts with long sleeves, ribbed cuffs, 2 button plaquet. Solids in navy, brown or gold, stripes in blue, green, and rust. Sizes 4 to 6x. Machine washable, non-iron.

Sale, each 1.69

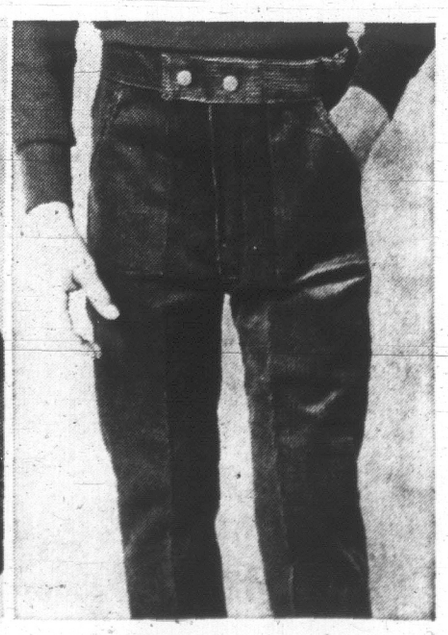

Hidden Waist Slacks

916 Blended corduroy fabric with perma-press finish. Feature the new hidden elastic waist band for a neater look and better fit. In astro blue, sea green, antique brown and steel grey. Sizes 4-6x. Order now at sayings.

Sale, each 2.99

Back-to-School Sale

Teeners' Sling-Backs

917 Three strappy flatties for back-to-school wear.
A. 3-strap toe, small heel, sling back.
B. Classic T-strap with a brand new look.
C. Buckled sling with white detailing.
In glossy black, sizes 5-9A, 7-9AA. Come in early for top selection in your size. **Sale, pair** 4.99

Moccasin Style Casuals

918 For men or women. Superbly comfortable with soft foam lining. Rubber heels on men's model only. In dark antiqued brown colour.
Men's sizes 6 to 12M. **Sale, pair** 5.99
Women's sizes 5 to 10M. **Sale, pair** 4.99

Boys' Acrylic Sweaters

919 Washable acrylic knit in cardigan and pullover styles. Both have cabled patterned front, long sleeves. Pullover has crew neck. In navy, bronze and green, sizes small, medium and large. **Sale, each** 3.99

Subtract from Back-to-School Expenses

Include every item you need. The total you spend stays surprisingly low when you shop from Eaton's wide, new sale assortments. Shop in person or phone your entire order.

Use your Budget-Charge with No Down Payment

Since 1869.
Goods Satisfactory or Money Refunded.

Wet-Look Jackets

920 Good looking ski jackets feature "wet look" nylon shell and Kodel filling. Water repellant, warm without being bulky. Green, navy and yellow with contrast stripe. Sizes 36 to 46. **Sale, each** 14.99

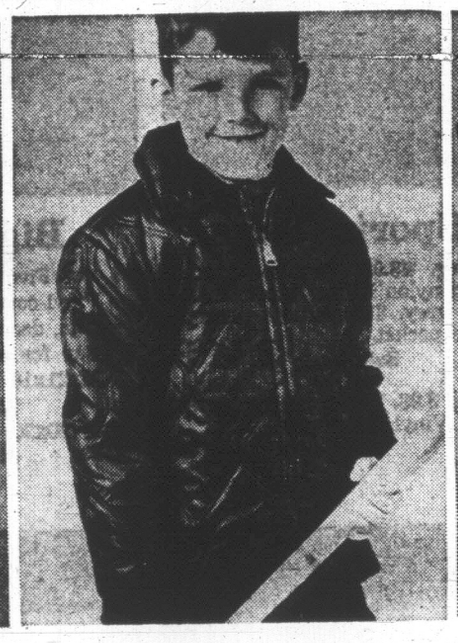

Quilted Jackets

921 Nylon quilted ski jackets with Orlon pile lining. Concealed hood, heavy duty zipper. In blue, black or green, boys' sizes 8 to 18. Good savings now! **Sale, each** 6.99

Slim Rider Jeans

922 Casual jeans with rider styling for a great look — spike-slim fit. In preshrunk cotton denim or twill. Navy in denim, twill in brass or green. Sizes 28 to 36 waist. **Sale, each** 4.99

Boys' Twill Jeans

923 Well-made in Sanforized cotton twill with belt loop waist, shaped pockets, bar tacking at points of strain. In blue, beige, bronze and green. sizes 8 to 18. **Sale, each** 3.99 **2 for 7.79**

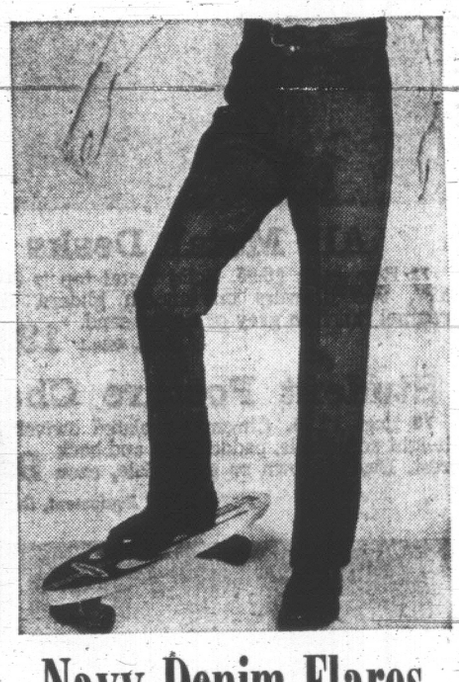

Navy Denim Flares

924 The most current look for style conscious boys. Belt loop waist, shaped front pockets, flared bottoms. In washable preshrunk denim, sizes 8 to 18. In navy only. **Sale, each** 3.99 **2 for 7.79**

Items numbered for your Ordering Convenience. Refer to numbers if ordering by phone or mail

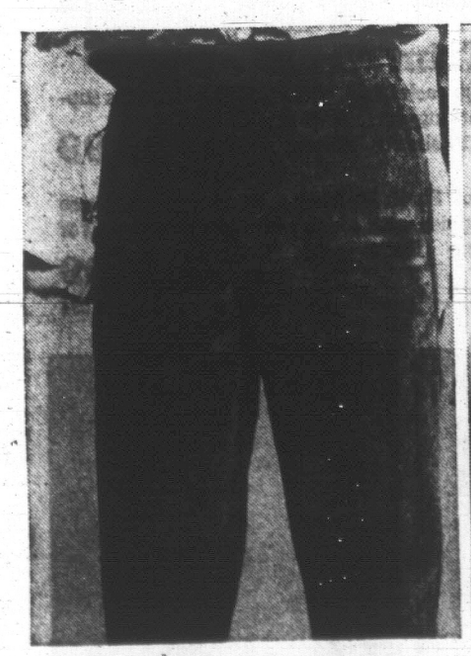

Boys' Cord Slacks

925 Washable cotton corduroy with ½ boxer waist. Double knees for long wear. Brown, navy and green. Sizes 6-12. **Sale, each** 2.99

926 **Boys' Knit Shirts**—Perma-Press cotton/polyester with mock turtleneck. In brown, green, gold and navy, sizes 8-16. **Sale, each** 1.39

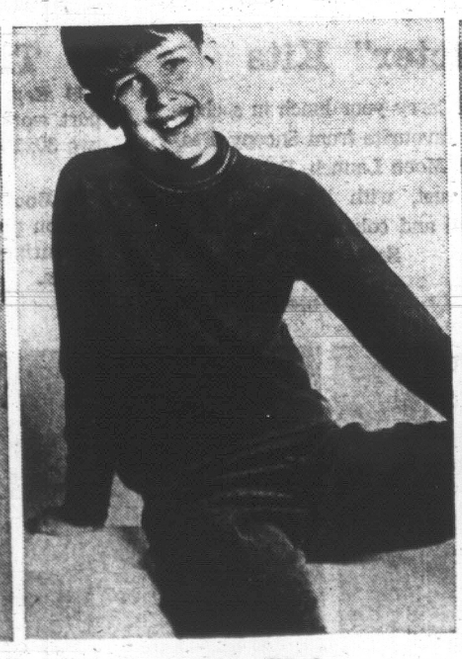

Acrylic Shirts

927 Jersey-like knit in washable acrylic fabric. Gold, green, grey, blue or brown stripes or solids. S. M. L. **Sale, each** 2.99

928 **"Thickset" Cords**—Slim cut with plain cuffs, belt loops. Brown, navy, green, 8-16. **Sale, each** 3.99

B. D. Sportshirts

929 Long sleeve sportshirts with button-down California collars. Cotton blend has perma-press finish for easy care. Blues, greens and golds, in plains, checks and stripes. Tapered body cut for trim fit. S.M.L. **Sale, each** 3.99 **2 for 7.89**

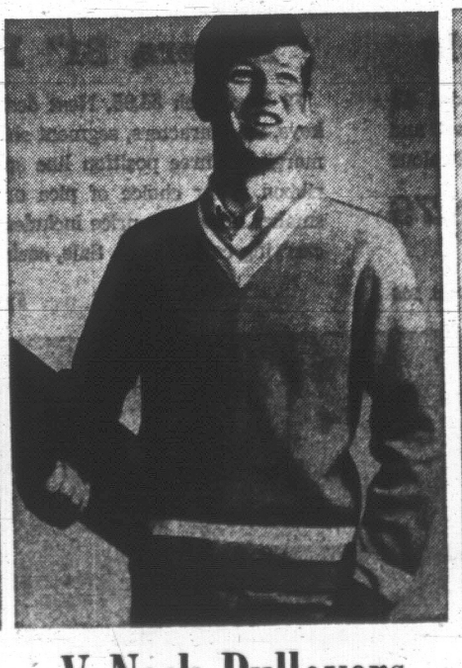

V-Neck Pullovers

930 Styled in washable high bulk Orlon Powder blue, gold or lime colours with contrast trim at neck and waist band. Sizes small, medium, large and extra large. Buy one for son, another for Dad! **Sale, each** 8.99

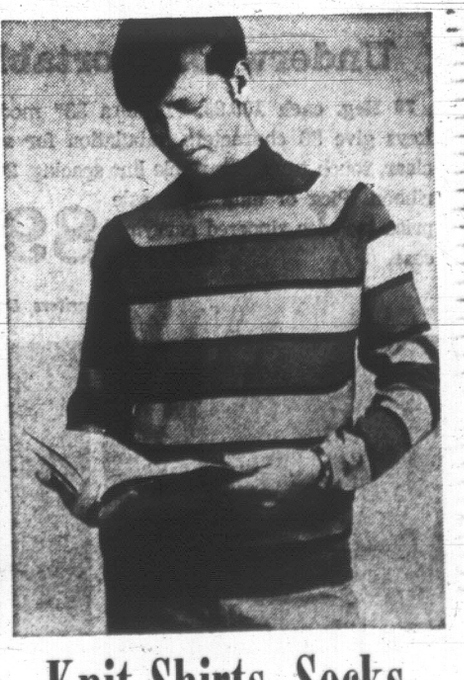

Knit Shirts, Socks

931 Acrylic knit shirts in solid colours or bold stripes. Blue, green or gold, sizes small, medium, large and extra large. **Sale, each** 4.59 **2 for 9.99**

932 **Stretch nylon socks:** Black, brown blue, green, gold, Fit 10-12. **Sale, pr.** 99¢ **3 pairs 2.79**

EATON 100 BACK-TO-SCHOOL SALE

Feature items for Snacking, Packing, Studying

Students' Maple Desks

66 Reg. each 59.95. Roomy desk has four large drawers on nylon centre glides, lock joint construction, veneered drawer bottoms. Solid birch construction with handsome maple finish that resists mars and stains. Top choice for the student or small office, top value at Eaton's now. Model 219. **Sale, each 49.99**

Furniture, Dept. 270

Double Pedestal Desk

67 Reg. each 74.95. Seven small drawers for papers, supplies, etc., plus deep file-size drawer. Solid birch with maple finish. Model 39. **Sale, each 64.99**

Single Pedestal Desk

68 Reg. each 59.50. Three smaller drawers and one deep file drawer. Maple finish. Model 37. **Sale, each 42.99**

Furniture, Dept. 270

Larger Pedestal Desk

69 Reg. each 84.95. Measures 48x18½x30, has 7 small drawers, one deep file drawer. Rich walnut finish. **Sale, each 69.99**

Ladder Back Desk Chair

70 Reg. each 19.95, comfortable chair, contemporary styling fits any room. **Sale, each 13.99**

Furniture, Dept. 270

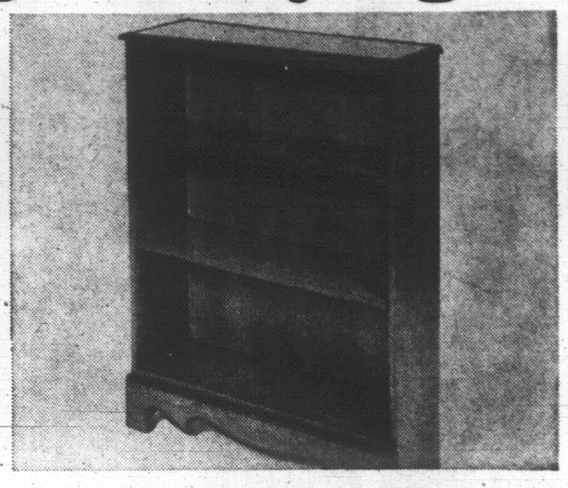

Adjustable Bookcase

71 Reg. each 31.95. Handsome addition to any study area. Solid birch construction with 2 adjustable shelves, fully finished with oil stain and sealer, to retain the grainy antique brown colour, then lacquered. 38 inches high, 8½ inches wide and 30 inches long. **Sale, each 25.99**

Furniture, Dept. 270

All Metal Desks

72 Reg. each 16.95. Solid metal top is 30½"x 17", two drawers on smooth gliders. Baked enamel finish in grey or desert sand. **Sale, each 13.49**

Student Posture Chair

73 Reg. 12.95. Chromium plated swivel base, height adjustable, padded seat and back rest. Black, brown or grey. **Sale, each 9.89**

Office Equipment, Dept. 205

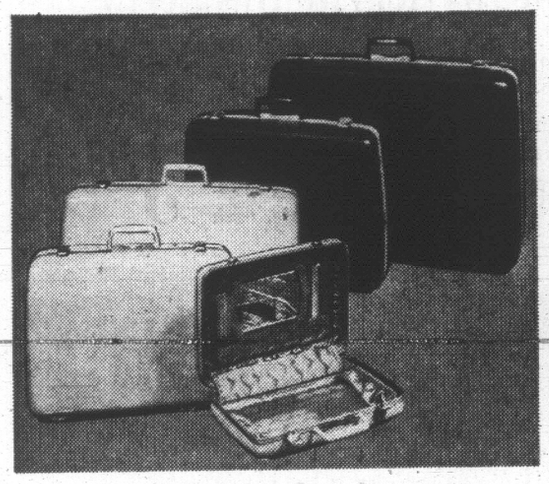

"Profile" Luggage

74 Strong polypropylene shell, lightweight yet tough. Women's in blue, white, grey and red. **Beauty case, Reg. 22.98, Sale 13.79. Weekender, Reg. 25.98, Sale 15.59. Fitted vanity or 21" Overnight, Reg. 26.98, Sale 16.19. 21" Wardrobe or 26" Pullman, Reg. 36.98, Sale 22.19** Men's styles in olive and grey. **21" Companion, Reg. 26.98, Sale 16.19, 2-Suiter, Reg. 38.98, Sale 23.39. 3-Suiter, Reg. 41.98, Sale 25.19.**

Luggage, Dept. 264

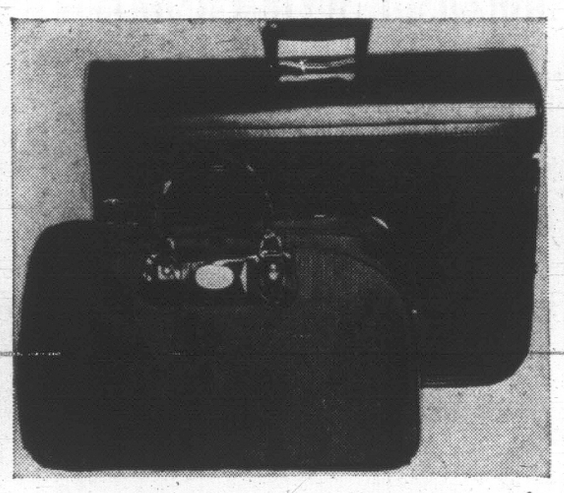

Flight, Sports Bags

75 Flight Bag: Reg. 28.98. Double textured nylon with laminated nylon lining. Approximately 38x22 in blue or grey. Two outside pockets, inside zippered shoe pocket. **Sale, each 22.99**

76 Sports Bag: Reg. 8.98. Useful for gym strip. 18" size in expanded Vinyl, inside pocket. Blue or grey. **Sale, each 6.99**

Luggage, Dept. 264

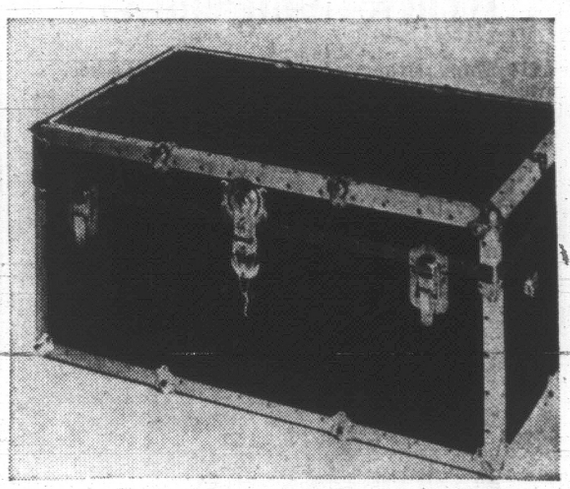

Big Storage Trunks

77 Five-ply laminated construction with heavy Vinyl cover. Heavy brassed hardware closing and trim, deep divided storage tray for smaller items. Buy for son or daughter going away to school.

36x21x16
Reg. each 26.98. Sale, each 21.49

36x20x20
Reg. each 28.98. Sale, each 22.99

Luggage, Dept. 264,

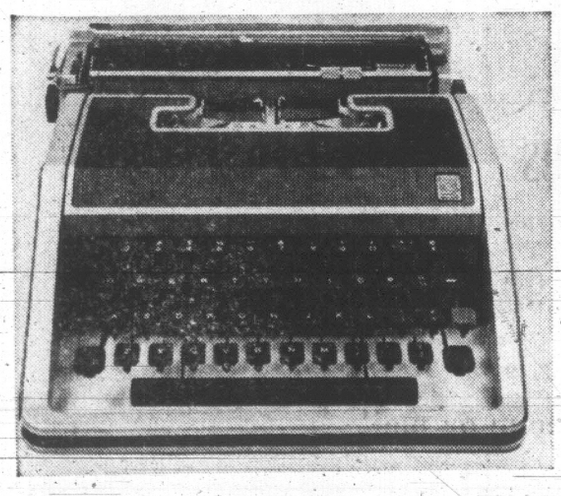

Underwood Portable

78 Reg. each 109.95. "Lettera 33" model, 43 keys give 86 characters, tabulation for set and clear, touch tuning, variable line spacing, 2-colour ribbon. Pica or elite type, sale price includes zippered carrying case. **Sale, each 89.79**

Typewriters, Dept. 205

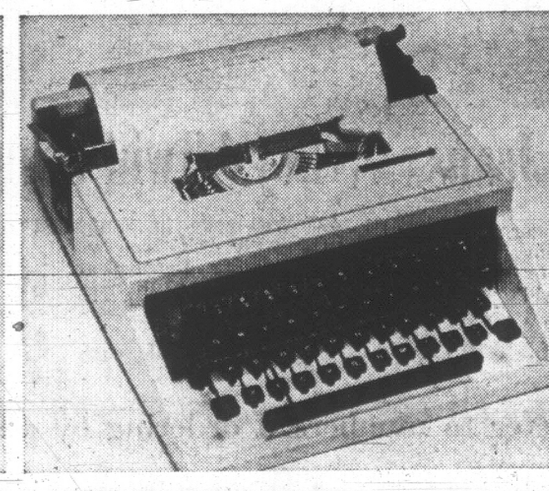

"Lettera 31" Portable

79 Reg. each 84.95. Neat desk portable has 43 keys, 86 characters, segment shift, easy-touch set margins. Three position line spacing, two-colour ribbon. Your choice of pica or smaller elite type, price includes carrying case. **Sale, each 69.89**

Typewriters, Dept. 205

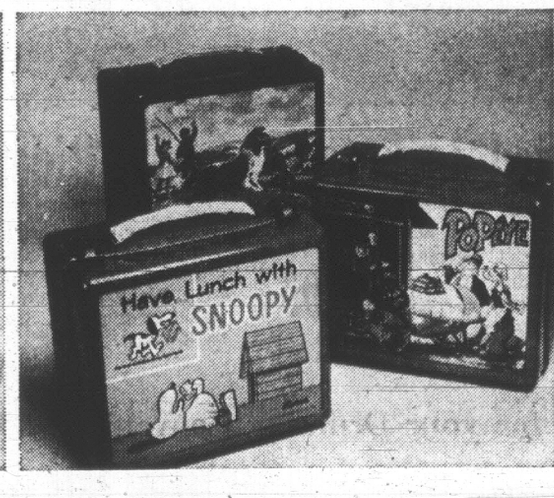

"Character" Kits

80 Reg. each 4.49. Carry your lunch in a character kit—pick your favourite from Snoopy, Peanuts, Barbie, Popeye, Moon Launch, Pets 'n Pals. Non-breakable, non-rust, with lifetime hinges. Practical and colourful. **Sale, each 3.19**

Housewares, Dept. 254

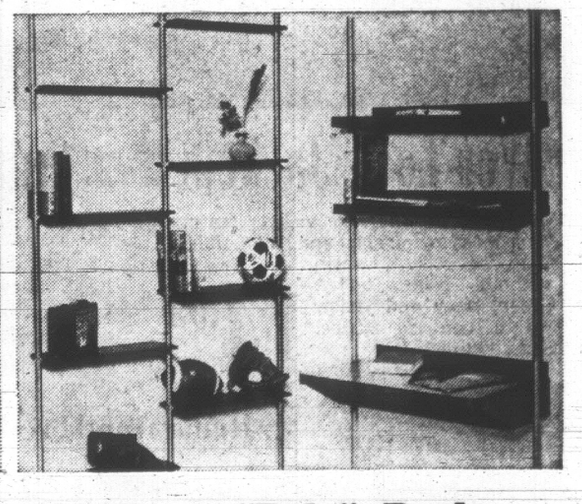

Trim "Pole" Desk

81 Reg. each 21.98. Twin metallic tan poles support working surface of 30x18, plus two 30x10 shelves. Woodgrain finish. **Sale, each 15.99**

82 Book Shelf: Matches desk. Reg. 19.98. Three tension poles with eight wood grain bookshelves measuring 10x20 each. Compact design. **Sale, each 14.99**

Housewares, Dept. 254

Brunch Bags

83 Reg. each 5.25. Pliable Vinyl with reinforced top and bottom, zip fastener, flip-top opening. Includes matching half-pint bottle. Three themes—Sock It To Me, Flying Nun and Mod Miss. **Sale, each 3.69**

Housewares, Dept. 254

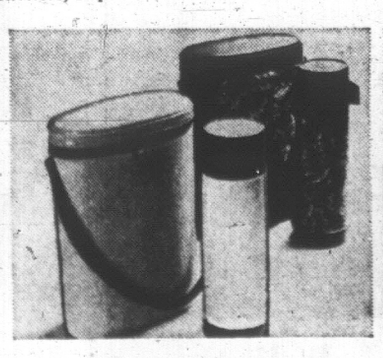

Coed Cases

84 Reg. each 5.98. For working girls and older teens. Vinyl permanently shaped case with fashion finishes of tapestry and textured "lizard". Matching one-pint bottle included. Sophisticate or Gad-a-bout. **Sale, each 4.49**

Housewares, Dept. 254

3-D Metal Kits

85 Reg. each 4.48. Colourful lunch kits with favourite T.V. personalities embossed on sides. Archie, Land of the Giants, Laugh-in, Junior Miss and others. Half-pint bottle included. **Sale, each 3.19**

Housewares, Dept. 254

"Softie" Kits

86 Reg. each 4.49. Soft lunch kits in textured Vinyl with colourful non-fading designs. Durable swing handles, brass lock and trim. Matching half pint bottle is included. **Sale, each 3.19**

Housewares, Dept. 254

Thermos-Case

87 Reg. each 4.29. Dome-shaped plastic kit has matching 10 ounce thermos bottle to carry hot or cold beverages. Tough "permacase" design in bright colours. **Sale, each 2.99**

Housewares, Dept. 254

Thermo Jars

88 Reg. each 1.09. Handiest jars you can own to help make "packed" lunches varied and delicious. Keeps food hot or cold —carries cottage cheese, canned fruit, vegetables, anything! **Sale, each 79c**

Housewares, Dept. 254